Dilemma
Britain's Chamberlain put "on the spot" by Barcelona's unexpected resistance to Franco. See Barnet Nover, page 9.

The Washington Post

The Weather
Today — Partly cloudy and warmer.
Tomorrow—Fair and warmer.
Yesterday—High, 72; low, 65.
Details on Page 22.

NO. 22,650 — Entered as Second-Class Matter. Postoffice, Washington, D. C. — WASHINGTON: TUESDAY, JUNE 21, 1938 — X**** — THREE CENTS
Copyright, 1938, By The Washington Post.

Landis Guilty In 2d Degree, Wife Murder Jury Decides

Fireman Smiles Feebly at Verdict; Faces 20 Years to Life.

Defense Lawyers Planning Appeal

Mother of Slain Bride Faints; Fate Deliberated 5 Hours.

By Howard F. Wentworth.

A verdict of second degree murder—carrying with it a sentence of 20 years to life—was returned last night against James L. (Jimmy) Landis, one-time rookie fireman accused of bludgeoning to death his 22-year-old wife.

A District court jury of 10 men and two women deliberated four hours and 55 minutes. The dapper young defendant accepted the verdict without emotion and even managed to summon a feeble smile as he walked from the crowded courtroom escorted by Deputy United States Marshals.

Given the case at 4:05 p. m. after both sides had completed final arguments, the jury announced it had reached a decision at 8:20 and at 9 p. m. reported its findings to Justice Jesse C. Adkins.

Just before the jury was ushered in, however, Defense Attorneys Jean Boardman and Russell Kelly discovered a typographical flaw in the indictment charging Landis with first degree murder and moved to have the case thrown out of court.

Protest Overruled.

The indictment read that Mrs. Blanche Gertrude Landis was brutally beaten with a large, jagged stone early on the morning of March 24, 1938, and died from her injuries on March 26, 1936.

On the basis of this discrepancy, Attorney Boardman asked the court for a directed verdict of acquittal. This was denied. The lawyer then requested Justice Adkins to declare a mistrial on the same grounds. This, also, was overruled.

As a last resort before the jury was called in to report, Boardman moved to have the indictment quashed, contending Assistant United States Attorney Cecil Heflin unduly attempted to influence the panel with a statement during his review of the evidence.

The statement credited to Heflin was:

"At this end of the table (the counsel table) is but the spirit of the lady who is gone. Try to think of her as your daughter or your sister."

Will Seek New Trial.

Justice Adkins refused to accept the motion to quash, and with an evident desire to end the case, curtly summoned the jury before him.

Boardman and Kelly said they would seek a new trial through the Court of Appeals because of the misworded indictment and Heflin's attempt to influence the jurors with an appeal for sympathy.

Neither Mrs. Millie Jones, mother of Landis, nor Mrs. J. W. Beckert, mother of the slain girl, were in the courtroom when the verdict was returned. Miss Virginia Simpson, the "other woman" for whom Landis admitted his love, also was absent.

The handsome young defendant—who was 25 on June 16—stood between his counsel when the jury announced its verdict. He stared straight ahead and didn't move a muscle as the guilty verdict was re-

See LANDIS, Page 3, Column 2.

Man Seen Beating Girl Later Found in Creek

Whose dress? Investigators of Maryland State police and Calvert County are seeking to establish identity of a woman found floating in Lyon Creek yesterday. Among evidence is this flowered print dress she wore. Of a dark blue cotton fabric it is adorned with light colored flowers, possibly yellow. Has red wooden buttons, round Peter Pan collar, opens in front, carries trade name "Modern Made."

D. C. Youth Identifies Body Found in Maryland as That of Slugging Victim; Washington Clothing Label Only Clew to Her Identity.

By Jean Brownell.
A Staff Correspondent.

Prince Frederick, Md., June 20.—A North Beach general store clerk told police here tonight that a body found floating in Lyons Creek this morning was that of a woman he saw being beaten in front of the store Friday night.

The clerk, Edgar S. Browning, 19, of 3211 Thirteenth street northwest, Washington, said he saw the woman in front of the store with two men and another woman and she was being beaten by one of the men.

He told officers that he ran from the store but the car drove away before he could see its tag numbers. When he saw the body at a Mount Harmony undertaking establishment he said it resembled that of the woman who had entered the store and had then gone out to re-enter the automobile. The dead woman had been cut about the head.

Found in a quiet creek near the

See MURDER, Page 4, Column 4.

15 Are Saved After Potomac Rams Cruiser

3 Injured in River Crash, 3 Others Knocked Overboard.

Fifteen passengers of a small boat were rescued last night after the steamer Potomac, lumbering down the river on a benefit cruise for the President's Cup Regatta Association, smashed into a 50-foot cabin cruiser 6 miles below Alexandria.

Three of the smaller craft's passengers were knocked overboard and three were injured as the steamer splintered the little craft, headed toward Washington.

Approximately 1,000 passengers on the cruise watched Charles Ruffener, concession boy on the Potomac, dive overboard to rescue a girl passenger on the cruiser, the Casino.

At the same time, Chester Lowe, the Casino's first mate, leaped into the river to rescue two other passengers.

Immediately after the crash, Capt. Philip Barbour, of the Potomac, hove his ship to and ordered out a lifeboat. The boat took 15 passengers from the Casino, which was bound up-river after a moonlight cruise of the "Mixed Sorority Club."

The injured, all passengers of the small boat, were Phyllis Pagel, 19, of 5843 Monroe street northeast; Mildred Moore, 19, of 1428 R street

See POTOMAC, Page 4, Column 1.

Bodies Still In Rail Wreck, Official Says

Rescuers Kept Out of Submerged Sleeper for 36 Hours by Flood.

By the Associated Press

Miles City, Mont., June 20.—The known dead in the worst American railroad wreck in recent years rose to 29 today as exhausted searchers located 13 additional bodies in the twisted debris in Custer Creek, where the Milwaukee road's "Olympian" train plunged through a flood-weakened bridge early Sunday.

Of the 29 bodies, 20 were identified tonight. Twenty-eight of the bodies were in Miles City mortuaries. The other was at Glendive, Mont., 50 miles away, where it was washed by the flood torrent.

J. R. Regan, divisional freight and passenger agent for the railroad, said he believed more bodies would be recovered from a mud-filled tourist sleeper which was submerged for almost 36 hours.

The car was so choked with mud and wreckage that recovery was a tedious task. Searchers first entered the car this morning through windows, after the creek had subsided from the 20-foot depth it had reached when the train plunged into it. The search continued tonight.

At least five of the bodies found were located in the sleeper car

See WRECK, Page 6, Column 1.

Labor Group Scores D. C. Press For Fighting Jefferson Shrine

The Central Labor Union last night condemned the daily press of Washington for opposing the Jefferson Memorial after heated debate at Typographical Temple.

The resolution denouncing local newspapers, which have "seen fit to discourage and belittle the erection of the memorial," was originally proposed by Leo G. Mitchell, of the Stone and Marble Masons Union. Construction of the edifice "would help to create work for many skilled and unskilled laboring men both in Washington and in other cities," the resolution maintained.

After Mitchell had approved the memorial and asserted that it "will be an incentive to children to read the life of Thomas Jefferson," C. S. Ryan, of Newspaper Pressmen's Union, No. 6, shouted, "I am opposed to condemning any paper in the District and so is my union. The policy of a newspaper is its business and we cannot dictate the policy of any paper."

Pleading for a different type of memorial from the one projected, a woman delegate said, "What the stonemasons want is an opportunity to work; what the people of Washington want is something beautiful."

Representatives of the Columbia Typographical Union and the Garment Workers' Union announced indorsement of John Locher, president of Central Labor Union, as District Commissioner.

At a separate meeting, the Newspaper Pressmen's Union No. 6 indorsed David J. Lewis as United States Senator from Maryland

POST FEATURE PARADE

"MR. *and* MRS.—"

Is domestic life funny? Probably all of it is not a riotous comedy—but there are many incidents in it that are very rich in interest and humor, as you will learn when you follow "Mr. and Mrs.——," one of the 15 new features added to The Post. Follow the adventures of Joe and Vi—daily and Sunday in The Post's comic section.

Morgenthau Forces Eccles Showdown

Goes to President Unless He Yields Tomorrow in Banking Feud.

Liberalized Loans One Issue in the Fiscal Controversy.

Market Upturn.

Stocks gained from $1 to $5 a share in the most active trading in two months on the New York Exchange. Wheat and cotton prices also advanced.—Page 20.

Controversy Flares.

By Robert C. Albright.

Secretary of the Treasury Morgenthau yesterday served informal notice on Chairman Eccles of the Federal Reserve Board that an agreement on standardized bank examination rules must be reached by tomorrow night or he will submit a report to the White House.

At the same press conference, Secretary Morgenthau again emphatically denied reports that the Administration is considering dollar devaluation. He said both the President and himself had repeatedly denied the rumors, which he attributed to speculators in gold shares.

"I think you will find after they have sold out that the rumors will stop, but I suppose boys will be boys," said the Secretary.

May Ignore Eccles.

He indicated an interdepartmental report recommending simplification of the bank examination code will be sent to the President without Federal Reserve Board approval unless an understanding is reached promptly.

Eccles' name was not mentioned, but the Secretary said three other fiscal agencies represented on an interdepartmental committee are in agreement on objectives.

"In drawing up a report," he said, "the Federal Deposit Insurance Corporation, the Comptroller of the Currency and the Secretary of the Treasury have just one thing in mind—that is the interests of depositors."

Eccles Fights Restriction.

Eccles, representing the Federal Reserve Board on the committee, has been urging liberalization of present banking restrictions to permit bank lending and investment policy to "meet changed conditions and present-day requirements of business and industry."

Long-standing differences between Morgenthau and Eccles, dating from their open disagreement over Federal spending policies, were further emphasized at yesterday's press conference.

When a reporter asked if Morgenthau had heard reports that the Federal Reserve Board favors taking management of the stabiliza-

See BANKS, Page 5, Column 4.

Stevedores Back Clerks' Strike on San Juan's Docks

Special Dispatch to The Post.

San Juan, P. R., June 20.—A strike against the New York & Porto Rico Steamship Company was declared by its dock clerks today, supported by the San Juan stevedores. All local shipping companies joined tonight in an ultimatum that unless the men returned to work tomorrow morning the companies would consider void the recent 40 per cent wage increase awarded stevedores by an arbitration board.

Pedro Molinelli, dock clerks' leader, said the strike was called because the New York & Porto Rico line recently discharged eleven clerks whose immediate reinstatement was demanded. The company said the men were discharged to reduce expenses, not because of union activities.

Pittsburgh Newspaper Strike Is Deadlocked

Pittsburgh, June 20 (AP).—Publishers of Pittsburgh's two afternoon newspapers remained deadlocked tonight with union leaders over the question of a closed shop in their business offices which led to a strike last Friday. Conferences were adjourned until 11 a. m. tomorrow.

Egypt Orders Nucleus Of Navy From England

Cairo, Egypt, June 20 (U.P.).—The Egyptian government has ordered eight naval warcraft from Great Britain, ranging from mine sweepers to destroyers, for the nucleus of a fleet of warships, it was understood today.

7 Bills Killed, 35 Approved By Roosevelt

Plunges Into Work at Hyde Park at End of His Cruise.

By the Associated Press.

Hyde Park, N. Y., June 20.—President Roosevelt, invigorated by salt air and sun, waded today into work piled up since the last days of Congress.

The result by late afternoon was 35 bills signed and seven vetoed.

Among those signed was one increasing the 1939 wheat acreage allotments under this year's farm act from 42,000,000 to 55,000,000.

Another measure approved was a bill authorizing 52 rivers and harbors projects, to cost $37,105,850, and survey of 66 more by Army engineers.

The President vetoed two bills affecting war veterans.

One, on which the first year's estimated cost was $5,182,000, would have increased from $30 to $40 the monthly allowance for permanently and totally disabled veterans whose ailments were not attributable to their military service. It also would have liberalized the definition for total and permanent but non-service connected disablement.

The second bill would have treated some 15,000 Spanish War veterans who remained in the Philippine Islands past April 11, 1899, as if they had been discharged at that time and sent home at Government expense. The President said the cost of paying their travel

See ROOSEVELT, Page 2, Col. 7.

Benson Leads Primary Race In Minnesota

Petersen Trails New Dealer for Farm-Labor Nomination as Governor.

By the Associated Press.

Minneapolis, June 20.—Returns from 448 of 3,739 precincts in the Minnesota primary election tonight gave for the gubernatorial nomination:

Farmer-Labor: Gov. Elmer A. Benson, 38,445; Hjalmar Petersen, 33,364.

Republican: Harold Stassen, 18,539; Mayor George Leach, 9,453; Martin Nelson, 8,650; Harson Northrop, 504.

Democrat: Thomas Gallagher, 3,195; Fred Schilplin, 2,353; Michael Murray, 2,152; Victor Anderson, 1,114; Charles Lethert, 896; Joel Anderson, 321.

An active supporter of President Roosevelt, Gov. Benson carried the indorsement of the State-Farmer convention which refused to consider Petersen. On the death of Gov. Floyd B. Olson in 1937 Petersen served four months as Governor.

Petersen, State railroad and warehouse commissioner, had campaigned on a promise to "drive the political racketeers from Capitol Hill."

Barrows Wins in Maine.

Portland, Me., June 20 (AP).—Maine Republicans, voicing their preferences in a primary marked by a light vote, today renominated Gov. Lewis O. Barrows and the State's three Republican United States Representatives.

Barrows and Representatives James C. Oliver, in the First District, and Clyde H. Smith, in the

See PRIMARIES, Page 4, Column 1.

Czechs Holding Nazi Army Flier

Prague, June 20 (U.P.).—Czechoslovak police today detained for investigation a German military flier who landed his plane at the airport in Pilsen, far inland from the border, seat of the big Skoda arms works, with the explanation he had lost his way.

The flier, whose name was not divulged, said he became lost after leaving Saxony across the German-Czech frontier.

Schacht Defends Lending to Reich

Berlin, June 20 (AP).—Dr. Hjalmar Schacht, president of the Reichsbank, today defended as sound the Reichsbank's policy of lending to the Nazi government.

The wizard of German finance characterized the bank's course since 1933 as "courageous but not frivolous."

Loans were granted to the state, Schacht declared, not only "because there is no other way, but also because the state is willing and in a position to repay credits when due."

U.S., British May Cut Off Tokyo Credit

Joint Financial Action Weighed to Preserve the Open Door.

Integrity of 2 Powers' Investments Also Is at Stake.

Japanese Retreat.

Floods caused vast Japanese retreat as Tokyo charted huge "no man's land" for foreigners in China.—Page 7.

Credit Threatened.

Copyright, 1938, by the United Press

The United States and Great Britain, chief sources of Japanese credit, are preparing for joint financial action against Japan to prevent the island empire from erecting a wall of economic restrictions around China to the exclusion of Anglo-American trade, a high Administration official told the United Press last night.

The program, in a tentative stage, envisages a "squeeze play" in which this country and Britain would shut off Japanese credit until Japan agrees to observe the integrity and priority of Anglo-American investments in China as well as guarantee continuation of the so-called open-door trade treaty policy.

Fear Economic Wall.

The United States' invested stake in China is more than $200,000,000. In addition, this country's annual trade with China is more than $150,000,000. Great Britain's invested stake is more than $1,000,000,000 and her annual trade totals five times more than this country's.

The United Press informant said that Anglo-American officials fear an economic wall around China such as Japan threw around Manchukuo. After her conquest of that territory in 1931-32, Japan pegged the Manchukuoan currency to the Yen and then imposed restrictions which made it almost impossible for Occidental exporters to obtain foreign exchange for their merchandise.

Exporters Warned.

He said that confidential information in the hands of British and American authorities indicates Japan is preparing to initiate a similar policy in North China and extend it to all of China if she is victorious in the present war. Japan's objective, the informant said, is to seize economic hegemony over all eastern Asia.

Because there has been no overt act for a diplomatic protest to Japan for violation of the open-door policy, Anglo-American authorities set out to find other means of curbing Japanese ambitions. To this end, the United Press was told the "squeeze play" is being mapped.

Gravity of the situation was emphasized yesterday when the De-

See CREDIT, Page 2, Column 5.

100 Million Loaned To U. S. for 4 Cents Per $1,000 Per Year

By the Associated Press.

The Government yesterday borrowed $100,000,000 for three months at a cost of 4 cents per $1,000, cheapest borrowing in the Treasury's history.

Secretary Morgenthau announced he sold $100,000,000 of 91-day discount bills for an average of $99.996 per $100 face value, equivalent to an interest rate of .016 per cent. Some buyers, Morgenthau said, lent without charge, paying $100 for bills of $100 face value.

Discount bills bear no interest, purchasers netting only the difference between what they pay and the maturity value.

2 Nazi Officials Indicted as U. S. Spy Ring Heads

3 French Sailors Jailed for Spying

Besancon, France, June 20 (U.P.).—Three French sailors, charged with espionage in behalf of Germany, were sentenced by a military court today to long-term imprisonment and banishment.

The ringleader, Antoine Koehl, was sentenced to prison for 20 years and banished for 20 years for attempting to steal the latest torpedo plans, the navy secret code and radio instruments from Mulhouse Arsenal.

Two underlings were given five years in prison and banished for five years. They originally deserted the French fleet and after fleeing to Germany enrolled in the espionage service.

War Ministry Aides Are Among 18 Accused in New York.

State Department Approves 'Purge'

Dr. Griebl, Ex-Head of Pro-Nazis, Named as Arch-Conspirator.

Espionage Menace.

Relations between United States and Germany were declared worse than at any time since the World War.—Page 4.

18 Are Indicted.

Special Dispatch to The Post.

New York, June 20.—Eighteen persons, including two women and two high officials of the German war ministry, were indicted by a special Federal grand jury today on charges of conspiring to steal military codes and confidential information concerning the armed forces, ships and aircraft of the United States.

The indictments, three in number, naming as they do officials of a country with which the United States is at peace, were said to be almost unprecedented. They were voted, however, with the full knowledge and consent of the Department of State and the Department of Justice.

Diplomacy Abandoned.

In commenting on the charges United States Attorney Lamar Hardy made no pretense at observing the usual diplomatic amenities.

"The directing heads of this ring reside in Germany and are connected with the government of that country," he said.

Neither Mr. Hardy nor the indictments shielded the fact that the ring had met with some measure of success here before being detected. The indictment charged he espionage activities started here on January 2, 1935, a few hours after Chancellor Adolf Hitler, at a New Years' reception in the presidential palace in Berlin, had called for "honest co-operation" among nations. Since then, they alleged, German espionage activities had been widespread and co-ordinated here, continuing to the present time.

The three indictments, in which Dr. Ignatz T. Griebl, former president of the pro-Nazi friends of New Germany, was named as a principal conspirator, were handed up to Judge Vincent L. Leibell, in United States District Court, by Benjamin F. Few, foreman of the 23-man jury and vice president of the Liggett & Myers Tobacco Co.

Present at the presentation were Mr. Hardy and Lester C. Dunigan, Assistant United States Attorney, in charge of laying the case before the grand jurors, and Leon Turrou, veteran special agent of the Federal Bureau of Investigation, who led the investigative work and was accredited more than anyone else with smashing the ring.

Defendants Are Listed.

Named defendants in the indictments were:

Dr. Griebl, naturalized American of German birth who abandoned his medical practice in the German-populated Yorkville section, to flee to Germany after he had been served with a subpena to appear before the grand jury.

Lieut. Comdr. Udo von Bonin (referred to as captain lieutenant in Germany), member of the high command of the German armed forces, attached to the defense office of the German war ministry, counter-espionage division.

Lieut. Comdr. Hermann Menzel, also a member of the high command, attached to the defense office of the war ministry, counter-espionage division.

Ernst Mueller, said to hold the rank of captain lieutenant and to be in charge of naval intelligence at Hamburg, Germany.

Capt. Lieut. Erich Pfeiffer, in charge of naval intelligence at Bremen, Germany.

Schmidt, first name unknown, said to be Mueller's assistant at

See SPY, Page 4, Column 5.

France Closes Frontier, Bars Aid to Madrid

Embargo Imposed in Pyrenees in Response to British Request.

War Diplomacy.

The British envoy informed Italy that withdrawal of foreign volunteers from Spain must precede coming into force of Anglo-Italian pact.

The Spanish insurgents' Andalusian Army opened a large-scale offensive near the Portuguese frontier.

French Stop Supplies.

By John Elliott.

Paris, June 20.—Beginning today the French Government has again closed the Pyrenees frontier to munitions and war supplies intended for either belligerent in the Spanish civil war, it was announced here this morning. This action was taken in response to a request by the British government some time ago that France should really fulfill the nonintervention agreement instead of merely rendering lip service to it.

[The French government was also reported to have decided to send a diplomatic mission to the Spanish insurgent regime following sealing of the frontier, the Associated Press said.

[This came on the eve of a meeting of the sub-committee of the international "hands off Spain" committee in London where Britain will make a supreme effort to start evacuation of foreign fighters from Spain and where the question of mediation in the civil war will be raised.

Restrictions Were Relaxed.

[The Spanish war was the focus of two other developments.

[Britain also announced a "neutral" commission of British, Swedes and Norwegians would try to determine whether air raids in Spain had definite military objectives.—Editor's Note.]

The embargo of the Daladier cabinet will doubtless be a severe blow to the Spanish Republican government. Although France herself has not been sending supplies to the Barcelona government, it has in recent months, particularly since the commencement of Gen. Franco's Aragon offensive in March, ceased, to use Leon Blum's words, to play the role of a gendarme on the Pyrenees.

As a result, the Spanish Republican government was able to obtain airplanes, tanks and other war

See PARIS, Page 7, Column 5.

Nazis Reported Releasing All Jews Willing to Leave Reich

By the Associated Press.

Berlin, June 2.—"Cleansing" Berlin of its 140,000 Jews seemed more clearly than ever tonight the ultimate aim of continued anti-Semitic persecution.

Jews among the 2,000 estimated seized in raids said anybody who declared his willingness to emigrate soon was released almost immediately from police custody.

Preferred treatment was shown also those Jewish shop owners who readily promised authorities they would close their stores and give up their businesses, Jews who had been arrested and later released cautiously asserted.

It was apparently taken for granted that such Jews, having renounced all rights to making a living, must inevitably leave the country.

[Fuehrer Adolf Hitler, cancelling a scheduled visit to Vienna because of matters of "party policy," prepared to meet with his cabinet in a session that may lead to promulgation of a series of new anti-Semitic measures, the United Press said.

[It was disclosed Der Fuehrer will return directly to Berlin from a week-end at his Berchtesgaden retreat at Obersalzberg instead of going to Vienna.—Editor's note.]

Jews in suburban Weissensee discovered today they were forbidden to buy food from Aryans. Large red placards were affixed to non-Jewish shop windows, apparently without the owners' knowledge,

See JEW, Page 7, Column 4.

Today's Index

Amusements	16
Classified Advertisements	22, 23, 24
Editorials	8
Financial	20, 21
Federal Diary	26
Over the Coffee	15
Mark Sullivan	9
Pictures	10
Radio	22
Society	12
Sports	17, 18, 19
The Post's New Yorker	16
Woman's Page	11

Pittman Backs Idea of Air Raid Safety Zones

Red Cross Head at London Urges Neutral Areas for Civilians.

Proposal by Norman H. Davis, president of the American Red Cross that the International Red Cross seek "creation of neutralized hospital areas" for protection of non-combattants, won immediate support yesterday from Chairman Key Pittman, of the Senate Foreign Relations Committee.

Undersecretary of the State Sumner Welles pointed out that Davis was speaking as head of the Red Cross rather than as a representative of this Government, but Pittman called the Red Cross proposal "the broadest step yet taken" and expressed hope "it will move right along." He said an international agreement to confine bombings to military sectors should grow out of the suggestion.

Davis aired "neutral zone" suggestions in a speech in St. James's Palace, London, on taking over chairmanship of the board of governors of the League of Red Cross societies. He said it was the "manifest duty" of the Red Cross to do what it can to prevent needless slaughter of women and children in air raids on unfortunate cities, "irrespective of what may be the so-called military objectives."

Davis Demands "Sanity."

Following action of the Senate last week condemning bombings of civilian populations, and speeches by Secretary of State Hull deploring air slaughter in Spain and China, Davis demanded that something "be done to restore civilization to a sanity which will at least stop the killing of the helpless and innocent by warring forces."

"I am glad to note that on the agenda of this conference there is to be a discussion of a plan for the creation of neutralized hospital areas," read the text of Davis' speech released at Red Cross headquarters here.

"Other suggestions which merit our earnest consideration here are: That we should consider ways and means for prohibiting or restricting, by international conventions, the bombing of open towns and cities, and to establish zones of immunity in which women and children may find sanctuary."

No Reason for Debate.

In Washington, Pittman called the suggestion for neutralized hospital areas "perfectly concrete and something they can all agree on, without debate." Davis' second suggestion to stop bombing of "open towns and cities," Pittman said, might result in controversy on which towns are fortified and which are not "if the civil population is mixed up with the military," but he declared there should be no objections to establishing zones of immunity within such towns.

He said Davis had "splendidly" expressed the ideas he meant to convey when he sponsored the Senate resolution condemning bombing of civilians, but denied he had ever discussed the subject with Secretary Hull or Davis.

"Of course the Red Cross can't do it," said Pittman. "The Governments themselves will have to act, by international conventions or by agreement. There doesn't even have to be a signed treaty. But the Red Cross is the proper body to propose it. It is a thoroughly representative international agency."

Summer Study Assured.

"Pittman said his committee is making no recess study of the problem of stopping civilian bombings but added that "5 or 6 members will be studying this all summer, and that should be more satisfactory than a subcommittee." He said "some suggestion for formal recommendation to the Senate" will be made shortly after Congress reconvenes, adding "You must consider how far you can go."

Sees Dictators Agreeing.

Senator Pittman said he did not think Japan, Germany or Italy would disagree on establishment of "neutralized hospital areas" although there might not be full agreement on what constitutes an "open town."

"Some military strategists contend such bombings weaken the morale of a people," said Pittman. "Then why not poison the civilian population? That is the same theory and it has been abandoned by civilized countries for years. As a matter of fact, civilian bombings harden a people. It makes them more desperate and it makes it more difficult to bring about cessation of hostilities. It is a terrible drift back to barbarism."

Davis in his London speech declared the Red Cross is "not only a universally recognized agency for the relief of suffering, but also a factor of increasing importance in furthering international harmony and co-operation."

Stresses Moral Influence.

He said the Red Cross today "finds itself faced with the ever increasing burden of aiding, not alone those under arms who may be wounded, but also non-combattants who, through no fault of their own, are suffering the same fate as soldiers actually engaged in the fighting."

"It is not the function of the Red Cross, nor is it within its power to determine the rules and methods of warfare," Davis said. "Nevertheless, the Red Cross cannot be indifferent to the destructiveness of modern warfare and to the appalling increase in human suffering which it entails."

He said the Red Cross "must throw the full weight of its great moral influence" to stop the killing of "the helpless and innocent."

Theater Picnic Tonight.

The picnic supper of the Falls Church Community Theater, which was to have been held last night in the Roger Blake gardens on Sleepy Hollow road, was postpaned until tonight because of rain. If the weather is bad tonight, the picnic will be Wednesday night; if stormy Wednesday, the picnic will be indefinitely postponed.

SPECIAL NOTICES

SUMMER COURSES

Brief Course in Gregg or Boyd Shorthand with Touch Typing; Comptometer with Touch Typing; BOOKKEEPING for the Secretary with typing speed drills; REVIEW and SPEED Dictation with Transcription for EARLY Employment. Inquire now—

BOYD SCHOOL NA. 2338 1333 F St.

Playground Directors Learn Dancing

Post Staff Photo.

District playground directors receiving instruction in folk dancing at Wilson Teachers College (left to right), Mary Pope, Amalie Preische, instructor, and Sylvian Rosner.

Marriage to Inferiors Is Held One Solution in 'Manless' D.C

Prof. Folsom's Advice to Vassar Girls Recalled; Celibacy and Proposals by Women Regarded as Less Desirable Alternatives.

This is the third and last of a series of articles on the marriage prospects of Washington women—both native and transient.

By Jean Brownell.

Among the countless pigeonholes into which Washington has been thrust by casual observers is one labelled "City of Women." The less casual observer has changed this later in recent years to read "City of Lonely Women." Whether or not the adjective came in with the New Deal, there is little likelihood of a Congressional act to strike it out again. That task is up to those immediately involved—the women themselves.

Sociologists agree that women everywhere are in somewhat of a pickle. The World War persuaded business and Government alike of women's usefulness in the office. This awakening provided jobs, the jobs drew women. By now the women, particularly in nonindustrial cities like Washington, have accumulated in such numbers that the marriageable male is almost a museum piece.

The Government girl brings with her from Paducah and Keokuk both zeal for her job and hope for future domestic bliss. In ever-increasing numbers she finds herself stuck with the job and stimied so far as the domestic bliss goes.

This situation has arisen in so many cities that it has become a subject for study by analysts of human relations.

Joseph Kirk Folsom, discussing the problem with Vassar students in their celebrated "marriage course," suggests several solutions for the professional woman faced with a shortage of marriageable manhood. Celibacy, when it represents a contented state of mind rather than resigned concession to necessity, is the most obvious way out.

But, he adds, "the women who are left unmarried by the present social system are not at all well selected for that State of blessed celibacy; any psychologist and perhaps any intelligent human being could do a much better job of picking out those who should remain unmarried. When highly educated women do marry, they apparently make a better-than average success of the relation."

Next comes the possibility of modifying the age-old courtship procedure. Given sufficient popular sanction, the "girl-meets-boy" routine might supplant or at least supplement the more traaditional "boy-meets-girl" scheme. Chief objection to this plan is that while "there is today no law to prevent a woman's proposing marriage . . . common observation shows that it is, as a rule, not worth while for her to do so."

"Yet it is possible, as any girl knows," adds tolerant Prof. Folsom, "without taking an unfeminine initiative to place herself in the way of eligible men."

He suggests finally that in some cases a woman who has looked in vain for a willing male of her social and intellectual plane may do well to "marry beneath herself." "The wife in many cases could 'develop' the husband's personality and stimulate him to higher education. In some cases she could supplement his inadequate income through her own superior earning power." But "the success of such an experiment would depend on the personalities concerned."

U. S. Investments Abroad Dip 10% From '29 to '36

By the Associated Press.

American corporations and businessmen had direct investments of $6,691,000,000 in foreign enterprises at the end of 1936, a net decline of more than 10 per cent from the boom year 1929.

This estimate, prepared by the Department of Commerce, said the total invested at the end of 1929 was $7,528,000,000.

Direct investments in Canada, the report said, totaled $1,936,000,000. South America and Europe were next, with $1,466,000,000 and $1,245,000,000, respectively.

Direct investments in other areas ranked as follows: West Indies, $753,000,000; Central America and Mexico, $628,000,000; Asia, $416,000,000; Oceanica, $111,000,000, and Africa, $93,000,000.

American investments in foreign dollar bonds and other "noncontrolling" holdings of foreign securities which amount to about $4,204,000,000 were not included.

American direct investments in Cuba totaled $650,000,000, concentrated mainly in the public utility and farm groups. The very large drop, from $919,000,000 in 1929, was accounted for almost entirely by the fall in value of investments in the sugar industry, the report said.

Congress Monopoly Group to Confer

An approach to organization of the congressional end of the Administration's $500,000 investigation of monopolies will be undertaken today when Senate and House members on the committee confer informally at the suggestion of Senator Joseph C. O'Mahoney, Democrat, of Wyoming, who is expected to be chairman if the Congressional group has its way.

The other six on the committee are to be Representatives of the departments of Treasury, Justice, Commerce and Labor, the Securities and Exchange Commission and the Federal Trade Commission.

Check Government, Mrs. Ross Advises

Philadelphia, June 20 (AP).—Americans can best safeguard democracy by watching closely the course of their Government and expressing opinion freely, Mrs. Nellie Tayloe Ross, director of the mint, said today at exercises commemorating the sesquicentennial of the Constitution's ratification.

Mrs. Henry M. Robert, jr., president general of the Daughters of the American Revolution, said women should be natural protectors of the Constitution because of the "advantages and freedom" it gives them.

The Air Cooled "Modern" Mode

Natty Nonchalance

"In and Outer"

Shirt and Slack Ensemble

Quite a necessary item for smart, cool summer weekends. Review our collection in attractive shades of Stone Blue, Rust, Green, Mocha and Natural.

$5 Per Set

Tailored by McGregor

CHARGE ACCOUNTS 30, 60, or 90 Days

The Mode Eleventh and F Streets

U.S. Collections At 80 Cents for Each $1 Spent

Deficit Smallest Since '31 But Next Year's Is Due to Rise.

By the Associated Press.

The Treasury approached end of the fiscal year yesterday with 80 cents collected for every dollar spent, the largest proportion of receipts to expenditures since the lean years began.

The result was a deficit obviously destined, when the final entries are made June 30, to be the lowest since 1931.

With a fortnight still to go, the deficit stood at $1,469,000,000, compared with $2,707,000,000 last year; $4,361,000,000 in 1936; $3,002,000,000 in 1935; $3,630,000,000 in 1934; $3,063,000,000 in 1933; $3,148,000,000 in 1932 and $903,000,000 in 1931.

The coming year, however, is expected to see a reversal of the downward deficit trend of the last three fiscal periods. Congress appropriated some $12,000,000,000, nearly half of which was for pump-priming.

As compared with this year's 80 cents of receipts for every dollar of expenditures, last year's proportion was 65 cents.

The public debt, as of June 17, stood at $36,490,000,000, compared with the record peak of $37,814,000,000 on March 12.

Receipts from income tax collections so far this year (June 15 collections have still to show on the Treasury's books) were $2,450,000,000 as against $1,935,000,000 for the equivalent period a year ago; miscellaneous internal revenue totaled $2,210,000,000 as against $2,114,000,000 last year, and total receipts are $5,969,000,000, as compared with $4,966,000,000.

What the Treasury lists as general expenditures (outlays for running the regular branches of the Government) totaled $4,425,000,000 against $4,144,000,000; expenditures for "recovery and relief" aggregated $2,073,000,000 as compared with $2,975,000,000. The total of all expenditures was $7,438,000,000 this year and $7,847,000,000 last year.

Comparatively speaking, the year brought a slight decrease in spending and a big increase in receipts. Full effect of the new depression as it affects Government finance will not be felt until next year.

The probable reduced tax returns, plus the new lending-spending program are expected to produce a deficit of $3,000,000,000 or $3,500,000,000.

Naval Reserve Raises Three From District

Three Washingtonians were listed among the 54 Naval Reserve officers promoted last week, the Navy Department announced yesterday.

William G. Brombacher, of the Bureau of Standards, and Alvin O. Preil, 115 Madison street northwest, were promoted to lieutenant commander, while William L. Hoeke, 4408 Yuma street northwest, was advanced to the rank of lieutenant, junior grade.

"Muchacha"

$1

Mexican Print Playfrock

Vivid scenes of old Mexico make a gay print frock . . . a button-front dirndl that you'll wear for beach, gardening, and at home. It has a matching bandana, and a capacious pocket!

Sizes 12 to 20.

Wine, navy, or white with red or navy blocks.

Mail or Phone Orders Filled . . . NA. 1133, Street Floor.

Receives Appointment

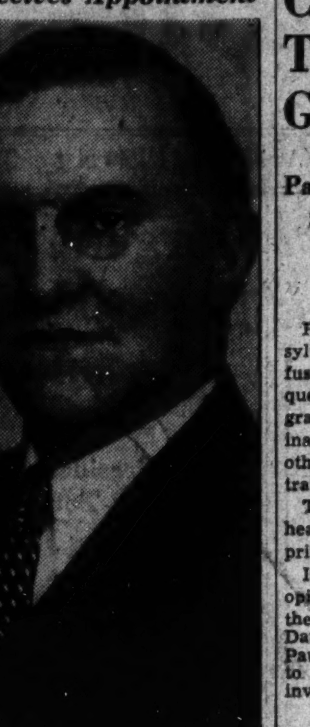

HARRY SLATTERY, who has served as personal assistant to Interior Secretary Ickes since 1933, was appointed yesterday to the post of Undersecretary of Interior.

Credit to Tokyo May Be Stopped

Credit

Continued from Page 1.

partment of Commerce warned American exporters that they should have "confirmed, irrevocable letters of credit" before exporting to Japan because of the "increasing severity" of foreign exchange restrictions.

The Japanese yen is controlled terparts are not produced domesticby curtailing imports whose counally. A license is required for such imports. Japan does not restrict movement of commodities between Manchukuo and Japan, or vice versa, although licensing restrictions are applied to other nations.

British and American officials hold that application of the same principles in China would imprison Anglo-American investments and destroy trade with China.

It was emphasized that Japan's war on China enters into the situation only to the extent that Japan must have American and British credit to successfully prosecute the venture. It was stressed that officials are not out to curb Japan's territorial aspirations but merely are seeking means of safeguarding Anglo-American interests in the Orient.

Court Refuses To Halt Earle Graft Inquiry

Pa. Governor Unable to Stop Study, But New Judge Takes Charge.

By the Associated Press.

Philadelphia, June 20.—The Pennsylvania Supreme Court today refused Gov. George H. Earle's request to prohibit a Dauphin County grand jury investigation of criminal charges against him and 13 others identified with his administration or the Democratic Party.

The accusation grew out of the heated Pennsylvania Democratic primary campaign of last month.

In a decision which expressed no opinion on the merits of the charges, the court sent the case back to the Dauphin court and directed Judge Paul N. Schaeffer, of Berks County, to "take control of the proposed investigation.

Other Judges Objected to.

The court said a supplemental petition filed by District Attorney Carl B. Shelley, of Dauphin County, conformed with its prior opinion that more specific charges must be filed before it could allow the investigation.

The substitution of Judge Schaeffer was at the request of the Dauphin judges who fired back at a radio address in which Gov. Earle referred to them as "three highly political-minded Republican judges." Judge Schaeffer is a Democrat.

The Dauphin judges had allowed a petition by Shelley to have a grand jury investigate charges brought principally by former Attorney General Charles L. Margiotti in the unsuccessful campaign for the Democratic nomination for Governor.

Arrests Suggested.

What the next move will be in the sensational situation at the beginning of an important political campaign apparently depends upon what Judge Schaeffer finds in the proceedings or what move Attorney General Guy K. Bard, appointed by Earle to succeed Margiotti, will make, if any. It was reported that Bard might step in to take control of the proposed investigation and thus supersede Shelley.

The instructions of the Supreme Court are that Judge Schaeffer take control "including the consideration of any preliminary questions, the charge of the grand jury, if convened, and conduct the trials, if any."

Justice H. Edgar Barnes announced he had filed a "separate memorandum opinion," a suggestion that the district attorney should arrest those accused and bring them to trial promptly if he has sufficient evidence of wrongdoing.

"It seems to me that this would be in the public interest," he said, "and at the same time would afford to the persons involved, if unjustly accused, their constitutional right to prove their innocence of the charges."

Roosevelt, at Hyde Park, Signs 35 Bills and Vetoes 7 Others

Roosevelt

Continued from Page 1.

allowances would have been between $6,000,000 and $8,000,000.

A third bill vetoed would have placed the foreign commerce service of the Commerce Department on a par with the State Department Foreign Service in grades, salaries, promotions and retirement.

In disapproving that measure, the President suggested that the next Congress study the whole foreign service field and act upon it comprehensively.

Two measures disapproved would have exempted from Federal, State, municipal and local taxation two bridges and the bonds issued for them. The proposed bridges would span the Mississippi River between Friar Point, Miss., and Helena, Ark., and the Wabash River near New Harmony, Ind.

Among other important bills still awaiting Presidential action were those fixing minimum wages and maximum hours for interstate industry, providing for a lending and spending relief program and the deficiency appropriation measure which contains money to start the billion-dollar naval shipbuilding program.

Mr. Roosevelt will halt his work on legislation long enough tomorrow to receive Joseph P. Kennedy, American Ambassador to Great Britain, who arrived today from London.

In a Rollicking Humor.

The Chief Executive, in rollicking good humor, came ashore from the yacht Potomac, told an aide to send two stenographers to his home, held a brief conference with reporters, then motored away to his family estate—and work.

At the Hyde Park home, the President pitched in immediately on the scores of bills which Congress passed before adjournment last week.

Single and Double Breasted Models in *PALM BEACH TOWN TONE SUITS*

As smartly cut as your favorite heavy weight suit are these Palm Beach Town Tones, tailoured with exacting skill from the amazing air-pierced Palm Beach Fabric. Fresh air circulates about your body—thus you'll be at your immaculate best in any of the dark shades, all as washable as the famous Palm Beach Whites.

$17.75

Goldheim's 1409 H Street

JEWELRY REPAIRING

EXPERT ATTENTION

Do you have some precious family heirlooms—or even every-day jewelry that needs repairing? Why not take it to the Kay Jewelry Company and let their expert craftsmen make the needed repairs. You won't find finer craftsmanship anywhere in town—and you will be agreeably surprised at how reasonable the cost. Remember, you can pay for the repairs on credit at Kay's. Just a small down payment to start, and terms as low as 50c a week.

KAY JEWELRY COMPANY 409 7th St. N.W.

Henry Fonda likes the UNIVEX

See "BLOCKADE" now *playing at Loew's Capitol Theatre, featuring Madeleine Carroll and Henry Fonda.*

$9.95

Univex Cine "8"—f5:6 lens

The most sensational movie camera on the market . . . takes clear, sharply defined, theatre quality movies at a cost less than snapshots! No gadgets—easy to operate—just aim, press a button, and there's your picture, just as you saw it!

WE CARRY COMPLETE ACCESSORIES AND SUPPLIES

You may make your purchase on our flexible payment plan without extra charges.

featured by ROSS 1331 F. ST. *Jewelers-Opticians*

Rayburn Asks Nation's Help in Recovery Fight

House Leader Says Congress Did Its Part, Others Must Act.

By the Associated Press.

Representative Rayburn, of Texas, Democratic House leader, called upon the Nation last night to help the Government bring prosperit back.

He said in a speech over the National Broadcasting Company System that Congress had done its job "well," and that "it now remains to be seen whether others will do their part."

Rayburn asserted that he was not one of the "gloomy prophesiers who wail that we cannot, even by pulling together," restore good times.

Among the accomplishments of Congress he listed passage of wage-hour legislation, the naval expansion program, the new tax law, crop control legislation, the investigation of monopoly, and legislation to regulate civil aviation.

Declaring that no recommendation of President Roosevelt or act of Congress should have frightened capital, the Texan asked, "why the recession in 1937?"

"What put the fear into the people with money to spend, to make employment, and to carry on industry?" he asked. "The President and the Congress have made a diligent and sustained effort to encourage private spending.

"Why is money timid, when, from many sources, it appears that sound use of it may be made to create employment and profits?"

Rayburn defended the Administration's spending program, declaring that until normal buying power is established and business can absorb the unemployed, "we cannot let people starve."

"Last fall when it was suggested that we could probably stop spending, the more thoughtful businessmen of our country were alarmed. They knew that industry was not yet ready to absorb the unemployed; and to stop spending, which created a buying power in many people, would have a disastrous effect upon everybody that had anything to sell and upon the recovery program in general."

The Texan said the tax legislation "either eliminated or greatly modified the provision of the tax laws about which business had complained."

Florida Closes Tampa Tar-and-Feather Case

Bartow, Fla., June 20 (U.P.).—The State of Florida today closed its records on the notorious flogging, tarring and feathering of three labor organizers near Tampa in 1935.

Circuit Judge John L. Moore dismissed all remaining charges which developed from the beating of Eugene Poulnot, Sam Rogers and Joseph Shoemuker, made against C. A. Brown, jr., Sam E. Crosby, John P. Bridges, F. W. Switzer and C. W. Carlisle, former Tampa policemen.

Woman Freed as Aide In Cliff Slaying of Boy

Alpine, Tex., June 20 (AP).—Mrs. Frances Marion Black, jr., was freed today of charges she aided in shoving 13-year-old Marvin Dale Noblitt from a mountain bluff, but State's attorneys pushed selection of a jury to try her 25-year-old husband on the slaying indictment.

Jury Finds Landis Guilty in Second Degree; He Faces 20 Years to Life for Wife Killing

Post Staff Photo

Convicted of the second-degree murder of his wife, James L. Landis, rookie fireman, as he was led from the court house last night flanked by two deputy marshals.

Landis

Continued from Page 1.

ported. He smiled grimly as they led him away to await sentence and never once glanced at the jury.

Spectator Faints.

A sympathetic woman spectator, who refused to give her name, fainted when the verdict was announced. She was revived in an anteroom and friends hurried her from the building.

Landis, it was learned, will probably be sentenced Friday.

In returning the second degree verdict, the jury apparently heeded instructions given by Justice Adkins.

If it was found, the Justice said in his charge, that Blanche Landis was killed by her husband in a sudden fit of anger—without premeditation, but with malice and intent—the finding should be murder in the second degree.

As the week-old trial drew to a close yesterday, Mrs. Beckert—mother of Mrs. Landis—collapsed in the courtroom. During a detailed word-picture of the slain girl's injuries, the elderly woman buried her face in her hands and sobbed convulsively.

Friends and relatives tried to comfort her, but a court matron with ammonia had to be called before the grief-stricken mother could control her hysteria.

Reads in His Cell.

While the jury deliberated and his fate hung in the balance, Landis sat alone in a cell below the courtroom, calmly reading stories in a sports magazine.

"There can be no doubt that the defendant killed Blanche Landis," said Heflin as he outlined to the jury high points in the testimony of 48 prosecution witnesses.

He cited the young man's admitted love for another woman—Miss Simpson, attractive student nurse—and contended this love and the defendant's desire to remarry motivated the brutal slaying.

Exhibiting to the intent jury a large, jagged rock which the Government claims was used to inflict the mortal wounds, Heflin paced in front of the jury box shouting:

"This defendant took this stone and mashed it into the head of his wife, causing the horrible wounds you have heard described."

Three verdicts were possible under Justice Adkins' charges to the jury—guilty of first-degree murder (as charged), guilty of second-degree murder, and acquittal.

He warned the jurors not to let sympathy for either the defendant, the victim or members of their respective families enter into deliberations.

He also called attention to a possible motive in the case by recalling testimony of the youthful fireman's love for Miss Simpson.

Only one of three original counts remained against Landis when the jury retired for deliberation. The Government had charged at first that the young wife's injuries were inflicted by the jagged stone, a homemade sandbag and a "blunt instrument."

The latter two counts were withdrawn and the stone was presented to the jury as the actual death weapon.

Referring repeatedly to the romance between Landis and Miss Simpson, Heflin laid great stress on testimony showing the youth had given her a wrist watch—the same one he gave his wife upon her graduation from high school—and had purchased a set of wedding rings.

"Is there any doubt but what he wanted Blanche Landis out of the way?" the prosecutor thundered.

Charges Death Plot.

He charged that Landis plotted the slaying before leaving his post at the fireboat station during the early morning hours of March 24 and had constructed a homemade sandbag—a white sock filled with sand.

"This defendant, because he was infatuated with another woman and was through with his wife, filled that sock with sand, left his post without permission, deliberately called his wife from her home, drove to a lonely spot and killed her." Heflin told the jury.

"Willfully and with cold-blooded premeditation, he beat her time after time with that rock," the prosecutor added, again waving the heavy stone before the jurors.

In reviewing his side of the case, Defense Counsel Kelly revealed that Landis was 25 last Thursday. He charged the Government with building a "purely circumstantial" case against his client.

"A Likeable Boy."

"Take a look at this young man," said Kelly, turning and pointing to Landis. "You have been able to study him during this long trail and I'm sure you have decided—just as I have—that he is a decent sort of lad—just a likeable boy and not a murder." The defense had contended that Mrs. Landis jumped from her husband's moving car and was fatally injured.

Kelly accused physicians of the coroner's office of "going out of their realm" in taking part in the murder investigation. He said—in recalling testimony, that there was no dirt or gravel in the girl's wounds—tha: the doctors "could have been honestly mistaken in their diagnosis."

Referring to Government evidence that Landis carried a .38-caliber automatic and a policeman's nightstick in his car the night he saw his wife, Kelly shouted:

"If Landis had wanted to do bodily harm to his wife and he had a nightstick and a gun in his car, why in the name of high heaven would he have gotten out of that car to pick up a stone and bash her in the head?"

Eulon W. Reeve Heads Church Friendly Club

Eulon W. Reeve has been elected president of the Friendly Club of the Southern Methodist Church of Falls Church. J. Emerson Powell was named vice president; Mrs. Neil Sprigg, secretary-treasurer, and Mrs. Allen E. Hillebrant, assistant secretary-treasurer at a picnic supper at the Munson Lanes. The Rev. P. E. Helminteller, pastor of Dulin Chapel, is this week attending the Baltimore Conference School at Front Royal.

Hazen Orders Police Session On 'Brutality'

Calls Captains, Inspectors to Answer to Charges by Colored Group.

Immediate investigation of charges of police brutality was ordered yesterday by Commissioner Melvin C. Hazen.

Hazen, supervisor of the Police Department, said:

"I most certainly will not condone brutality on the part of members of the police force."

A group of colored citizens, headed by Dr. R. W. Brooks, met with Hazen and Superintendent of Police Ernest W. Brown for an extended conference. They presented specific charges of brutality and "in some cases killings."

As result of these charges, together with an investigation now underway by the newly appointed civil rights committee of the District Bar Association into complaints of police interference with the rights of prisoners, witnesses and counsel, Hazen yesterday ordered a meeting of all police captains and inspectors for 2 p. m. next Monday.

tI was understood the Bar Association will conduct a four-fold investigation into all phases of invasion of civil rights in the District, including delays in the District Court.

Maj. Brown, in answering the charges yesterday, declared:

"I stand on the record of my men. In no case has a policeman ever been brought before the trial board on charges of brutality or simlar action. In the recent case of the killing of a man by the police, the grand jury stated the killing was justified. In other cases policemen have been freed by coroner's juries."

Rev. H. W. Tolson, Retired, Dies at 75

The Rev. Henry W. Tolson, 75, former pastor of Westminster Memorial Church, died yesterday at his home at Asbury Park, N. J. The Rev. Dr. Tolson was a graduate of Princeton University and Princeton Theological Seminary. He was pastor of Westminster Church for 12 years prior to his retirement in 1934.

He is survived by his wife, Mrs. Grace Tolson, of Asbury Park; a son, Paul Tolson, Bethesda, Md., and a daughter, Mrs. Vincent Rogers, of Buffalo, N. Y. Funeral services will be held tomorrow at Asbury Park and Thursday at Philadelphia. Burial will be at Philadelphia.

OLD LEWIS HUNTER
BRAND
HANDMADE KENTUCKY BOURBON FOR 77 YEARS $1.05 PT.
90 Proof Kentucky Straight Bourbon Whiskey Wm. Jameson & Co. Inc., N. Y. C.

RALEIGH HAS THEM ALL
Palm Beach
SUITS • NECKWEAR • ROBES

Palm Beach Suits
$17.75
In Towne Tones, Phantam Plaids District Glens and Airtones

BUSINESS suits in the new Palm Beach Towne Tones . . . blue, grey and tan. Sport Suits in the new Palm Beach Air Tones . . . gull grey, Nassau blue, Brittany brown. Vacation suits in the new Palm Beach Solar Weave . . . dusted pastels, creams, tans and white. Planned for your summer needs and priced modestly. Sizes for young men and men of every build.

Palm Beach
NECKWEAR
Styled in genuine Palm Beach Cloth . . . washable . . . crush resistant and easily tied. Smart summer shades in stripes and plaids to suit every taste $1
Palm Beach Bow Ties 75c

Palm Beach
BEACH ROBES
Another item in the Palm Beach wardrobe that has won the support of men everywhere. Styled in the Palm Beach manner in Palm Beach cloth . . . washable, crush resistant and in summer shades $10

Palm Beach
Belts & 'Kerchiefs
The Belts—in genuine Palm Beach Cloth, washable, of course, and finished with smart buckles. The Handkerchiefs—in shades to blend or contrast with your ensemble. Make it a Palm Beach Summer for a smart, low cost wardrobe. Belts and 'Kerchiefs $1

PALM BEACH FORMAL WEAR, COAT AND TROUSERS $20
NEW, SMART PALM BEACH SPORTS SLACKS $5.50
HANDSOME NEW PALM BEACH SPORTS JACKETS $12.25
A Sales Person Will Open a Charge Account for You.
RALEIGH HABERDASHER
WASHINGTON'S FINEST MEN'S WEAR STORE . . . 1310 F STREET

Lifetime FURNITURE
BEDDING . . . DRAPERIES . . . RUGS . . . LAMPS

$24.95 (Reg. $32.50)

Special Glider Value!
COIL SPRINGS . . . SEPARATE CUSHIONS
A REMARKABLE value in a good, comfortable and smart-looking coil spring glider. Green enamel streamline frame with 30 properly tempered coil springs, helical tied, and six removable back and seat cushions upholstered in green, winter rose or black with contrasting welts and floral or modern pattern. Come in today and see this luxurious Glider. See how smart and streamlined it is—how carefully and skillfully it has been made and designed. And, while you are here, let us show you all the other delightful pieces of Summer Furniture that can add to your comfort this Summer. Reasonable prices.
Visit Our Summer Furniture Display
MAYER & CO.
Seventh Street Between D and E

RALEIGH HABERDASHER
1310 F STREET
Color presented in heavenly combinations . . in a striking classic!

TWO-TONE
Jacket Dress
$17.95
Flesh with Dubonnet!
Blue with Dubonnet!
White with Chartreuse!
Sizes 12 to 20
Can you just imagine what a superbly white dress worn with a lush Chartreuse jacket could do to your spirits about this time? Or the other two combinations, for that matter. They're definitely "hot weather finds" . . .made of a very fine rayon crepe . . . that hews to the line and makes you look well dressed despite withering weather.

Benson Leads Primary Race In Minnesota

Primaries

Continued from Page 1.

Second, easily outdistanced opposition. Representative Ralph O. Brewster, in the Third District, was unopposed.

Returns from more than two-thirds of the State shoved Barrows far ahead of Liberal State Senator Roy L. Fernald.

In the Republican gubernatorial contest, returns from 551 precincts out of 629 in the State gave: Barrows 64,889, Fernald 21,613.

Former Gov. Louis J. Brann, unopposed Democratic candidate for a third term, will face Barrows in the September election.

F. Harold Dubord, of Waterville, twice unsuccessful in major candidacies, was nominated as the Second District Congress candidate.

The First District Congressional Democratic nomination appeared clinched by Harold B. Emery, York County treasurer.

Melvin P. Roberts, former Fort Fairfield municipal judge, took the Democratic nomination to Congress from the third district.

Bailey Score "Purge."

Waterville, Me., June 20 (AP).—Senator Josiah W. Bailey, North Carolina Democrat, today declared policies of the present Administration "savor more of national socialism under a sole leader than of a democratic republic."

In a commencement address at Colby College, Senator Bailey reviewed what he described as "evidence of the undermining of our republic by attack upon the democratic process by which it lives."

He denounced the court reorganization proposal, and added:

"We are frankly made aware not only that members of the Congress who resisted executive attack upon the independence of the judiciary will be the victims of active administrative opposition, "but also that efforts are being made to prevent the return to Congress of members who have voted against one or more executive bills. * * *

"A subservient Congress means a dependent court, and the two together mean government by Presidential decree and without restraint."

15 Are Rescued In River Collision

Potomac

Continued from Page 1.

northwest; Paul Kise, 24, of 441 Tenth street northeast. They were treated at Emergency Hospital.

The injured were all carried ashore from the Potomac.

The boat's master and owner, Alfred G. Schicht, of 902 Delafield place northwest, stayed aboard with the first and second mates, Chester and Charles Lowe. They piloted the Casino to the Columbia Yacht Club, Seventh street and Maine avenue southwest.

One side of the Casino's bow was knocked in and part of the cabin carried away.

Those rescued included Ellen Horner, Louis Norris, Mildred Inbose, Evelyn Kaft, Evelyn Park, Patrick Mercer, Robert Woodrow, Jeff Jeffries, Jack McCormick, Peter Scrivener, Jack Wagner, Raymond Bates and Catherine Schicht, 24, daughter of the owner.

Band Concerts.

THE UNITED STATES NAVY BAND.

D. C. World War Memorial, West Potomac Park—7:30 p. m.

Lieut. Charles Benter, U. S. N., leader; Charles Brendler, assistant leader.
March, "Comairons" ....Benter
Overture, "The Magic Flute"..........Mozart
Solo for barytone, "King Carnival"..Kryl
Musician H. Brasch.
Ballet music from "The Queen of Sheba" ....Gounod
"Rondo Capriccio" ....Mendelssohn
Valse de concert, "2 Girls of Vienna" ....Ziehrer
Selections from the operetta:
"Sweethearts" ....Herbert
(a) "Malaguena" ....Lecuona
(b) "Farandole" ....Bizet
"Bolero" ....Ravel
"The National Anthem."

U. S. SOLDIERS' HOME MILITARY BAND.

Bandstand—Beginning at 7 p. m.

John S. M. Zimmermann, bandmaster; Anton Pointner, assistant.
March, "The Southlander"........Lithgow
Overture, "The Marriage of Figaro" Mozart
Entr'acte:
(a) "By the Shrine of the Sun"..Elliott
(b) "Red Poppies" (intermezzo)..Elliott
Excerpts from the musical comedy, "Gypsy Love" ....Lehar
Popular numbers:
"Heigh Ho Everybody, Heigh Ho"..Woods
"Happy Days Are Here Again"....Ager
Waltz song, "Auf Wiedersehen" (requested) ....Greenberg
Finale, "Soldiers of Fortune"..Arthur Pryor
"The Star-Spangled Banner."

Deaths.

Lillie A. Pullman, 76, 55 Ivy st. se.
Anna Keller, 75, Sibley Hosp.
Clarice Richardson, 52, Gallinger Hosp.
Arthur E. Cook, 42, 1355 Montague st. ne.
Agnes C. Wyman, 25, 600 20th st. nw.
Infant Gallagher, 5 days, Nat. Homeopathic Hosp.
Joseph Grant, 65, Gallinger Hosp.
Newton C. Davis, 28, Emergency Hosp.
Gladys Dent, 26, Gallinger Hosp.
Dorothy Ivery, 23, Gallinger Hosp.

Births.

John and Sally Arnold, boy.
Hyram and Ina Lewis, boy.
John and Violette Roberts, boy.
George and Henrietta Beck, boy.
James and Dorothy Miles, jr., girl.
Florian and Grace Prillman, boy.
Charles and Catherine Smith, boy.
Elton and Dorothy Harris, girl.
Robert and Mary Lucas, girl.
Edward and Emma Holmes, girl.
Christian and Elizabeth Russell, girl.
Kenneth and Patricia Smith, girl.

NUT HARD COAL. $8.75
SPECIAL STOVE, $9.00; STOVE, $9; EGG, $8.75; PEA, $7
ANTHRACITE MINED IN VIRGINIA
We Deliver ¼ Ton and Up.
Delivered in BAGS to Your Bin.
BLUE RIDGE COAL CO.
MEt. 2545 JAckson 1900

Money Can't Buy Better Teeth
Plates, $10, $15 and $20
Plates Repaired While You Wait
Work Done in My Own Laboratories
No Long Waiting. No High Prices.
CROWNS AND BRIDGE WORK
$5 $5
Extractions, $1—By Gas, $3
Dr. SMATHERS
DENTAL SPECIALIST
628 Eye St. N.W.
Over Riggs National Bank
(7th and Eye St. N.W.)
Hours, 9 a. m. to 8 p. m. Ph. MEt. 9859

Grin and Bear It By Lichty

"It's just like Emma to pull something like this, the day before it's her turn to entertain the bridge club."

You'll find Mark Sullivan's column in today's Post—on the page opposite editorial.

Vital Statistics

Marriages.

Robert Edward London, 26, 1253½ Ninth street northwest, and Thelma Mae Odessa McMillan, 21, Scarboro, Va. The Rev. R. M. Williams.

Alexander Watson, 35, 217 Florida avenue northwest, and Evelyn Hall, 29, Zebulon, N. C. The Rev. Robert Anderson.

William Sadler, 44, 2317 Ontario road northwest, and Ludy Virginia Beverly, 42, 2314 Seventeenth street northwest. The Rev. S. L. Michaux.

Theodore Locke, 21, 1420 Sixth street northwest, and Birdie Lee Hall, 20, 1024 New Jersey avenue northeast. The Rev. J. Edward Graham.

Stephen S. Davis, 27, 1955 Third street northwest, and Aileen Priscilla Harris, 32, 1947 Vermont avenue. The Rev. J. P. Hamilton.

Roy Bourne, 31, 1825 Riverside drive, New York City, and Adelaide Catherine Gillard, 26, 112 U street northwest. The Rev. J. H. Randolph.

William Cleaver Lewis, 27, Wilmington, Del., and Mabel E. Scurlock, 24, 929 Rhode Island avenue northwest. The Rev. F. I. A. Bennett.

James Samuel Wise, 25, New York, and Lorelle Hamilton Murray, 24, 925 Rhode Island avenue northwest. The Rev. David F. Rivers.

Raymond Starks, 34, 1919 Second street northwest, and Fannie Jane Brown, 27, 1211 Gerard street northwest. The Rev. James L. Pinn.

John Kelly Curtis, 24, and Grace Cecilia Young, 22, 1330 B street northwest. The Rev. Lorris G. Troch.

Leroy Herbert Jackson, 27, 1522 Church street northwest, and Lena Bella Warner, 28, 1522 Church street northwest. The Rev. Robert Anderson.

George Brooks, 25, 2621 H street northwest, and Maude Millings, 20, 2621 H street northwest. The Rev. James A. Thomas.

William Thomas Cones, 58, 651 E street southwest, and Ethel Lee Bennett, 43, 433 Sixth street southwest. The Rev. John E. Briggs.

Charles Clifford Kress, 30, 315 Evarts street northeast, and Helen Elizabeth Goard, 25, Chicago. The Rev. Maurice S. Sheehy.

Richard Henry Fisher, 22, 1243 New Jersey avenue northwest, and Martha Reeves Carroll, 24, 1712 Fourteenth street northwest. The Rev. Ellis A. Christian.

George Holmead Chambers, 26, 1933 Thirteenth street northwest, and Margaret Florence Young, 23, 1108 Columbia road northwest. The Rev. R. D. Grymes.

Milton Edelson, 31, 4613 Fifteenth street northwest, and Kady Elvove, 26 of 4725 Eighth street northwest. The Rev. Aaron Volkman.

John Henry Glick, 44, Cumberland, Md., and Catherine Cecelia McMullen, 35, Cumberland, Md. The Rev. John W. Dowling.

Stanley Clark Lore, 25, Sharon, Pa., and Helen Christine Krafthofer, 19, 5711 Ninth street northwest. The Rev. Edward G. Goetz.

Samuel Pryer, 36, 1736 T street northwest, and Elizabeth Dove, 37, 1736 T street northwest. The Rev. William Martin.

James Howard Hicks, 30, 1769 Oregon avenue northwest, and Elizabeth Thomas, 31, 1769 Oregon avenue northwest. The Rev. James L. Pinn.

Alfred Ernest Thomas, 21, 2131 L street northwest, and Mary M. Hatch, 19, 1056 Forty-eighth street northwest. The Rev. Richard T. Kidd.

Samuel Tranen, 26, 701 Tenth street northeast, and Dora Levy, 25, 53 D street southeast. The Rev. Green Zemach.

Jesse Oscar Dedmon, jr., 30, Muskogee, Okla., and Dorothea C. Scurlock, 29, 959 Rhode Island avenue northeast. The Rev. J. E. Elliott.

Herbert Huntley, 28, 49 K street northeast, and Bernice E. Edwards, 27, 2840 Jasper road southeast. The Rev. Samuel Kelsey.

George V. Freeman, 26, 318 New York avenue northwest, and Molly Nickson, 22, 1210 Quentian street. The Rev. K. W. Ray.

Dr. Vance Wells Brabham, 56, Orangeburg, S. C., and Nancy Sowell Bryant, 41, Gallinger Hospitalu. The Rev. W. S. Abernathy

Harold Nelson Noorman, 23, 6905 Fifth street northwest, and Nancy Lydia Ansell, 29,1957 Biltmore street northwest. The Rev. H. H. D. Sterrett.

Robert Henry Murphy, 27, East Boston, street northwest. The Rev. William H. Hoffman.

Mass., and Magdalen Borger, 33, 2411 First

Floyd William Lofton, 37, Peoria, Ill., and Jeanette Dixon, 33, Peoria, Ill. The Rev. Ronald J. Fannon.

William F. Brooks, 27, 1215 Sixteenth street northwest, and Bertha Estelle Denison, 30, 4200 Dewey avenue southeast. The Rev. H. H. D. Sterrett.

Bernard E. Buscher, 24, 2206 Wisconsin avenue northwest, and Mary Agnes Hunter, 21, 4845 W street northwest. The Rev. James E. Cowhig.

Douglas Henry Robertson, 28, 2920 Porter street northwest, and Catherine Howell Osborne, 25, 3615 Wisconsin avenue northwest. The Rev. Charles T. Warner.

Ernest W. Welch, 21, Sacramento, Calif., and Evelyn Frances MaCord, 17, 1127 I street southeast. The Rev. Ralph M. Sharpe.

Archer Berry Hannah, 30, San Salvador, Maria Corrigan, 20, American Legation, Panama. The Rev. Joseph M. Moron.

John Albert Ondrovich, 25, Richmond, Va., and Phyllis Catherine Flippen, 21, 1308 Emerson street northeast. The Rev. Enoch M. Thompson.

William H. Hunter, jr., Martins Ferry, Ohio, and Grace Elizabeth Coates, 27, Jacksonville, Fla. The Rev. Thomas L. Coyle.

David Thomas Clements, 29, 4527 South Dakota avenue northeast, and Evelyn Ruth Kerr, 26, 1512 Newton northeast. The Rev. M. P. German.

Hyman Rothman, 27, Baltimore, Md., and Mary Leon, 22, Baltimore, Md. The Rev. J. T. Loeb.

COCKTAILS
of rare taste
★
Only the finest wines and liquors are served
Manhattan COCKTAIL
30¢
Sandwich combinations and tasty snacks available throughout the day.
Lee Lounge
LEE HOUSE
15th and L STREETS
WASHINGTON D. C.

D. C. Clothing Clew in Second Md. Creek Death

Murder

Southern Maryland boulevard, she wore clothing bearing the label of a Washington department store. She apparently had been the victim of foul play.

Maryland and Calvert County police are equally puzzled as to the cause of death. The woman, an expectant mother, was found floating face up. The absence of water in her lungs ruled out the possibility of drowning, according to Dr. Page Jett, of Calvert County Hospital here, who performed an autopsy.

Lacking visible evidence of violence, police believe she was either poisoned or suffocated before being placed in the creek some time last night. In line with the poison theory, they will send the stomach contents to Baltimore for analysis by Dr. Howard Malties, municipal physician.

Discussing the results of his preliminary examination this afternoon, Dr. Jett said the woman apparently had not been assaulted.

The woman wore an inexpensive blue flowered cotton dress and low-heeled black walking shoes. No hat or purse was found in the stream.

Principal clues to her identity are a Julius Garfinckel & Co. label on the step-ins she was wearing; fingerprints taken from the body and sent to Washington, and gold caps on four teeth in her upper jaw. She was 5 feet 6 inches tall and weighed about 150 pounds.

Discovered in Morning.

The gruesome discovery was made about 7:30 a. m. by Bernard Ijams, of Dunkirk, and Richard Gray, of Chaney, both colored, who were walking along the boulevard and happened to glance over the bridge near which the body floated. They reported to State police at once.

A coroner's jury was empaneled at the scene by Acting Coroner William W. Duke. After the body was taken to the county hospital for a post mortem, the jury was adjourned until the inquest at 11 a. m. tomorrow.

The woman is the second found in Maryland waters within three days. Saturday Mrs. Elizabeth Brown, also an expectant mother, was discovered in the Nanticoke River on the Eastern Shore. Her husband confessed killing her and throwing her body, weighted with plow shares, into the river.

CAMERA FANS GO WILD trying to get ALL the pictures in
YELLOWSTONE
There's a picture—and a thrill—every place you turn in Yellowstone. You'll crane your neck at the roaring column of Old Faithful . . . laugh at the antics of the famous bears . . . see mud volcanoes and colorful hot springs . . . go boating on mile-and-a-half-high Yellowstone Lake . . . stand breathless above the incredibly magnificent Grand Canyon.
Park tour costs are low. Ranger-naturalists are your guides.
ENTER VIA GALLATIN GATEWAY
. . . Nature's Picture Gallery
Get 85 extra miles of pictures and mountain motoring. Rushing streams, towering cliffs, dude ranches and great forests.
LOW FARES
Round trip from CHICAGO
YELLOWSTONE
$49.30
Berth Extra
Correspondingly low fares from other cities
Take the famous OLYMPIAN—electrified through spectacular Montana Canyon.
Pay-as-you-go or travel on the All-Expense plan
Ask for free literature
Philadelphia Office
1404-5 Fidelity Philadelphia Trust Bldg.
Phones Pennypacker 0407-8
E. E. Garrison, General Agent
Be sure your ticket reads via
The MILWAUKEE ROAD

Reich and U. S. In Worst Rift Since the War

By the Associated Press.

Relations between the United States and Germany are as bad as at any time since the World War and are giving cause for concern on both sides of the water.

Public speeches of mutual recrimination, a series of sharp diplomatic notes and a pronounced lack of co-operation indicate the tensity between the two nations.

The United States has addressed four diplomatic communications to Germany in less than two months. Germany's resentment is expressed by the fact that she has answered none.

Three of the communications dealt with Austria's debts. There was a note April 6, an "aide memoire" May 16 and a note June 9, but America's demand for a quick answer has, up to now, been ignored.

On May 11 the United States sent a note to Berlin protesting against the enforced registration of the property of American Jews in Germany. This registration decree was widely interpreted as a preliminary to expropriation.

The feeling of Secretary Hull toward Germany can be seen in the very fact that the three communications were sent on the subject of Austrian debts. Austria's obligations to the United States Government and American citizens amount to only $64,000,000, a comparatively small sum, and of this total, more than half has been bought back by Austrians.

But Secretary Hull is seeking to drive home a principle. The American note emphasized that, under international law, a nation which absorbs another should take the burdens with the benefits.

Germany also was mentioned or included by implication in two recent State Department pronouncements—Secretary Hull's admonition to Germany and Czechoslovakia that they were signatories of the Kellog Peace Pact, and Undersecretary Welles' denunciation of aerial bombing in Spain.

The speech of German Finance Minister Walther Funk last week accusing the United States of being the hell of the economic world, and picturing Germany as the heaven, was received here with more indifference than indignation.

That Germany is paying close attention to America's attitude was clearly indicated by a statement Saturday of the government-created editorial agency Diplomatische Korrespondenz. It said that Secretary Hull's peace policy was "a decidedly one-sided conception of international co-operation" because the aim was co-operation with the democracies rather than with the dictatorships.

Secretary Hull's thought, however, is to co-operate with "like-minded nations" working for peace.

U.S. Indicts Two High German War Officials, 16 More for Plot to Steal Military Secrets

Spy

Continued from Page 1.

Hamburg.

Mrs. Jessie Wallace Jordan, gray-haired member of the ring, who May 16 was sentenced in Edinburg, Scotland, to four years at hard labor for having violated the British official secrets act.

Hairdresser Accused.

William Lonkowski, said to be a civilian attache of the war ministry at Berlin.

Karl Schlueter, member of the crew of the North German Lloyd liner Europa.

Theodor Schuetz, member of the crew and political officer or "Nazi fuehrer" on the Hamburg-American liner New York.

Sanders, first name unknown, said to be attached to the naval intelligence office at Bremen.

Karl Eitel, former steward on the North German Lloyd liner Bremen. Herbert Jaenichen, steward on the Bremen, who succeeded Eitel after the investigation had reached a point where Eitel would have been arrested had he returned to this port.

Johanna Hofmann, 26-year-old hed-haired hairdresser on the Europa, who is one of the four defendants in custody here. She is held in $25,000 bail.

Otto Hermann Voss, 39-year-old German-American mechanic at the Seversky Aircraft Corporation plant at Farmingdale, Long Island, also a prisoner in default of $25,000 bail.

Deserter Gave Clew.

Werner George Gudenberg, said to be an assistant at the Naval intelligence office at Bremen, who obtained employment as a mechanic at the Curtiss-Wright Airplane Co., plant at Buffalo, N. Y., and at an aircraft plant at Bristol, Pa., at both of which military planes were being constructed for the United States, and who then fled to Germany after being subpoenaed by the grand jury.

Erich Glaser, 28-year-old United States Army private of German origin who was attached to the air corps at Mitchel Field, Long Island, and who is now held in $25,000 bail.

Guenther Gustave Rumrich, 38-year-old former sergeant in the United States Army, from which he deserted, who unwittingly gave the first clew to the ring which he posed as a "Mr. Weston, under-secretary of State" in a bungled attempt to obtain a batch of blank passports. He is also a prisoner in default of $25,000 bail.

20 Years Is Penalty.

All 18 defandants were named in one indictment, charging them with conspiring to procure and transmit confidential military information to Germany, the indictment was drawn under Title 50, Subdivision 32 of the United States Code. Violation of this section, covering unlawful disclosure of information affecting national defense, is punishable by imprisonment for not more than 20 years in time of peace and by shooting in time of war.

The second indictment, under a section covering commission of an act in pursuance of the conspiracy and also calling for 20 years imprisonment for violators, charged Voss and Jaenichen with transmitting to Germany "sketches of and information regarding the construction of wings, gas and fuel compartments, bomb racks and armament" of pursuit planes being constructed for the Federal Government at the Seversky plant, where Voss was employed.

The third indictment, drawn under the same section and carrying the same penalty, charged Miss Hofmann, Schluter, Rumrich and Glaser transmitted to Germany information on military codes taken from the confidential military manual known as the "Army and Navy Radio Telephone and Telegraph Procedure." The code, which now must be scrapped, was for use in directing warplanes by wireless in time of war.

Copyright, 1938, New York Tribune, Inc.

Protest Is Unlikely.

By the United Press.

The State Department probably will not protest officially to the German Government in connection with the indictment by a Federal grand jury in New York of two members of the Nazi war ministry on charges of being "conspirators against the United States," it was learned yesterday.

An incident somewhat analagous to the current exposure of Nazi espionage in this country occurred last year when former Lieut. Comdr. John S. Farnsworth, of the United States Navy, was arrested, tried and convicted of selling secret naval data to Japan naval and diplomatic attaches. This Government made no official protest to Japan at that time.

Special Dispatch to The Post.

New York, June 20.—Leon G. Turrou, the agent of the Federal Bureau of Investigation who conducted the inquiry into the German spy ring, 18 alleged members of which were indicted today, said last night the case was far the most important on which he had ever worked. Turrou, who is the best paid F. B. I. agent in the country, with a ranking of "preeminent," the highest possible, has worked on every important case handled by the bureau in recent years.

Commended both by the grand jury which handed up the indictments and by Lamar Hardy, United States attorney, for an "extraordinary" piece of detection, he said he had worked on the case for an average of 16½ hours a day for three and one-half months.

"I worked on it straight through Sundays and holidays included," said the 42-year-old agent as he sprawled near exhaustion on a bed in his suite in the Park Central. "I haven't seen my family in four months."

Turrou, an F. B. I. agent since April 1, 1928, was one of the three men who dug up the Lindbergh baby ransom money in Bruno Richard Haupmann's garage and later talked Haupmann into giving damning samples of his handwriting. Recently he smashed white slave gangs in Connecticut, Atlantic City and Baltimore, involving a police lieutenant in Baltimore. He also worked on the Kansas City slaying of F. B. I. agents, the election fraud cases in Indiana, the Guillaume Rozen kidnaping, which was the first international abduction, and a score of other cases.

Turrou was reluctant to discuss the spy case, but he spoke freely about his ideas of crime detection. An F. B. I. agent was "born," he said, not made.

"The investigator has to have certain personal qualities," he explained. "Psychology is the main thing. Secondly, intuition is necessary—the ability to distinguish between guilt and innocence. Then there's human judgment. You've got to judge whether people are telling you the truth or a lie."

Copyright, 1938, New York Tribune, Inc.

Nazis Fail to Comment.

Berlin, June 20 (U.P.).—Nazi officials refused tonight to comment on the indictment in New York of two German officers on charges of espionage.

The United Press telephoned the home of Lieut. Comdr. Udo von Bonin, one of 18 persons indicted. The person who answered the telephone said Von Bonin was absent from Berlin, but could give no information concerning him.

There was no answer when the United Press telephoned the home of Lieut. Comdr. Herman Menzel.

Sources close to the government said privately that they were inclined to scoff at the indictments.

Group Health Status Hearings Postponed

Justice Jennings Bailey yesterday postponed hearing arguments in the suit of the Group Health Association, Inc., to determine its legal status until tomorrow or Thursday.

'Parking' Barge Costs $50.

New York, June 20 (U.P.).—Capt. Martin Jensen today paid a $50 fine in felony court for overtime parking. It wasn't a car; it was a barge which Jensen moored in the East River beyond the time allowed for such craft.

Mistrial Denied By Harlan Judge

London, Ky., June 20 (AP).—A defense motion for a mistrial in the 5-week-old Harlan anti-union conspiracy case—on the basis of a remark by Assistant United States Attorney General Brien McMahon in a verbal encounter with defense lawyers last week—was overruled late today by Federal District Judge H. Church Ford.

McMahon was quoted as asserting last Friday:

"Your trouble is that you tried something and got caught at it."

McMahon said he made the remark, but that "they brought it on themselves" by previous comments. He said he did not intend to impugn any of the defense lawyers. The extra session brought to a close the defense's first day of testimony.

C.I.O. Records Kept From Hague Aides

Newark, N. J., June 20 (U.P.).—The demand of attorneys for Mayor Frank Hague of Jersey City that the C. I. O. and American Civil Liberties Union produce their records in court was overruled today in the "free speech" injunction suit in progress here.

Judge William Clark, ruled the Jersey City officials, defendants in a suit to enforce "free speech" rights in that city, would have to show relevance of the documents before subpenas could be served.

D. J. KAUFMAN INC
1005 Pa. Ave.
1744 Pa. Ave.—14 & Eye
HAVE FUN! INDOORS! OUT OF DOORS! ENJOY COMFORT WITH STYLE!
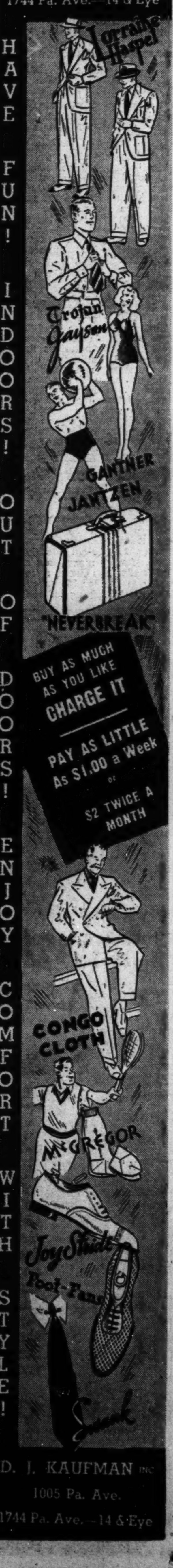

D. J. KAUFMAN INC
1005 Pa. Ave.
1744 Pa. Ave.—14 & Eye

LIBERTY LIMITED GOES MODERN!

LIKE A SMART CLUB, your observation car. The rear is now a beautiful solarium studded with smart settees which face the scenery. Clever "conversation corners" where wall panelling projects into room. Luxuriously furnished "bays" in the main lounge . . . also crescent-shaped divans . . . and the newest in smart buffets.

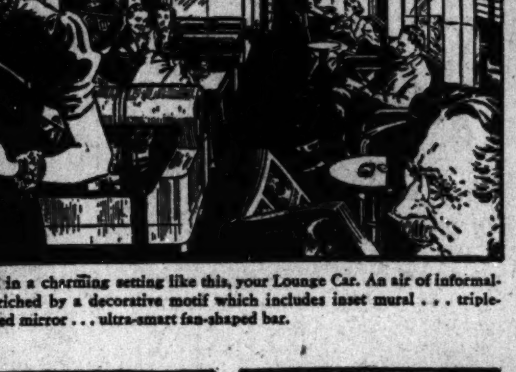

RELAX in a charming setting like this, your Lounge Car. An air of informality enriched by a decorative motif which includes inset mural . . . triple-panelled mirror . . . ultra-smart fan-shaped bar.

MASTER ROOM—the ultimate in luxury travel. Handsome lounge with rich appointments and long-range radio; adjoining it, complete private bathroom with shower.

ROOMETTE—a cozy little private room, with 6 foot, 5 inch bed which dips down; individual toilet, mirror, ice water, wardrobe, smoke grille. Cost? Little more than lower berth!

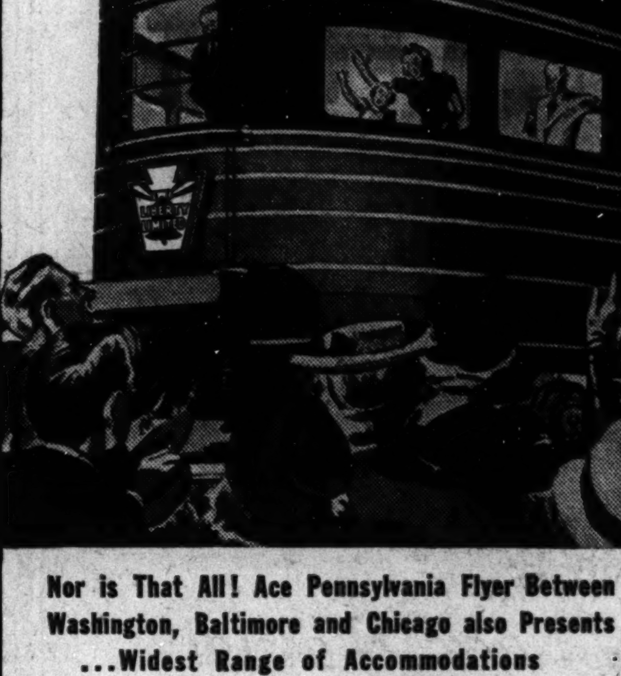

Nor is That All! Ace Pennsylvania Flyer Between Washington, Baltimore and Chicago also Presents ...Widest Range of Accommodations of Any Train in America!

NO TRAIN in all America can match what the famous *Liberty Limited* brings to rail travel, in addition to its fast time. Reborn modern, its interiors decorative masterpieces, this distinguished train now offers *NINE* different types of facilities—*a wider range than any train on rails today!*

Observe the Liberty's epochal array. Master Rooms . . . Roomettes . . . Duplexes . . . new versions of Drawing Rooms and Double Bedrooms . . . improved Section Sleepers with their varied accommodations . . . Luxury Coaches with the new-style rotating, reclining seats and other niceties. There's enjoyment of the modern for any size budget!

Furthermore, private accommodations now have real home-like beds—and new lengths. Also, individual toilet facilities—another welcome innovation.

Couple all this to the new splendor in observation, bar lounge and dining cars and *Liberty Limited* becomes more—far more—than safe high-speed travel . . . it becomes a glorious, exciting adventure. Experience and enjoy it!

Schedule of the New LIBERTY LIMITED
(Standard Time)

Lv. Washington	5:10 P.M.	Lv. Chicago	5:10 P.M.
Lv. Baltimore	5:55 P.M.	Ar. Baltimore	8:02 A.M.
Ar. Chicago	8:35 A.M.	Ar. Washington	8:50 A.M.

GOING TO ST. LOUIS OR THE SOUTHWEST?
Take the "Spirit of St. Louis"—faster than ever before. Leaves Washington 5:30 P.M. (EST); Arrives St. Louis 12:42 P.M. (CST)

FOR RESERVATIONS: Phone DIstrict 1424. ALAN B. SMITH, General Passenger Agent, 626 14th St., N. W.

Pennsylvania Railroad

SHORTEST ROUTE BETWEEN EAST AND WEST, HEAVIEST RAIL, FINEST ROADBED IN AMERICA . . . YOU CAN SLEEP *faithfully*

212 Graduates Get Diplomas At Armstrong

Girl, 16, Wins $200 Award for Scholarship From College Group.

Diplomas were awarded 212 graduates of Armstrong High School last night in the school auditorium by Mrs. Mary A. McNeill, member of the Board of Education, following presentation of a pageant, "The Light of Truth," in form of a ritual with honor students as participants and members of the class in candle-light procession to music by the Armstrong orchestra.

Dr. Garnet C. Wilkinson, assistant superintendent of schools, announced Lula Mae Briggs Logan, 139 S street northwest, 16-year-old daughter of Joseph C. Logan, principal of the Shaw Junior High School, as winner of the $200 scholarship award of the Association of College Alumnae, as well as the runner-up in the national scholarship competition of the Phi Delta Kappa Sorority. The Anna L. Costin $100 scholarship award was won by Serena E. Randall, who also won the $25 award of the Anti-Tuberculosis essay contest.

Norma E. Harris and Reuben V. Burrell were accorded Charles B. Bailey prizes, $14 each, for noteworthy progress in manual training. The Kober prize, a set of books, was won by Agnes E. Gray. Other prizes included the Gorgas Memorial medal, William E. Clarke; the James E. Walker Memorial medal, Alphonzo T. Day; American Legion awards for scholarship and citizenship, Cynthia V. Davis and Alphonzo Day.

The list of graduates included:

Boys.

Wallace P. Abbott	Bernard N. Jordan
Lorenzo F. Baker	James Kelsey
Robt. L. Baltimore	James W. Kenner
Earl A. Bell	Alvin H. Kent
William H. Bethel	James B. Lancaster
Alfred Black	John P. Lloyd
John S. Borum	Jacob C. Long
Henry O. Bowen	Milton H. Lucas
William J. Bowen	Smith W. Marshall
Charles I. Brown	L. L. Martin
Jack M. Brown	Francis Middleton
William A. Brown	Joseph D. Mitchell
Geo. T. Bruce, jr.	Eugene G. Morris
Reuben V. Burrell	Joseph M. Morris
Joseph F. Bush	Walter B. Morris
Shelton H. Carter	Wilson R. Mungo
Roland A. Christian	Daniel A. Nash
William E. Clark	Roland W. Newman
William E. Clarke	Samuel L. Norris
Herbert Coombs	Robert L. Plummer
John D. Conway	Carl J. Pointer
Elmer R. Curtis	Arthur D. Pride
Elmer A. Dandridge	Norman E. Proctor
John Daugherty	E. D. Quander
Clarence W. Davis	Melvin M. Queen
Frederick L. Davis	Aldine Reynolds
Issac N. Davis	L. J. Richardson
Wilbert A. Davis	Charles E. Robinson
Alfonso T. Day	Thomas E. Scott
John E. Dean	Joseph A. Sewell
Phillip N. Dines	William L. Shaw
James F. Edmonds	Casper G. Simons
John B. English	Oliver T. Simmons
William T. Farley	John W. Smithe
Lewis E. Fountain	Leo S. Smoot, jr.
Edison A. Gaines	Leroy Swepson
Ernest R. Gibson	Jefferson M. Tancil
James H. Gorham	Edward G. Thomas
Bernard W. Gross	Edward R. Thomas
Columbus Hall	Willis S. Thomas
Joseph S. Hall, jr.	Thurlow E. Tibbs
Mack F. Hall	Robert Vest
Raymond T. Handy	Chauncey E. Walker
E. W. Hensley, jr.	Leroy Walker
Oscar S. Herron	Craig T. Wesley
Lorimer C. Hill	Harry A. Wheeler
Herman E. Hunt	Robert W. White
James A. Jackson	Lawrence M. Whole
Nathaniel D. Jackson	Roland W. Williams
Bernard C. Johnson	M. L. Wiseman
B. H. Johnson, jr.	George R. Wood
Carl A. Johnson	Edward Woods
Jerome J. Jones	George O. Wormley

Girls.

Agnes Ambush	Thelma M. Jones
Helen L. Ball	Eunice S. King
Virginia M. Barnes	Gertrude R. Lee
Ruth L. Bond	Lula M. B. Logan
Adina E. Bowen	Thelma V. Lyles
Vivian H. Broaddus	Evelyn P. Marshall
Doras N. Brooks	Christine M. Martin
Alice G. Brown	Dorothy E. Mayo
Beatrice W. Brown	Elizabeth McJordan
Lucille G. Brown	Mildred Mills
Ruth E. Brown	Agnes G. Milner
Julia T. Browne	Margaret E. Milner
Helen A. Butler	Ella M. Minor
Ethel M. Campbell	Ella E. Newman
Dorothy M. Carter	Sophronia O. Parks
Ida C. Chase	Dorothy V. Payne
Louise V. Chatman	Della E. Perkins
Ruth M. Cleckley	Rosalie Pitts
Gladys M. Coard	Gladys R. Quander
Helen L. Coates	Serena E. Randall
Lessie A. Colston	Mary Reason
Claudine C. Cooper	Mary E. Reed
Grace T. Dade	Celestine V. Rich
Lillian M. Darden	Sarah M. Robinson
Cynthia V. Davis	Rosie E. Rollins
Irma M. Davis	Rosa M. Selden
Fannie M. Dinkins	Alice B. Simpson
Lilly M. Edge	Bessie C. Simpson
Myrtle A. Forcey	Alberta L. Slaughter
Valois V. Gaines	Carolyn E. Smith
Ever L. Gladden	Mabel L. Smith
Annie R. Gordon	Marie L. Smith
Agnes E. Gray	Novella L. Sneed
Mary M. Hall	Evelyn N. Starks
Louise R. Hankins	Lillie M. Suggs
Gladys B. Harley	Delia A. Thomas
Frederica G. Harris	Helena M. Twyman
Norma E. Harris	Bernice E. Tyre
Willie R. Haynie	Lillie M. Vinson
Florence M. Hill	Carrie B. Wallace
Mae B. Hopkins	Mildred E. Ware
Evelyn E. Jackson	Dorothy U. Webb
Myrtle H. Jackson	Lucy E. West
Omie C. Jackson	Pauline R. White
Miriam Jerome	Edythe V. Williams
Carrie E. Johnson	Elsie M. Williams
Cleon E. Johnson	Erma M. Williams
Dorothy V. Johnson	Nellie G. Williams
Eva E. Johnson	Sammetta Williams
Goldie D. Johnson	Thelma E. Williams
Eunice M. Jones	Elizabeth E. Wilson
Flossie A. Jones	Adelaide D. Wood

Roosevelt Policy On Relief Traced To 1851 Ancestor

The Works Progress Administration last night said President Roosevelt's ancestors pioneered, shortly before the Civil War, in an attempt to replace the unemployed dole in New York City with work relief.

The release said discovery of "this historical, family background to the philosophy of the President's relief policy" was made by researchers in the WPA historical records survey. WPA Administrator Harry L. Hopkins made the find public.

The research disclosed that in 1851 Mrs. James John Roosevelt, with 64 other "eminent ladies of society and wealth," petitioned the New York Common Council to aid unemployed seamstresses by establishing a "female house of industry." The plan was rejected.

Mrs. Roosevelt was the wife of a merchant and lawyer who aligned himself with the Democratic Party and campaigned for Andrew Jackson.

Cool AND CONVENIENT
WILLARD COFFEE SHOP
FAMOUS FOOD SPECIALITIES
Popular Prices
14th & Penn. Ave. Entrance
The WILLARD HOTEL

Wins Scholarship

Scurlock Photo.

LULU MAE LOGAN, 16-year-old daughter of the principal of Shaw Junior High School who graduated from Armstrong High School with honors. Winner of the $200 scholarship award of the College Alumnae Association, she was also runner-up in a national Phi Delta Kappa Sorority scholarship contest.

8 Congressmen To Attend Rites For Copeland

4 in Each House Named to Go to Funeral at Suffern, Today.

By the Associated Press.

Four Senators and four Representatives will represent Congress at the funeral service for Senator Copeland (Democrat), New York, at Suffern, N. Y., this afternoon.

Vice President Garner designated Senators Wagner (Democrat), New York; George (Democrat), Georgia; Burke (Democrat), Nebraska, and Townsend (Republican), Delaware.

Speaker Bankhead appointed Representatives Snell (Republican), Sullivan (Democrat), Cullen (Democrat), and Byland (Democrat), all of New York, to represent the House.

Copeland died at his apartment here Friday night after a brief illness.

Suffern, N. Y., June 20 (AP).—Medical colleagues of Senator Copeland will be among his pallbearers at the Masonic funeral here tomorrow.

The include Dr. Arthur Chambers, Dr. Jeremiah C. Simonson, Dr. Louis R. Kaufman, all of New York, and Dr. Joseph H. Ball, of Cleveland. Other bearers will be John F. Curry, of New York, former leader of Tammany Hall; Clifton P. Winson, Dennis J. Mahoney, Ole Salthe, all of New York; Walter G. Campbell, Washington, and Anthony Cuculo, Suffern.

Knights Templar of Rockland Commandery, of which the Doctor-Senator was an honorary member, will be the official escort in the funeral cortege.

Services will be at the home, with burial in Mahwah, N. J.

WOODWARD & LOTHROP
THE MEN'S STORE—SECOND FLOOR

New
... to Better Protect Your Teeth and Gums

Cleans with speed, not pressure

Zerbee Rotating Tooth Brush

Now, without any effort you clean your teeth to a new sparkling whiteness, without any danger of breaking down the gums at the "danger line." This new mechanical tooth brush contains soft bristles set in a fast-whirling wheel. The motor is operated by a hand-wound spring of great strength and geared to make one winding last the full length of a good cleaning. You simply guide the spinning brush over the tooth surfaces, like your dentist does, the Zerbee does all the rest. See it here today.

$10

See and hear the new 1939 General Electric Radios here today
RADIOS, FOURTH FLOOR

Conservation Is Called Guard Of Democracy

Husbandry of U. S. Resources Declared Insurance Against Dictators.

The National Resources Committee in a report to President Roosevelt last night urged an integrated program of national and State planning for the conservation of America's resources as a safeguard against dictatorship.

"The genesis of dictatorships is to be found as often in the digestive processes of the masses as in the psychological abnormalities of the dictators," the committee said.

"Representative government, moreover, rests on a faith in gradualism, a general acceptance of the proposition that through governmental action a slow but certain adjustment of injustices occurs. Planning offers a method for the partial implementation of the theory of gradualism," the report said.

Tolerance Is Urged.

Asserting that the existence of representative government must rest on a widespread tolerance, the committee said:

"Obviously men are willing to compromise when resources are adequate to go around, when the outcome of the issue is not a matter of life and death. With the diminution of our resources compromise becomes more difficult; the stakes are simply greater."

The committee is headed by Secretary of the Interior Harold L. Ickes, an outspoken critic of Fascist and Nazi dictatorships. Frederic A. Delano, uncle of President Roosevelt, is vice chairman and head of the advisory committee to which the report was made.

The committee urged Mr. Roosevelt to establish a permanent Federal agency to encourage State, interstate and regional planning programs.

Boards Have Opportunity

The committee said planning boards now are established in 45 States, and that many "have already seen their recommendations approved by the legislatures and executive agencies responsible for specific governmental activities."

Commending the report, Mr. Roosevelt wrote Delano that it "marks another step forward in the planning movement for the wise conservation and development of all our resources." The letter was read to the National Conference on Planning being held in Minneapolis.

"The State planning boards now successfully at work in almost every State of the Union have a great opportunity to secure the interest and participation of all American citizens in shaping the future of their States and of the United States," the President wrote.

TODAY
3-COURSE "MAINE" LOBSTER LUNCHEON
SERVED HOT OR COLD 75c
Established in 1858
Harvey's
FAMOUS RESTAURANT
1107 Connecticut Avenue

Morgenthau Warns Eccles He'll Carry Feud To President if Bank Rules Are Not Agreed On

Banks

Continued from Page 1.

tion fund from the Treasury he replied:

"No, but nothing would surprise me."

The Federal Reserve Board chairman recently aired his views that "restrictive" Government banking policies are largely responsible for the industrial and credit stalemate in a letter to Senator Vandenberg (Republican), of Michigan, criticizing Federal and State bank examination policies and indirectly attacking conservative Treasury views.

He is understood to believe revisions proposed by the three other agencies do not meet credit liberalization requirements.

The under-cover controversy flared publicly again yesterday when Secretary Morgenthau at a press conference served his ultimatum that either an agreement will be reached by tomorrow night or he will submit a report to President Roosevelt Friday "without concurrence of official agency opinions."

He avoided a question on whether a minority report will be made, but indicated his own report will be made public.

At the same time, Morgenthau called another meeting of the interdepartmental committee today in an effort to reach an agreement. He invited three other representatives of the Federal Reserve Board, in addition to Eccles, to attend. This was construed as an effort by the Secretary to see if Eccles' views are those of the board.

New York, June 20 (AP).—The United States' plain-spoken ambassador to the Court of St. James, Joseph P. Kennedy today disavowed any 1940 Presidential aspirations and said if he cast his eye on another job it would be a "breach of faith" with President Roosevelt.

"I enlisted under Franklin D. Roosevelt in 1932 to do whatever job he wanted me to do," Kennedy said on the liner Queen Mary as she came up the harbor. "There are many problems at home and abroad and I happen to be busy now at one abroad."

Kennedy said if there were any plans for a financial readjustment between the United States and Great Britain, he did not know of it and that he did not see what good devaluation would be.

In Washington Secretary Morgenthau denied "completely" reports that the United States proposed to devalue the dollar.

"I don't know how long people with horse sense will listen to these rumors," Morgenthau said.

Teacher Assigned.

Luray, Va., June 20.—Miss Virginia Swartz, of New Market, will conduct swimming lessons in Luray this summer. The work is being sponsored by the Page County Chapter of the Red Cross.

You Too...

CAN HAVE LOVELY WINDOWS AT A MODEST INVESTMENT!
"STURDIFOLD" VENETIAN BLINDS

They are custom-made to fit your windows ... at no additional cost for the finest quality. In all slat sizes and in beautiful, lasting colors to match your color schemes Join the growing list of satisfied STURDIFOLD VENETIAN BLIND owners in Washington. Free Estimates upon request.

Washington Shade & Awning Co.
2021 17th St. N.W. Phone NO. 6600
"Quality Products—You Can Afford"

WOODWARD & LOTHROP
THE MEN'S STORE—SECOND FLOOR

Becomingly at Ease for Summer
in Smart, Cool Vacation Clothes

Look Distinctively Well-Dressed in Palm Beach Formal Suits—The easy drape of the crisp white coat, and the handsomely tailored black trousers make a cool combination for comfortable evening wear ..$20

Sports Are More Fun in Cool Sports Shirts—All are coolly woven in open weaves, some in regular fabric types and others in mesh. This is the smart way to look well for all informal sports and spectator sports ..$1 to $5

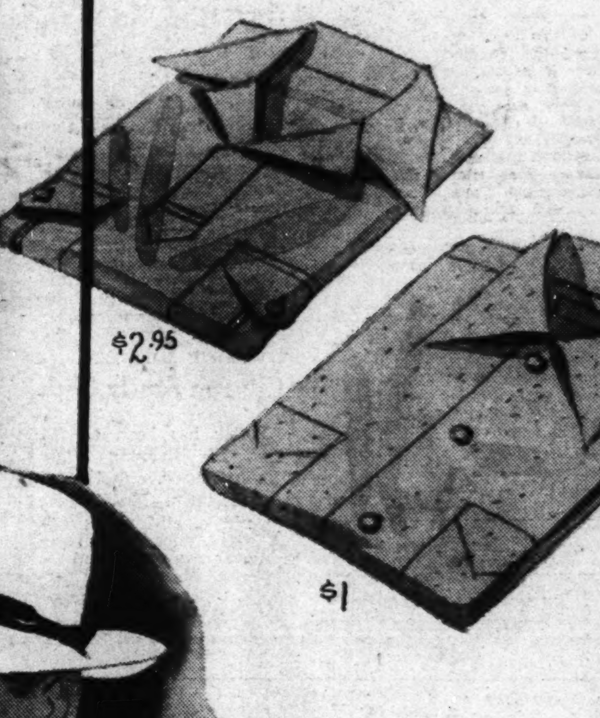

Tropical Worsted Makes a Cool, Good-Looking Suit—Wool is a natural insulator, and you will find these handsome worsted suits well able to stand the hard vacation wear and still be in good shape at the end of the day; two pieces $27.50

Keep a Cool Head with a Crisp Looking Panama Hat—You will like your looks in a Panama in the famous Manta style. And you will enjoy the comfort of this lightweight hat through all Summer..$5 to $25

Gay Palm Beach Ties Add the Flattering Finishing Touch—Washable cotton and mohair in the season's most attractive patterns; stripes and plain colors put color in your wardrobe $1

To Smartly Increase Your Wardrobe, Wear Gabardine Slacks—Match up odd coats with these excellently tailored trousers. Each pair of gabardines will give you several extra good-looking outfits for the Summer and Fall. Numerous becoming colors and patterns are here for your selection. See them here today $10

Travel Light and Smart with a Washable Cotton Robe—You use less space in packing and are more comfortable on the beach when you wear one of these smart, colorful robes. Just as appropriate for the locker room or for home wear $5

Others, $3.95 to $10

Play in Smart Comfort in a Sleeveless Wool Sweater—No danger from being too cool or too hot when lounging or playing if you wear one of these extremely handsome ribbed sweaters. Wide choice of colors, $3.50

Keep Your Feet Healthy in Cool Summer Hose—Socks are gay for Summer, and openly woven so that cool breezes can blow through. Rayon-and-cotton, with attractive clock. Pair..55c

Bodies Still In Rail Wreck, Official Says

Wreck

Continued from Page 1.

when searchers first were able to enter it. The other bodies were found "in or near" the other portions of the smashed train in the creek.

First reports said four bodies were found 15 miles downstream near Terry, Mont., but later officials said they were not that far away.

The Montana State highway patrol reported sighting a body late today in the water nine miles below the wreck, but it had not yet been recovered. This report led to the belief that some bodies swept away in the torrent may not be recovered for days.

Five of about 65 injured, taken to the Holy Rosary Hospital in Miles City, were in a serious condition. Most of the others were released after being treated for minor injuries.

Mrs. Bernard Maguire, of Milwaukee, one of the few passengers in the tourist sleeper to escape when the locomotive dragged it, a mail car, baggage car, two chair cars and two other sleepers, into the surging water, gave a vivid account of what occurred.

"I went into the women's lavatory to put on my hat, as the train was approaching Miles City, where I was going to get off," she said.

"The first I realized there was anything seriously wrong was when water started pouring into the car after a sudden jolt. I tried to open the door and couldn't. Soon the water was up to my waist.

"I tried the window. Finally it gave a little. I threw all my weight on it and then I squeezed through the small opening.

"For a moment I clung to the side of the sleeper, which was the middle one of three tourist sleepers on the train.

It Was Pitch Dark.

"Everything was pitch dark. A few minutes before there had been terrible flashes of lightning. Everything seemed wild and hideous.

"As my eyes got used to the dark I could see other people clinging in the water to the wreck.

"Through the roaring of the wind I could hear people trapped below me in the car, tapping on the window.

"I couldn't do anything to help them. I knew they were being slowly submerged in the water, like I was just a few minutes before.

"I managed to get on the top of a badly tilted car. Then a porter helped me by making ropes out of hammocks to guide me and others who crawled forward. Using the rope as a guide, we crawled over the tender, and finally reached solid ground.

"Never, as long as I live, will I forget that tapping on the window."

Members of the train crew said the pressureof the rushing water probably made it impossible for the trapped passengers to open doors in the submerged coaches.

Mrs. Maguire was bruised badly, evidenceo f the force of the waters that tore at her.

C. H. Buford, of Seattle, general manager of the railroad, was in charge of the road's investigation and two investigators for the Interstate Commerce Commission were ordered to the scene.

Va. Nurse Drops Suit For $500,000 Balm

Reno, Nev., June 20 (AP).—A $500,000 damage suit filed June 11 by Mrs. Edna P. Bain, a trained nurse formerly of Newport News, Va., against Orator Francis Woodward, millionaire former manufacturer of a dessert food in New York City, for breach of promise was dismissed in District Court here today. John Alfred Beyer, Reno attorney who represented Mrs. Bain, said he believed "some kind of an agreement has been made in the East."

Train Wreck Casualty List

By the Associated Press.

Miles City, Mont., June 20.—The list of casualties in the Custer Creek train wreck as compiled today by Milwaukee Railroad officials and doctors at Holy Rosary Hospital, Miles City:

IDENTIFIED DEAD.

Mrs. Milton Leer, Billings, Mont.
Mrs. A. F. Prelick, Lemmon, S. Dak.
Dorothy L. Yontz, 515 Montana, Butte, Mont.
Frank Merrifield, engineer, Miles City.
Charles James, baggageman, Miles City.
Milton C Norberg, mail clerk, Aberdeen, S. Dak.
H. M. McCoy, fireman, Miles City.
Mrs. E. H. Johnson, Miles City.
Dixon Post, 28, Omaha, Nebr.
John N. Danna, Minneapolis, Minn.
Mrs. Leroy Bailey and daughters, Juanita, 6; Joyce, 3; Billings, Mont.
Fred Glenny, Everett, Wash.
William T. McIntosh, 20, Montague, Mont.
Lucile Stumley, 24, Keldron, S. Dak.
Tom Lallas, Bellas, Bellingham, Wash.
Mrs. Ed Arnold, Miles City, Mont.
Marie Zimmerman, 822 Third avenue northwest, Aberdeen, S. Dak.
Fred Rachke (CQ), Railway Express messenger, St. Pauld, Minn.
Fern Beer, Centerville, Iowa.
Mrs. Fred Woolsey, Miles City, Mont.

MISSING.

Joyce Kaskie, Mitchell, S. Dak.
F. W. Woolsey, Miles City.
Mr. and Mrs. Thomas Ladas (CQ), Billingham, Wash.
Dorothy Debeer, Sioux City.
Nell Clancy, Seattle.
Kate Clancy, Seattle.
Lavonne Lou Leer, 15 months, Billings, Mont.
Marge Clancy, Seattle.
Henry Schultz, Tacoma, Wash.
Mrs. L. Erickson, Seattle.
Mr. and Mrs. W. H. Ranger, Atlanta, Ga.
Sarah Olson, 64, Seattle (CQ).
Margaret Olson, 62, Seattle (CQ).
Miss —— Conway, Seattle.
P. F. Schultz, Seattle.
Milo Randolph Perkins, 17, Washington, D. C.
Don J. Hanscom, New York City.

SERIOUSLY INJURED.

Mrs. R. C. Daniels, 50, 911 Missouri avenue, Deer Lodge, Mont.
Mrs. M. J. Wearin, 68, Walterville, Oreg.
Mrs. Fred Woolsey, Miles City.
Albert Dobbins, 42, 3642 State street, Chicago.
Dean Hanscom, 19, 604 Fifth avenue, New York City.

OTHERS TREATED AT HOSPITALS.

Mrs. D. L. Herrold, 28, and son, Jimmy, 17 months, Plankington, S. Dak.
M. J. Wearin, 66, Walterville, Oreg.
Mrs. Ralph Olson, 24, and daughter, Lorraine, 5, Bowman, N. Dak.
Axel Olson, 57, 3112 Lawrence, Takoma, Wash.
John Ladas (CQ), 10, Bellingham, Wash.
Chris C. McGee, 59, conductor, Miles City.
Mrs. Rhoda E. Lear, 52, 4764 North Twenty-fourth street, Omaha.
Marion Wheeler, 43, 5515 Fifth street, Seattle.
Mrs. Gus L. Tressman, 49, and son, John, 15, St. Paul, Minn.
Edward F. Richards, 45, chef, 4415 Beacon, Chicago.
Louis Williams, 25, porter, 521 East Forty-fourth, Chicago.
Frank Moran, cook, 1408 North Bell avenue, Chicago.
R. P. Kaskie, 44; Mrs. Kaskie, 40; Miles Kaskie, 10, Mitchell, S. Dak.
Mrs. Fred Mohr, 39, and daughter, Leola Mohr, 12.
Ria Dora Ellis, 19, 605 Eighth avenue south, Great Falls, Mont.
Kermit Joloster, 33, Aberdeen, S. Dak.
Harry Buckley, 38, waiter, 3352 Prairie avenue, Chicago.
Helen Gehrig, 20, Minneapolis.
James P. Reece, 50, brakeman, Miles City.
Mike Smykowski, 45, 3041 North Central Park, Chicago.
Mrs. Guy Herdaman, 31, White Lake, S. Dak.
Evelyn Janssen, 17, Freeport, Ill.
H. E. Bernadick, 50, steward, 1107 Forty-seventh street, Milwaukee.
Edgar Peoples, 42, waiter, 4910 Forestville, Chicago.
Arthur M. Jackson, 43, waiter, 5361 Federal street, Chicago.
Francis Berry (CQ), 7, 200 Joseph street, Mobile, Ala.
Mrs. Paul Gehrig, 39; John Gehrig, 14; Morrine, 7, and Barbara, 17, 4401 Park avenue, Minneapolis.
Thomas Townsend, 21, 825 Montgomery avenue, Bryn Mawr, Pa.

TREATED FOR MINOR INJURIES.

Elenzie Woodson, 4615 Vincennes, Chicago.
Paul Gehrig, 4401 Park avenue, Minneapolis.
Leo and Barbara Gehrig, 2632 Oakland avenue, Minneapolis.
A Mr. and Mrs. Brown and daughter, Shirley, 1612 Fifth street, Perry, Iowa.
Grace Hatch, McLaughlin, Iowa.
Henry Shipley, Miles City.
Dr. T. N. Leonard, Spokane.
Mrs. Harry Hook, Valley Ford, Wash.
Eleanora Hook, Valley Ford, Wash.
Harry Buckley, 3362 Prarie avenue, Chicago.
Mr. and Mrs. C. J. Harn and daughter, Catherine, Bath, Pa.
Mr. and Mrs. W. L. Blackman, Hinsdale, Ill.
John Fuller, Mobridge, S. Dak.
Mrs. A. G. Fuller, Mobridge, S. Dak.
Mrs. P. C. Williamson and son, Walter, Wells, Minn.
George Lallas, Bellingham, Wash.
William A. Moore, Haddonfield, N. J.
Robert C. Chew, Haddonfield, N. J.
Warren Jones, Milwaukee.
John Baxter, Washington, D. C.
R. O. Thornsdale, address undetermined.
D. N. Kelly, Minneapolis.
Mr. and Mrs. C. L. Rosengren, Chicago.
Edith Nelson, Chicago.
Mr. and Mrs. R. Bruisdo, address undetermined.
Elda Bolina, Chicago.
Raymond Noftsker, Baker, Mont.
Fred Mohr, Garden City, S. Dak.

NOT INJURED.

J. A. Wright, Washington, D. C., to Butte, Mont.
Mrs. J. R. Hilger, Wabasha to Seattle.
Mrs. W. L. Feddern, Wabasha to Seattle.
Mrs. Edward Grey, Chicago to Spokane.
Michael Gwinn, Chicago to Gallatin, Mont.
Mrs. B. Dobson, Chicago to Seattle.
Nancy Walker, Milwaukee to Spokane.
G. Lorraber, Chicago to Seattle.
Mrs. Iver Severson, Montevideo, Minn., to Seattle.
Nell Cregg, St. Paul to Butte.
J. Beraned, Lacross to Seattle.
Jack Armpetaso, Briston to Seattle.
Helen Severson, Montevideo, Minn., to Seattle.
Isadore Arnstein, Chicago to Seattle.
C. S. Frank, 4950 Harriet, Minneapolis to Seattle.
Evelyn Bartud, Minneapolis to Tacoma.
Jack R. Peters, Briston to Seattle.
John Stahlberg, Chicago to Missoula, Mont.
Byron Crane, Chicago to Missoula.
Clarence Frank, Minneapolis to Seattle.
Mr. and Mrs. J. H. Glenny, Chicago to Seattle.
Mable Parks, Chicago to Seattle.
Mrs. Amanda H. Growgran, Chicago to Mayer Falls, Wash.
Warren Peabody, Ekalaka, Mont., to Missoula.
Carl Bonefield, Baker, Mont., to Arlington, Wash.
L. H. Moyer, Aberdeen, S. Dak., to Miles City.
Mr. and Mrs. E. W. Bailey, address not given.
Jean Larrabee, Chicago to South Bellingham, Wash.
A Mrs. McAlliard and daughter, Chicago to Seattle.
Estelle Drew, Detroit to Seattle.
J. R. Knight, Chicago to Seattle.
A. E. Lawler, his mother and two daughters, Chicago to Spokane.
Mrs. Ira Severson, Montevideo, Minn., to Seattle.

Open Sanity Trials End as 7 Take Oath

Open-court trials of lunacy cases, except upon demand, were ended formally yesterday when seven of the nine members of the new Mental Health Associatoin were sworn in office by Charles E. Stewart, United States District Court clerk. Two members were out of the city.

T. Gillespie Walsh, chairman and and only full-time member of the commission, said the first insanity cases will be heard later this week.

Albert Lester to Head Falls Church Study Club

Albert Lester has been elected president of the Evening Study Club of Falls Church, oldest reading club of the town. Mrs. Eugene L. McNair was elected vice president and Miss Agnes Smith, secretary-treasurer at a meeting at the home of Mr. and Mrs. John L. Harrison.

Rains Aid Crops.

Richmond, Va., June 20 (AP).—George W. Koiner, commissioner of agriculture, said today that while rains are interfering with the planting of wheat and making it difficult to keep the grass out of corn and tobacco, the recent heavy precipitation has done more good than harm

Hyperacidically-Induced
Stomach Ulcers
No Need to Suffer without trying —TOMA Tablets
Science has developed an effective palliative and symptomatic aid, a 4-way-method which tends to form a protective coating, combats acidity, aids elimination, and gives food guidance to sufferers of stomach ulcers, gastritis, gas pains, heartburn, indigestion, constipation, and associated conditions induced by hyperacidity. Toma Tablets are distinctively different, their benefits have been proclaimed by thousands. Now available at prescription drug stores, $1.25-3.00 Literature on request. Dobbs Co., Ligonier, Pa.—Adv.

Perkins' Son Still 'Missing' In Rail Wreck

Boy Only D. C. Passenger With Fate Unknown; 2 Others Safe.

Randolph Perkins, 17-year-old son of Milo D. Perkins, assistant administrator of the Farm Security Administration, still was "among the missing" late yesterday in the Milwaukee Railroad train disaster near Miles City, Mont.

Only Washington passenger whose fate is unknown, young Perkins was believed to have been on car B, which was submerged in the flood-swollen creek. He was en route to Avery, Idaho.

A friend of the family said yesterday that the boy's grandmother had put him on the ill-fated Olympian at Chicago Friday night. "We are still waiting for news," it was said at Perkins' home, 5601 Edgemoor lane, Bethesda, Md.

The Associated Press reported that J. A. Wright, of Washington, who was traveling to Butte, Mont., was "not injured." Wright's address could not be learned.

A third Washingtonian, 10-year-old John Baxter, 1513 Twenty-eighth street northwest, suffered only minor injuries. Grandson of George H. Dern, former Secretary of War, John was going to the ranch of his paternal grandfather, Ernest Baxter, near Harlowtown, Mont. The boy had just completed the sixth grade at Jackson School.

His mother, Mrs. Mary Dern Baxter, and sister, Joanna, 8, were with him when he left Washington Thursday, but had remained in Chicago while the boy continued his trip.

Father O'Leary on Trip.

The Very Rev. Arthur A. O'Leary, S. J., president of Georgetown University, left here yesterday for Chicago on a week's trip to address alumni clubs of the university. He will attend meetings also in Cleveland and Pittsburgh.

D. C. Youth Missing

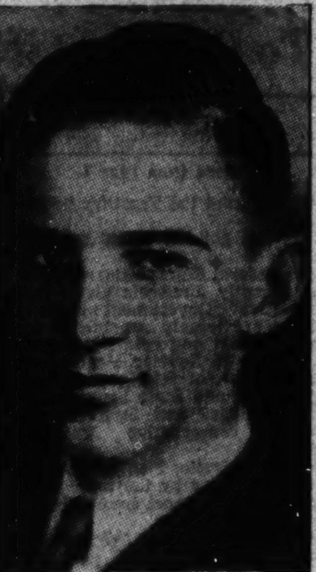

RANDOLPH PERKINS, 17-year-old son of Milo D. Perkins, Government official, who was believed to be among passengers on train wrecked in Montana Sunday, has not been heard from since.

Trial of Gen. Williams For Conspiracy Delayed

Trial of former Brig. Gen. Alexander E. Williams, Joseph Silverman, jr., and his brother, Nathan, on a charge of conspiracy to defraud the United States was postponed yesterday until the fall term of the United States District Court.

The postponement was caused by illness of the Government's star witness, Frank E. Speicher, said to be suffering from heart disease in Chicago. The three defendants are charged with concealing Speicher when he was being sought by the House Military Affairs Committee several years ago in its investigation of lobbying in the War Department.

Air Service Begins.

Miami, Fla., June 20 (AP).—Pan-American Airways inaugurated direct passenger service today between Miami and Venezuela. Fourteen passengers were carried on the initial flight from Maracaibo, Venezuela to Port-Au-Prince, Haiti, and from there to Miami.

Petticoats Banned.

Terre Haute, Ind., June 20 (AP).—Don't wear taffeta petticoats, co-eds in a summer radio broadcasting course at Indiana State Teacher's College were told today. Their static electricity sounds like rainfall if picked up by a delicate microphone.

If You Suffer With
Kidney Trouble
You can assist kidneys to normal functioning by following the health resort method at home. Drink Mountain Valley Mineral Water from Hot Springs, Ark. Indorsed by physicians for over 30 years. Phone MEt. 1062 for information and booklet.
Mountain Valley Mineral Water
MEt. 1062. 1405 K St. N.W.

TO RICHMOND FOR $2.35
ENJOY COOL COMFORT, SAFETY AND SAVINGS!
Vacations mean so much more when you travel by train! You relax all the way in cool, air-conditioned comfort. You can read, sleep, eat and enjoy every minute.
OTHER LOW FARES:
Coach Fares From Washington!
Fredericksburg $1.10
Petersburg $2.80
Norfolk $4.05
Charlotte $7.60
Savannah $12.40
Jacksonville $15.80
Atlanta $12.80
Birmingham $15.25
RF&P RAILROAD

TRY THE AMAZING RIDE
OF THIS BIG FAST-SELLING
PLYMOUTH "Roadking"
ENJOY the "Roadking's" new faster steering, new easier handling. And of the leading lowest-priced cars it is nearly 7" longer than one; over 10" longer than the other.
GET the full power and record economy of Plymouth's big, 82-horsepower "L-head" engine. Owners report 18 to 24 miles on gas... remarkable savings on oil, tires, upkeep.

IT'S THE BIGGEST automobile news of the day ...the way this great Plymouth "Roadking" is sweeping the country.
Its thrilling new ride is making a hit everywhere. Find out about the comfort of its big, airplane-type shock absorbers, "live" rubber body mountings, "chair-high" seats, restful "radio studio" sound-proofing!
And Plymouth is the only lowest-priced car with all these big, money-saving advantages: patented Floating Power engine mountings, super-strong Hypoid rear axle, 4-ring pistons, exhaust valve seat inserts.
Thousands are buying the "Roadking" because it offers most for low price. Your present car will probably represent a large proportion of Plymouth's low delivered price... balance in surprisingly low monthly instalments. Call your nearby Plymouth dealer. No obligation. PLYMOUTH DIVISION OF CHRYSLER CORPORATION, Detroit, Michigan.
"I FELL IN LOVE WITH ITS RIDE!"
"My first ride in the Plymouth 'Roadking' sold me completely, because it handles so easily," says Miss Grace Montgomery, Los Angeles, Calif. "And when I discovered its remarkably low price, I bought one right away!"

PLYMOUTH "Roadking" $685
5-PASSENGER SEDAN
—"Detroit delivered price," including front and rear bumpers and bumper guards, spare wheel, tire and tube, foot control for headlight beam with indicator on instrument panel, ash-tray front and rear, sun visor, safety glass and big trunk space (19.3 cubic feet). Plymouth "Roadking" models start at $645; "DeLuxe" models slightly higher. Plymouth prices INCLUDE ALL FEDERAL TAXES. State, local taxes not included.
TUNE IN MAJOR BOWES' ORIGINAL AMATEUR HOUR, COLUMBIA NETWORK, THURSDAYS, 9 TO 10 P. M., E. D. S. T.
PLYMOUTH BUILDS GREAT CARS
THE "ROADKING" THE "DE LUXE"

YOU ARE CORDIALLY INVITED
to visit
THE NEW DUPONT TELEPHONE OFFICE
also the
NOrth, POtomac, DEcatur Offices
14th and R Streets N.W.
on
Tuesday, Wednesday, Thursday & Friday of this week
from
7 to 10 p. m.
Come and see the latest telephone equipment in the newest telephone building. See "Information" at work. Watch the calls go through. Bring your friends.
THE CHESAPEAKE AND POTOMAC TELEPHONE COMPANY
MEtropolitan 9900

Japanese Quit Flooded War Zone on Rafts

Advance on Hankow Breaks Down, Forces Split in Great Retreat.

By the Associated Press.

Shanghai, (Tuesday), June 21.—Boats and rafts today carried Japanese forces in a great retreat from the flooded battlezone of Honan Province where a few weeks ago they had advanced in tanks and trucks against wavering Chinese resistance.

The Japanese withdrawal was regarded as evidence the expensive campaign against Chengchow and the Peiping-Hankow Railway as an avenue to Hankow had failed.

Reports from Hankow, provisional Chinese capital, said the Japanese Honan forces, blocked by a disastrous flood of the Yellow River, were dividing, some proceeding southeastward to join the Yangtze River offensive against Hankow and others north into Shansi Province for a new try at penetrating the Chinese communist stronghold, adjacent to Shensi Province.

Hope to Cut off Arms.

Only by an invasion of Shensi could the Japanese hope to cut off the Soviet Russian supply of munitions to Generalissimo Chiang Kai-shek's armies.

In Tokyo, Japan marked out a vast "no man's land" for foreigners in China where she warned war operations probably would be extended.

The western limit of the "no man's land" she charted in a line running 1,000 miles north from Peihai (Pakhoi), on the Gulf of Tong-King, close to French Indo-China, to Sian, capital of Shensi Province.

The northern limit is the Yellow River, on a line extending almost 700 miles northeast to the coast from Siam.

Foreigners Warned.

Even this outlined area may not cover the Japanese operations, it was announced, and all foreigners were advised to communicate their whereabouts immediately to the Japanese.

United States Ambassador Joseph C. Grew visited the foreign office for further discussion of American demands that Americans be permitted to resume possession of properties in Japanese-occupied areas in China.

A Japanese army spokesman said Chinese forces in Shansi had been reinforced lately to a strength of between 100,000 to 200,000, better equipped now than when the Japanese thrust through the province from North China.

Shansi Drive Pressed.

He said the Chinese were trying to reoccupy towns and cities in the southern section of Shansi. The Japanese admitted their foe had attacked Howma and Kuwo on the Shansi Railway in the southwestern tip of the province.

The spokesman declared the Chinese were attempting to destroy Yellow River dikes on the northern, or Shansi, side of the mighty river to facilitate their attacks. The flood in Honan to the south was believed to have reached its crest.

Japanese troops from the washed-out battlefields of Honan and from other sectors were reported concentrating in central Anhwei Province, while Japanese planes bombed Yangtze River defenses to open the way for the drive up the Yangtze Valley toward Hankow.

Yarnell Plans Tour.

[Rear Admiral Harry E. Yarnell, commanding the United States Asiatic fleet, will leave Shanghai tomorrow on the U. S. S. Isabel for an inspection of the Yangtze River as far as Wuhu, upstream from Nanking, the United Press said. Yarnell has been insisting the Japanese permit American merchant ships to ply the Yangtze as far as Wuhu and has refused all Japanese requests that American warships farther upstream move out of the war zone.

[In Shanghai the Japanese made their first major concession to the United States since Secretary of State Hull's recent protest to Tokyo. They agreed to return the general hospital operated by the American Methodist Episcopal Church at Soochow, southwest of Shanghai, within a week and to permit members of the church's mission to return to Soochow tomorrow.

[In Hankow a Chinese foreign office spokesman said that "no significance should be attached" to the sudden departure for Moscow of Russian Ambassador Ivan Lougonets-Orelsky. The ambassador, accompanied by his wife, flew Saturday to the Soviet capital.—Editor's note.]

Russia Files Protest.

Moscow, June 20 (AP).—Soviet Russia protested today against Japanese bombing of Chinese cities. Charge d'Affaires Smetanin in Tokyo handed Kensuke Horinouchi, Japanese vice minister of foreign affairs, a note declaring bombardments of Canton were entirely unjustified and "brutal violence against a peaceful and defenseless population."

'No Man's Land' for Aliens in China

Copyright by the Associated Press.

Indicated on this map is a vast "No Man's Land" Japan marked out for foreigners in China. Foreigners were requested to evacuate the zone reaching from the coast to the heavy black north-south line extending from Pakhoi on the Gulf of Tongking to Sian, capital of Shensai province. Northern limit is the Yellow River on a line extending 700 miles northeast to the coast from Sdah. The direction of the Japanese drive on Hankow is also indicated.

Nazis Release Jews Willing To Quit Reich

Jew

Continued from Page 1.

reading "We Don't Sell to Jews."

Nazi squads invaded a main shopping district and smeared red paint on Jewish shops, of which several thousand remain in Berlin, mostly in the downtown section and the poorer outlying districts. Berlin has 4,500,000 inhabitants.

The economics ministry issued an order expelling Jews from stock and other exchanges throughout Germany and decreeing brokers must engage non-Jewish agents henceforth for business on the exchanges.

It was explained some Jews had been permitted to work in the exchange so business would not be hampered unduly in the process of "Aryanizing" German business.

The economics ministry, however, exempted foreign Jews living abroad from stringent property registration regulations which brought an official protest from the United States after promulgation by Field Marshal Hermann Wilhelm Goering April 27.

The ministry which Goering heads issued a communique declaring Jews of foreign nationality need not list their possessions exceeding $2,000 in value unless they reside within Germany.

New regulations issued by the economics ministry also somewhat relaxed the rules as they apply to German Jews abroad, giving them until July 31 to report their possessions instead of June 30.

Many Jews were considered in no position either to emigrate or eke out a living in Germany.

Franco's People Prospering, Says Returning Tourist

Special Dispatch to The Post.

New York, June 20.—A picture of Insurgent Spain as a region in which life goes on in a normal way and in which the inhabitants, from peasants to aristocrats, are devoted to Gen. Francisco Franco, was presented today by D. James Hughes, Dallas, Tex., cotton merchant, who returned to New York after a 2,000-mile motor trip through the Nationalist section of Spain.

Hughes, president of the firm of Kreitman & Hughes, Inc., said he is "emphatically not interested in Spain's politics." He made the journey, he explained, because his firm did extensive business in Spain until two years ago.

He found within the Franco territory, he said, a land practically untouched by the ravages of war and a people who enjoyed complete freedom of religious worship, a cost of living "cheaper than anywhere else in the world" and an earnest belief victory for their cause is only a matter of time.

French Close Border to Arms For Spanish Loyalist Forces

Paris

Continued from Page 1.

materials, especially from Soviet Russia and Czechoslovak, which were landed at French ports and transported across the French frontier by train or automobile.

The relaxation of the ban on the shipment of goods over the French frontier was put in effect by Blum, then premier, and his foreign minister, Joseph Paul Boncour, to prevent the German and Italian allies of Franco from overrunning Catalonia and thereby endangering French connections with her North African possessions in case of a European war. The French move undoubtedly saved the Negrin government, but angered the Italians and caused them to suspend the Franco-Italian negotiations, and also put the Anglo-Italian agreement in abeyance by prolonging the Spanish civil war.

Expect Italy to Withdraw.

In return for its concessions in closing the frontier again, the French government expects Britain to see that Italy winds up her intervention in Spain. This expectation on the part of the Quai d'Orsay was stressed in an interview Charles Corbin, the French Ambassador in London, had with Lord Plymouth, chairman of the nonintervention committee, today. Corbin pointed out that Mussolini's proposal for a withdrawal of the Italian legionnaires from the front lines to the rear in Spain, in return for the immediate coming into force of the Anglo-Italian agreement, was not acceptable to the French government. The price France demanded for re-establishment of control on the Pyrenees frontier was the complete withdrawal of all Italian volunteers from the peninsula.

At the same time it was also made known in Paris the French and British governments have reached a complete accord on a plan of "moral action" for the prevention of future air bombardments of open cities in Spain. An investigation committee will be appointed consisting of French, British, Swedish and Norwegian delegates. It will have its headquarters in Toulouse and will begin operating in two or three days.

Japan Makes Charges.

This committee will be ready to send representatives at the request of either belligerent in the Spanish civil war to any city that has been bombarded, to ascertain whether the bombs had been dropped at military objectives. Its findings will then be made public. It is still hoped American observers would participate in the labors of this committee.

Besides Spain, the French government is preoccupied just now with the charges made by Gen. Ugaki, Japanese foreign minister, that France has been shipping munitions to the Chinese army. The hands of Germany and Italy are seen behind this accusation in Paris. The French foreign minister, Georges Bonnet, saw Japanese Ambassador Sugimur here today and told him these charges were without foundation.

By James M. Minifie.

Rome, June 20.—Substantial withdrawal of foreign volunteers from Spain is still considered by the British government as a necessary prerequisite to the coming into force of the Anglo-Italian agreement, Lord Perth is understood to have told Count Galeazzo Ciano this morning. The British envoy's message was in reply to inquiries made by the Italian government as to the possibilities of hastening application of the Anglo-Italian agreement signed here last April 16.

In the notes exchanged then the British made it clear the agreement could not go into force until the Spanish question had been settled. It appears it had been expected both in London and Rome the successful drive of the Spanish rebels to the Mediterranean would bring the war to an early close.

As the expected Spanish Republican collapse did not materialize, the withdrawal of Italian and other volunteers remained in the hands of the nonintervention committee which has not succeeded in getting a single man out of Spain. The Italians maintain this is due not to any fault of theirs, but to the obstructive tactics of the Russian delegates.

They take the view the Anglo-Italian agreement should not be delayed on this account.

The British view is that since Prime Minister Neville Chamberlain pledged before the House of Commons, substantial withdrawals would be effected before the agreement with Italy went into force, this condition must remain.

Copyright, 1938, by New York Tribune, Inc.

Hendaye, Franco-Spanish Frontier, June 20 (U.P.).—Gen. Gonzalo Quiepo de Llano's Andalusian insurgent army, taking advantage of heavy fighting at the other side of the Spanish peninsula, today opened a large-scale offensive to crack the government front near the Portuguese frontier.

The "radio general" used fleets of bombers and batteries of siege guns in a drive on Castuera, at the junction of Badajoz and Cordoba provinces on the Estramadura front, in an effort to break a loyalist salient which has seriously threatened insurgent communications since the start of the war.

On the eastern Mediterranean coast, two insurgent armies closed in slowly on Sagunto, rich industrial seaport and arms manufacturing center, 24 miles north of Valencia, in a nut-cracker operation from the north and west.

Thomas Mann Named Lecturer at Princeton

Princeton, N. J., June 20 (AP).—Appointmentof Thomas Mann, self-exiled German Nobel prize winner, as a lecturer in humanities at Princeton University was announced tonight by the university's board of trustees at its commencement meeting.

1837-1938

Each year adds glory to this Famous Name...

Gibson's goes down Easily!

Lightly, smoothly, easily, with every sip you take you appreciate the way Gibson's goes down. Highball, cocktail, or straight—however you take it, it's *always* easy to take. That's why wise drinkers since 1837 have learned to say

"GIVE ME *Gibson's*"

GIBSON'S STRAIGHT RYE WHISKEY—100 PROOF. COPYRIGHT 1938, GIBSON DISTILLING COMPANY, ALADDIN, PA. EXECUTIVE OFFICES, NEW YORK CITY

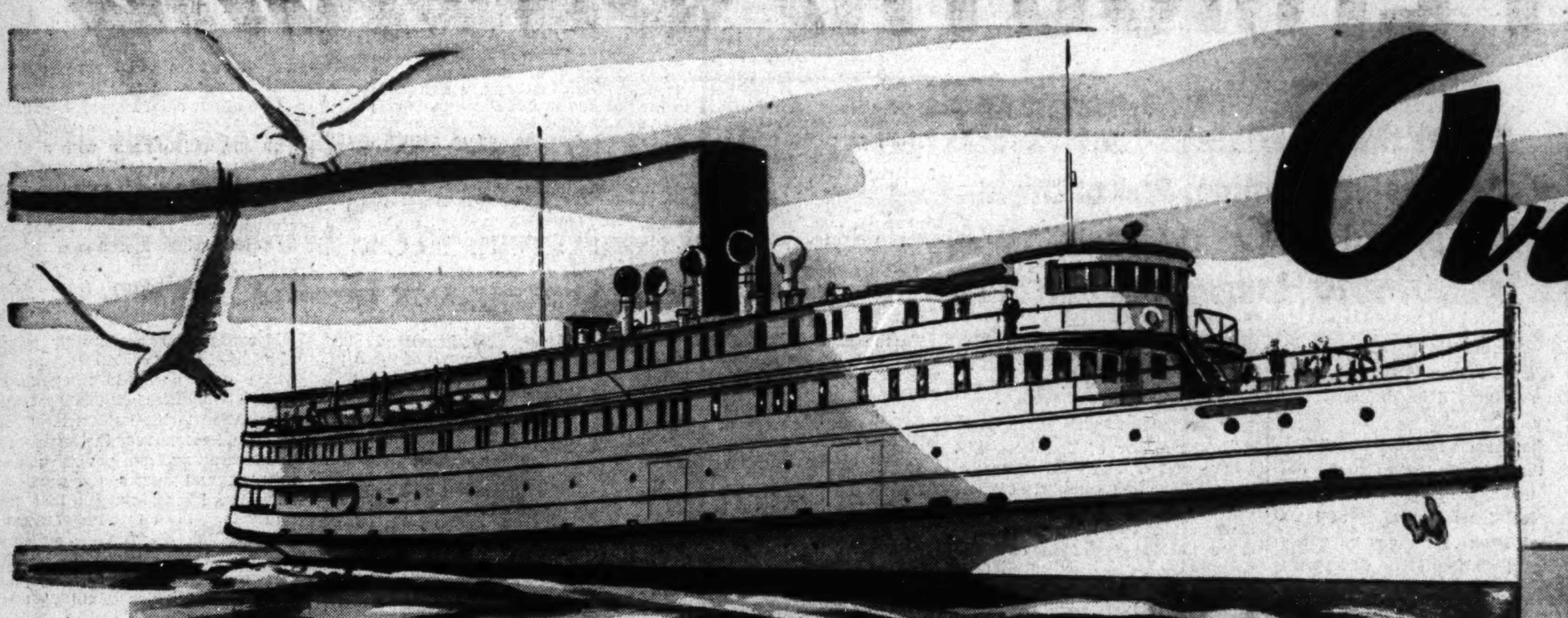

Overnight TO VIRGINIA SEASHORE

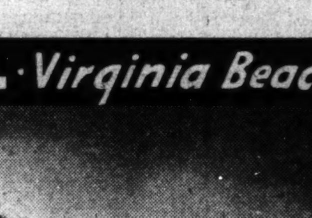

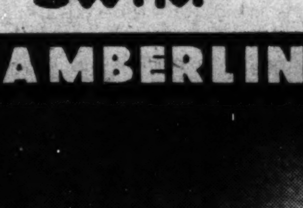

• A giant, modern steamer for your hotel and garage on this overnight trip down the historic Potomac River and Chesapeake Bay. Comfortable cabins. Delicious meals at reasonable prices. No road hazards or driving strain.

Fine resort hotels and cottages at Virginia Seashore are eager to cater to your comfort and pleasure.

Historic Yorktown, Jamestown, Williamsburg, Virginia Beach and Ocean View quickly reached with your auto from Old Point or Norfolk. Autos carried on steamer for only $1.00 each way.

Here's an opportunity to rest, relax and forget business and social duties in the bracing salt air and glorious sunshine of the Virginia Seashore. It's a trip every American and, particularly, every resident of Washington simply can't afford to miss.

All Steamers Equipped with Modern Automatic Fire Sprinkling System From Bow to Stern

ALL-EXPENSE DE LUXE CRUISE—JULY 2nd-5th

See Ticket Agent, Southern Building, or Call NAtional 1520 or DIstrict 3760

CAVALIER HOTEL · *Virginia Beach, Va.*

CHAMBERLIN HOTEL · *Old Point Comfort, Va.*

NORFOLK-WASHINGTON LINE

The Washington Post

Registered in U. S. Patent Office.

An Independent Newspaper.
(Published every day in the year.)

Eugene Meyer, Publisher.
Floyd R. Harrison, Comptroller.

The Associated Press is entitled exclusively to use for republication of all news dispatches credited to it or not otherwise credited in this paper and local news of spontaneous origin published herein. Rights of republication of all other matter herein are also reserved.

New York Office .... 270 Madison Avenue
Chicago Office .... 360 North Michigan Avenue

DELIVERED IN WASHINGTON

Daily, Sunday, 1 yr.	$7.80	Daily, Sunday, 1 week	15c
Daily only, 1 yr.	5.20	Daily only, 1 week	.10c
Sunday only, 1 yr.	2.60	Sunday only, per copy	5c

BY MAIL—MARYLAND, VIRGINIA, WEST VIRGINIA AND NORTH CAROLINA

Daily and Sunday		*Sunday Only*		*Daily Only*	
One year	$9.00	One year	$4.00	One year	$6.00
Six months	5.00	Six months	2.00	Six months	3.50
One month	85c	One month	40c	One month	60c

OTHER STATES, MEXICO AND CANADA

Daily and Sunday		*Sunday Only*		*Daily Only*	
One year	$11.00	One year	$4.50	One year	$7.50
Six months	6.00	Six months	2.50	Six months	4.00
One month	1.00	One month	45c	One month	70c

All Subscriptions by Mail Payable in Advance.

Entered at the Postoffice, Washington, D. C., as second-class mail matter.

TELEPHONE NATIONAL 4200.

Tuesday, June 21, 1938.

Olympian Tragedy.

The abrupt ferocity of the cloudburst which caused the wreck of the Milwaukee Railroad's crack flyer is almost inconceivable. Only a few minutes before bridge and train together plunged into the angry flood a track-walker had reported that Custer Creek was almost dry. That, apparently, is its normal condition. One of the survivors, a veteran engineer, said he had driven his own train over the same bridge "a thousand times and never saw more than a bucket of water in that creek."

Nothing short of intuition could have warned Engineer Merrifield that death was waiting for him and so many of his passengers in Custer Creek. His train was rushing through a midnight blackness, broken by occasional flashes of lightning. One passenger has told how when the train stopped on the bridge "there was terror in me even before I realized that something was happening." Perhaps Merrifield, who had the responsibility, may have had an earlier and stronger premonition. But premonitions are not admitted as reasons for not keeping to schedule.

A fatalist, no doubt, could make much of the fact that had the Olympian reached Custer Creek only a little earlier than it did, it would, by every probability, have got safely across. And a little later the damage to the bridge would almost as certainly have been discovered and the train flagged. Certainly, on the basis of information now available it seems clear that no amount of routine track inspection would have prevented the disaster.

Yet Sunday morning's cloudburst over Custer Creek was not an unprecedented phenomenon. These abrupt and terrific deluges are fairly common in the semi-arid area of this disaster. It is also a matter of record that most of the worst train accidents in this country have been due to conditions not dissimilar from that which caused the wreck of the Olympian. Surely, therefore, the inquiry by the Interstate Commerce Commission will seek to determine whether, in figuring the factor of safety for bridges in this area, the possibility of cloudbursts has been taken sufficiently into account.

It is also to be hoped that the inquiry will establish whether or not the serious retrenchments which their present financial plight has forced upon the railroads have, in the matter of maintenance engineering, been accomplished at the cost of safety. The question is far too important to be ignored.

Not Since The Middle Ages.

"In Vienna and Austria," writes a correspondent of the *London Times* in an article dealing with the Nazi persecution of the Jews, "no vestige of decency and humanity has checked the will to destroy, and there has been an unbroken orgy of Jew-baiting such as Europe has not known since the darkest days of the Middle Ages."

What holds true of the Austrian portion of the Third Reich is applicable to the rest of that nation. In Berlin during the past few days hundreds of Jews have been rounded up and sent to jails and concentration camps on trumped-up charges, or on no charges at all. The pressure on Jewish enterprises, already greatly circumscribed in their activities, has increased to the point of complete suppression. And the campaign of abuse of "non-Aryans" has reached new heights of vituperative scurrility.

Having driven the German Jews into a new and ghastlier ghetto, the Nazi regime appears determined to lay siege to its inhabitants so as to starve them out of existence or force them into exile. But those fortunate enough to leave the Reich must abandon their possessions. Czarist Russia never saw the like of what is happening today in a country long regarded as enlightened and highly civilized.

No wonder that press dispatches tell of the shame expressed by non-Jewish Germans at the current manifestation of anti-Semitism. But they, like the victims, are helpless to stop persecutions so obviously ordered by the Hitler regime.

For what reasons? One calculated purpose is probably to complete the program of forcing all Jews from Germany, in the meantime filling the impoverished national exchequer with loot. And through this process of expropriation those in the good graces of the regime will profit by buying in at bankrupt prices the enterprises which the government has either confiscated or forced to the wall. Racketeering is an art not confined to Chicago. Only in Germany, however, has it become a government enterprise.

But the financial aspects of the present anti-Semitic campaign do not tell the whole story.

Again and again the Jews of Germany have been used as convenient scapegoats by the Nazis. Today they are filling that unhappy function again. The annexation of Austria has so far failed to ease the German economic situation. In some particulars, in fact, that spectacular event has aggravated the Reich's difficulties. And thus far the path to Czechoslovakia has been blocked. So, in time-honored fashion, the device of persecution serves as a political diversion concealing, at least momentarily, the growing economic strain in Germany.

"Administrative Absolutism."

The report of the American Bar Association's committee on administrative law comes as an interesting sequel to Secretary Wallace's controversy with the Supreme Court over the Kansas City Stockyards case. This report, just released at Chicago, was written before the court handed down its decision in that case. But it is likely to have a vital effect upon the issue which the court brought to public attention.

The stockyards case was an isolated example of what the Bar Association committee calls "administrative absolutism." In the whole English-speaking world it found tendencies in administrative bodies to make decisions with inadequate hearings, to deviate from the evidence, to be guided by prejudices, to overstep their authority, to yield to political pressure and otherwise to function arbitrarily. Despite these shortcomings, the committee notes an increasing demand that administrative bodies be relieved from judicial review of their activities.

This committee, headed by Dean Roscoe Pound of Harvard, takes no stand against administrative bodies as such. On the contrary, it points out that our complicated society has made such agencies imperative. It recognizes that they are likely to become more and more important in carrying out governmental functions. For that very reason, however, the establishment of definite principles to govern their conduct becomes the more urgent.

Administrative commissions and boards have been set up to effectuate policies that cannot be defined in every particular by Congress. The objective is to make general legislation on complicated subjects more effective. But in thus seeking to promote the public interest, commendable as the aim may be, Congress has an inescapable duty also to preserve individual rights against arbitrary authority.

In some countries the government and its citizens stand on an entirely different footing in the courts. But not so in the United States. "In the American polity," the committee points out, "administration is under and a part of the legal order and so under the body of authoritative precepts and standards governing all human action. The political order is not outside of the legal order and above it." That governmental officials as well as citizens must abide by the law is of the essence of American democracy.

Laymen as well as lawyers cannot too vigorously resist efforts to free administrative bodies from judicial restraints. To do so would make powerful boards, controlling matters of vital concern to all citizens, virtually a law unto themselves. Their rules could be enforced without regard for civil rights so long as they could retain the approval of the President and Congress.

The dangers in this tendency are sufficient fully to justify Dean Pound's committee in opposing the attempt to create a court of appeals for administration. The argument that a tribunal of experts is needed to hear appeals from the administrative agencies dealing with complicated economic problems is undermined by the fact that no court could maintain judges specially learned in all the fields that its judgments would have to reach. Moreover, the foremost reason for carrying appeals from administrative bodies is to assure a judicial check upon arbitrary conduct on the part of experts. No tribunals are so competent to function in this field as the existing courts of appeals.

What seems essential is a regularization of administrative procedure so that individual rights will be protected as a matter of course. Decidedly the need is not for perpetuation of current abuses by any weakening of judicial review.

The Wage-Hour Administrator.

As finally adopted, the wage-hour legislation creates a new agency for its administration within the Department of Labor. Since the flexible provisions of the act give this Wage and Hour Division wide discretion, the selection of an administrator is one of the most important tasks confronting the President.

Administration of the rigid House bill would have been a simple task, however inequitable its requirements might have been in practice. But as the law stands its effectiveness will be determined largely by "industry committees" to be appointed by the administrator. It is these groups which will adjust minimum wage scales to actual conditions in each industry, within the limits of 25 and 40 cents per hour prescribed by Congress.

Each committee will consist of an equal number of employers, employes and representatives of the public. Presumably these groups will function in much the same way as do the minimum wage conferences in the District of Columbia. If they approach their tasks in a realistic and co-operative attitude the result may very well be constructive. Indeed, it may be a most significant step toward really harmonious relations between employer and employe groups.

From Geneva, where she has been attending the International Labor Conference, Secretary Perkins has announced that she aims to set up advisory councils in various American industries to aid the administration of labor legislation. That objective ties in with the study to be made of British labor legislation and industrial relations by the President's select committee this summer. Considered together with the final form of the wage-hour bill, these developments offer hope that greater stability in the relationship between employers and labor in this country may be in prospect.

Great Britain's trade boards and Whitley councils have had a salutary effect upon industrial relations in that country. The Roosevelt Administration could profitably have studied these agencies before rather than after passing its major labor legislation. As matters now stand, however, there is great opportunity for effective work through advisory councils and industry committees functioning under the new Wage and Hour Division.

Because the depression has already shortened hours in many industries, and because few employers in interstate commerce now pay less than the mandatory 25 cents per hour, initial adjustments under the new law should be effected easily. Universal application of the 30-cent minimum the second year may be more difficult. But for the most part success of the law, if it is found constitutional, will depend upon the functioning of industry committees. And their character will be determined, in large measure, by the type of administrator now to be chosen by the President.

All Set For Spending.

With the radio carrying something akin to a fanfare of trumpets from the heads of various spending agencies, the new venture in pump-priming is about to be inaugurated.

The character of Sunday's broadcasts, by Secretary Wallace and Administrators Hopkins, Straus and Gray, is itself evidence of the general public skepticism over this repetition of combating depression by governmental largesse. All the apologists, except Gen. Kingman, of the Army Engineers, stressed the getting-money-into-circulation idea. The doctors and dentists, for instance, will be pleased with Mr. Hopkins' assurance that $50,000,000 of the WPA appropriation will find its way into their pockets. Such gentle seductions tend to lull the doubts about continuous deficit financing which every intelligent citizen naturally feels.

There are indications, moreover, that the spending program is launched at a very propitious moment. For almost the first time since the onset of depression, last September, the current business indices now show a pronounced upward tendency. If, coincident with a natural pick-up, several billion dollars of artificial purchasing power is made available, the effect is certain to be temporarily stimulative. The sharp upturn in the stock market yesterday reflects this widespread feeling.

But the far-sighted will not be impressed by recovery in stock quotations, or even by a tendency in the production figures to begin climbing from the deep pit into which they have sunk since last summer. It is the permanence of gains achieved by the method of hypodermic injections which is questioned. Pump-priming did not catch when tried before. What reason is there to suppose that the results will be different this time?

So far as the farm subsidies and WPA payments go there is no reason to be optimistic. The money will be of temporary benefit to the recipients and some of it of course will work back to the capital goods industries. But its stimulative effect will be purely temporary. No basic industry is likely to expand its operations, and thereby clean up the really dangerous unemployment pockets, on the strength of the forthcoming relief expenditures. Indeed recent experience is likely to make producers, as opposed to speculators, rather conservative about going all out for any recovery boom based on largesse from Secretary Wallace and Mr. Hopkins.

The housing expenditure, if too much of it is not absorbed by wages, falls in a different category. Its stimulus will not be momentary. It should work back to the capital goods industries, and help the railroads, much more than will be the case with relief payments. Mr. Straus emphasizes that the U. S. Housing Authority was not designed chiefly as a recovery measure. Nevertheless it may well do more to forward a lasting and balanced recovery than any other respect of the spending program.

The essential objective, now that an upturn is anticipated, is obviously to secure the stability and permanence which were lacking in the last "Roosevelt Recovery." There is no long-run gain, and much real danger, in rocketing up to unstable peaks and then plunging down into abysmal depression, while the national debt alone goes soaring steadily upwards.

Business co-operation is, of course, essential to achieve the stability which New Deal prosperity has so far conspicuously lacked. But less erratic and more convincing leadership on the part of the Administration is the essential prerequisite to a co-operation which business in the main is eager enough to give if only its vital contribution in this direction will be accepted.

"German authorities sentenced a man to serve two years for tuning in a Moscow broadcast."—Press report. That's a shame. To our way of thinking, tuning in a Moscow broadcast carries its own punishment.

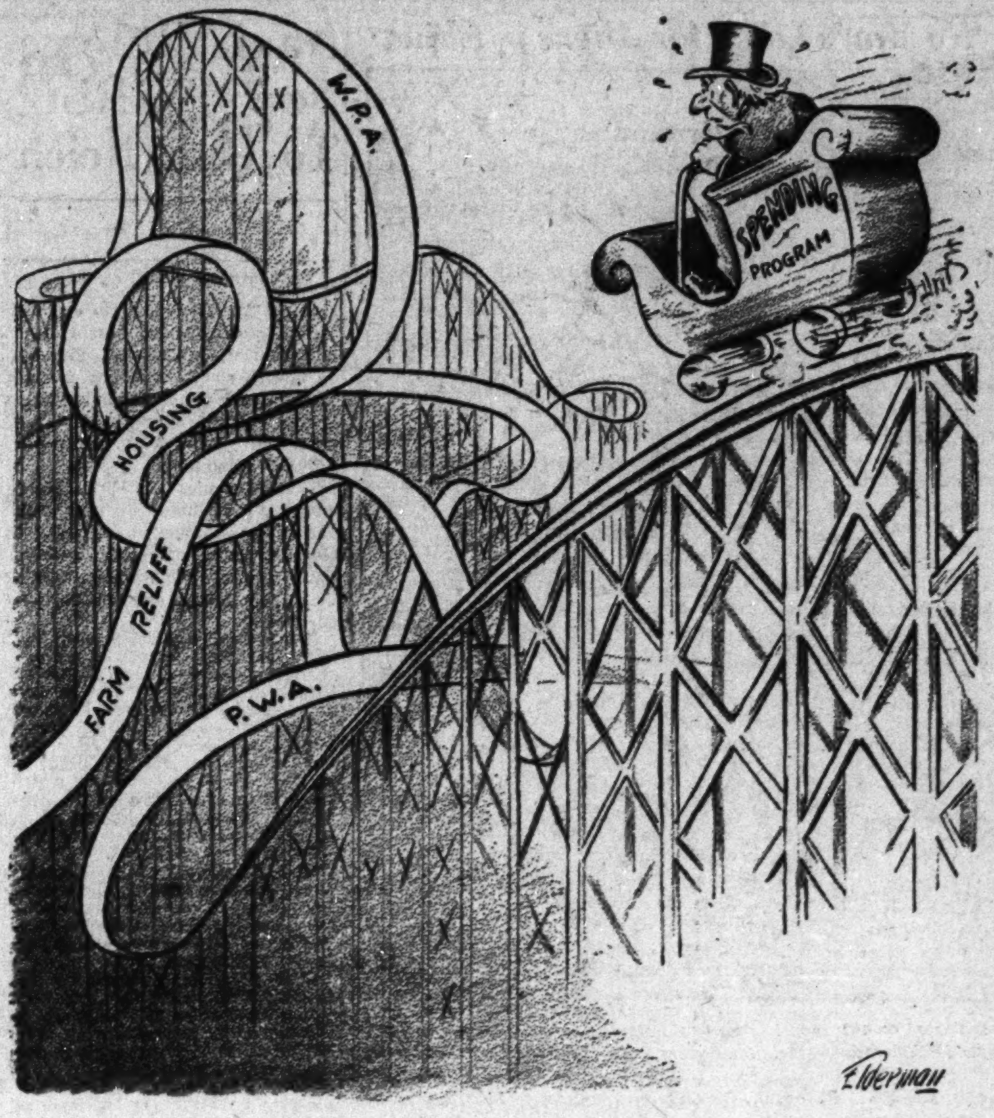

On Our Way.

Letters to the Editor

All communications must carry the writer's name and address, though pen names are permitted at the Editor's discretion. In fairness to other correspondents, brevity is requested. Letters are subject to condensation.

Complaint On Cotton.

To the Editor of The Post—Sir: Relative to your editorial in a recent issue headed "Poverty and Crop Reduction," will you permit a farmer who has produced cotton 69 years to say: It is distribution that is the trouble.

Senator Frazier says one man claiming to be a farmer gets more out of handling the cotton crop than all the farmers of the South who produce cotton. The average tenant and sharecropper (who produce two-thirds of the crop) receive less than $300 a year cash income. Exporters and brokers take 35 pounds out of the price of each bale for tax and loss in weight, which is excessive. Alabama permits only 22 pounds of bagging and ties to one bale of cotton, South Carolina only 21 pounds.

Loss in weight is due to numerous samples drawn by buyers, which constitutes the "city crop" amounting to thousands of bales each year, for which the producer receives not one penny. Salaries of the army of samplers and classers are also paid by the producers, who pay all the cost of marketing.

Mr. J. Roy Jones, agriculture commissioner of South Carolina, says cotton is classed below its real value. But that is not the half of it. Manipulation of price by cotton exchange gamblers amounts to a great deal more money.

Cotton is not a Southern problem but a national question. If the producer was not robbed of half a billion dollars each year in handling his crop he would buy more corn, wheat, pork and mules from the Western farmer. He could vary his diet from sowbelly, cornmeal and sorghum and there would be less poverty and pellagra in the land.

G. T. McELDERRY.
Washington, June 2.

Congressional Courage.

To the Editor of The Post—Sir: I have read of, and even witnessed, feats of sublime courage. I know my Arnold Winkelreid who grasped a whole forest of Austrian snickersnees to his gizzard in order to "make way for liberty"; I have read what Macauley said "Horatius at the Bridge" did; I know of the super nerve exhibited by old man Billy Tell, the crack bowman when he set a Grimes Golden on his youngster's bean and punctured it—I can't say "without a quiver," for he was an archer; I have read of firemen who braved roaring flames in order to get at a particularly valuable door with their axes; I have seen a boy ask a chronic wallflower for the next dance; I have seen a President reverse his policy four or five times and never stop smiling; I once saw a rabbit (that had grown intoxicated by drinking the seepings from a silo) spit in a bulldog's face.

But never have I seen, or heard of, any courage so great as that which enables the average member of the Seventy-fifth Congress to go back home and face his constituents, on his record.

STRICKLAND GILLILAN.
Washington, June 17.

Waste, Want, Taxes.

To the Editor of The Post—Sir: Harry Hopkins is quoted as saying that "this country doesn't need to worry about its debt until after it reaches $80,000,000,000." How very interesting and enlightening!

Hasn't this fiscal prophet lost sight of the rather important fact that the national debt is carried on the backs of tired taxpayers who are not only exceedingly worried as it is but thoroughly disgusted with the "loose fiscal policies" of the Administration? Didn't Franklin Roosevelt, prior to the election, remind everybody that taxes were paid by the workers' brow sweat? No one can deny that American toilers are well drenched with the perspiration produced by taxes of every possible description.

What may happen when the 80,000,000,000 mark is reached (if we last that long) we will leave to the imagination of New Deal seers and crystal gazers. Those of us who regard the ever mounting deficit as distinctly perilous are not in the least impressed with the theorizing of Harry Hopkins. Who remembers the ancient adage, "Willful waste brings woeful want?"

E. K. GOLDSBOROUGH.
Washington, June 17.

Nonvoting Women.

To the Editor of The Post—Sir: What can be done to arouse the women of America to the importance of casting a vote? Don't they realize how important it is to help the few honest men that are left fighting with their backs to the wall for all that is honest and worth while?

Under the present form of government the majority of our people should be the voice of all the people. I wonder if Washington women would sit home and knit and let George do it if they had the vote. In our little old town just across the river we did just that. Three-fourths of the women were blissfully unconcerned about the important issue at stake. Are they dumb or plain lazy?

MRS. W. WALLIS.
Alexandria, Va., June 17.

New Neighbors?

To the Editor of The Post—Sir: It is time "we the people of the United States" gave some thought to our probable future neighbors. As to a direct invasion of Mexico or any other New World republic, our policy is defined. We will prevent and repel it if we can. But there is nothing to prevent dominions of Old World powers in the New from becoming spoil of the victors in the next fight "over there," so far as the United States goes, in anything said up until now. We might object—but would words suffice? And we may not object by actions until it is too late.

In view of our benevolent neutrality toward the despotic imperialisms it may not be 20 years before we find an entirely new set of neighbors in charge of the Bermudas, the Bahamas, and the French, Netherlands and English possessions around the Caribbean—perhaps even in Canada. What about adopting policies now that would tend to forestall such a dangerous development?

WILLIAM SPICER.
Takoma Park, D. C., June 17.

More On Dogs.

To the Editor of The Post—Sir: Your correspondent of June 17, in his wholesale indictment of the dog, proves himself a better comedian than cusser. He doesn't like anything that must always be yapping as though fearful of being forgotten. He says the cringing, servile, fawning creature who crawls back to lick the hand that strikes it exhibits a character no self-respecting person could endure near him. He growls—almost—and clinches his argument by reminding us that if you want to make a man mad all you have to do is call him a dog.

Well, in China, where one-fourth of the world's population live, if you want to make a man mad you call him the son of a turtle. Sh! Chinamen have enough to make them mad already.

In humble defense of the dog, whose species your correspondent has well-nigh "chewed up," may I recall that the dog, flea-bitten though he is, has at times shown excuses for existing, to wit:

A Newfoundland dog who became known as Rufus of Death Valley was wholly responsible for saving 33 lives. Another Newfoundland saved 40 lives amid the snows of the Alps. Kentucky Boy, a California dog, saved so many lives from death by fires that he received about 20 official medals for his acts. Another dog in recent years is credited with directly having saved 91 lives. In 1937 Prince, a dog in Pinole, Calif., was given the credit for saving a whole town and was presented with a Carnegie gold medal for it.

Doggone if the dog isn't some asset! Why dogs have been known to return to guard a master's grave daily for as long as 14 years!

A dog is the left-overs of the "makin's" of a man, often containing the residue of faithfulness a man fails to contain. A dog is a six-pointed satellite, revolving around a human being but shining with his own, instead of a borrowed, light. Or, if you want to go into the occult, a dog is perhaps a four-dimension animal passing through a three-dimension world; and he knows more about a man's emotional nature than a man does himself. And until men as a whole are sure of getting along without unmerited devotion, and until they have less secret love for being hero-worshiped by somebody, we probably better leave the pinch-hitting dog where God in his great foresight put him, even though he does get in our way at times.

CLARA LOUISE JOHN.
Washington, June 18.

To the Editor of The Post—Sir: Non-Dog Lover's revolting attack upon the dog has caused me to feel the need of pausing long enough to pen the inclosed tribute to a dog which in these few words can speak more than I could ever write in defense of this faithful friend of ours, which I know will be enjoyed by thousands who do love dogs.

It is by anonymous author, and follows:

Have you ever loved a dog, my friend?
And felt on your hand the warmth of his kiss,
And seen the deep, true love in his eyes?
If you haven't, you don't know what you miss!
There's a nameless something I cannot write,
Comes into my heart as I hold him tight,
His head against mine,
For I love my dog!

BLANCHE C. CONOLLY.
Washington, June 12.

To the Editor of The Post—Sir: I have just read a letter in The Post entitled "Down On Dogs" and signed "Non-Dog Lover."

It is quite beneath notice, but I cannot help expressing my surprise that the usual high standard of The Post permitted it to publish anything so degrading.

No wonder your correspondent does not sign his name.

C. ETT.
Forest Glen, Md., June 17.

An Agrarian View of Spain

To the Editor of The Post—Sir: Spain's golden era was in that period dominated by the Moors during the six centuries prior to the discovery of America. That event lent only to the many causes of her decadence. The Moors brought liberty, tolerance, economic development and an educational preeminence that made Spain a great if not the greatest European cultural center of the time. No one paid taxes. The land was community held and provided all essential public revenues.

All of this was swept away with the expulsion of the Moors. The land was given in feudal tenure to court favorites, and taxes of all description were levied to take the place of land revenues.

In 1933 over one-half the cultivable land was in the hands of a scant 1 per cent, and of this number the church was the largest landholder, while of the 2,000,000 landless peasants, 10,000 families were living in caves and sandpits.

Following the flight of Alfonso XIII, liberal and reactionary governments alternated, the one promising land distribution, the other opposing. In the resultant confusion, those who cropped land in anticipation of its distribution were driven off by force involving slaughter and imprisonment. The crops were destroyed and the land left fallow to force submission by starvation. The pressure for agrarian reform grew, nevertheless, to result finally in the election of a popular front representation constituting the loyalist government. As a last resort the landlords forced the insurrection of the generals and the civil war was on.

This is the war its instigators and their adherents abroad would have the world believe is a war of the Reds against religion. Insofar as religion is involved, it is a war not against but within the church in which rural priests have sided against higher dignitaries, not as such, but as grasping and unrelenting landlords.

Russia's active sympathy with the loyalist cause may be explained by her own agrarian problem which she resolved by nationalizing her lands.

Agrarian reform in England, to which both her Labor and Liberal parties stand pledged, is the specter that haunts her Tory regime, many of whose adherents have important stakes in Spanish soil, as they have elsewhere abroad. It is here, more than in any fear of Italy or Germany that explanation may be found for the Chamberlain policy that plays into the hands of the Spanish rebels.

WALTER N. CAMPBELL.
Washington, June 17, 1938.

The Post Impressionist

Setting Them Right.

JIM McCONAUGHY needn't think that the only Bureau of Information at 1337 E street is located in the City Room. Perhaps he doesn't realize that the Office of the Editor is also looked upon as an oracle by a good part of the public. I'll admit that as yet we haven't had to answer any questions on feline genetics, but those are nothing to some that are put up to us.

Take, for example, the call from a valued lifetime subscriber who, after the Museum of Natural History had closed for the day, developed a sudden interest in prehistoric animals. He was bed-ridden, he said, and couldn't do any intensive research. Could The Post, as a special favor to a reader of forty years, furnish him, offhand, with a few facts before 6 p. m. relative to the dinosaur and the ithyosaurus, citing especially the chief difference between the two, whether they were carnivorous or herbivorous, and their principal habitats while in this vale of tears.

Crossword puzzle fans are among our steadiest customers. Almost any day will produce such inquiries as this: "What is a four-letter word meaning God of War?" In this strife-torn world that sounds simple enough and the reply is given with an air of complacent finality. "Oh, I've tried Mars and that doesn't fit," is the rejoinder. "How about Ares, then?" you counter. "That's it. Thank you so much. Good-by." Oh, well, I like to get help on crossword puzzles myself sometimes.

* * *

We settle bets in this department also, Mr. McConaughy. "Is ballyhoo spelled with an 'e'?" and "What is the derivation of hooey?" are two I recall. But the fellow who wanted to know what boon-doggle meant was really seeking information. He said he couldn't find it in his dictionary. I can't find it in mine either, but you can't let the paper down by admitting a thing like that.

All day long we have to contend with such questions as, "Why can't I see the Editor?" and "Why didn't the letter I left at the counter last night appear in this morning's letter column?" You say that the Editor is engaged or out of the office. No matter how true that statement may be, you have a feeling that your inquirer is looking to see if your fingers are crossed. Patiently, for the twentieth time in a week, you explain that we have a deadline for the open forum and that all copy must be in on the morning before publication. But these are legitimate departmental matters and are so routine that they aren't worth listing.

One of our chief worries is caused by a confusion of newspapers. Someone will come in with a quotation attributed to The Washington Post and you are asked to find the date. You pore through file after file and are finally rewarded by discovering that the clipping before you is taken from some paper on the West Coast, most likely from the State of Washington.

* * *

However, there's a certain sense of pride—I guess you'd call it that—which spurs us on to track down editorial inquiries with dogged determination to the last ditch. Only this could account for the anguished hours resulting from posers such as this: "Several years ago you printed an editorial bearing a title that had something to do with German fruits." You search your memory for a clew as you hastily thumb through the card index beside you, looking first under "Fruits," then "Germany," "Food," and so on until in desperation you reach that Mother Hubbard of all classifications, "Miscellaneous." You say you'll call back, and start an endless search through back files to emerge grimy and weary after a couple of hours without so much as a hint of what you are seeking. You begin to wonder if your filing system is no good or if you've gone completely hay-wire when the telephone rings. Over the wire comes a welcome voice: "I forgot to tell you that that editorial was about a fight on a ship in New York Harbor." And you turn to "Fruits of Indiscretion" dealing with Magistrate Brodsky's rebuke in connection with the Bremen riot in September, 1935.

But it's all in the day's work. We answer such questions as we can and are sorry about those that we can't. Some are hard and some are easy. The easiest, of course, are those pertaining to the President's piscatorial successes, weather forecasts, election returns and the like. We just refer these to the City Desk.

MARY SCAIFE.

Good Reading.

To the Editor of The Post—Sir: Please accept my thanks for the exceptionally fine editorials of this morning. This is true of all of them, but especially of the one dealing with our recently expired Congress.

A. H. THOMPSON.
Washington, June 17.

Boys And Popguns.

To the Editor of The Post—Sir: Why not give the subject of "dogs" a rest and take up the case of small boys with firecrackers and popguns who are already hard at it in these parts in celebration of the faraway Fourth of July and making life miserable for neighbors one and all. No kind of dog—barking dog, biting dog, loose dog, tied dog, airedale, scotty, collie or what not—can begin to compare to these little excrescences when it comes to being neighborhood nuisances.

J. C. KLEIN.
East Falls Church, Va., June 17.

A Free Press?

By
William Allen White

The following is an excerpt from an article by William Allen White in the current Nation.

THE DEFICIENCIES of American journals in treating the news of what we might as well frankly if regretfully call the class struggle in this country are found largely in unconscious political attitudes. It is so easy to "policy" the news. Indeed, it is so hard not to policy the news when the news is affected with a vital bread-and-butter interest to the capitalist who controls a newspaper, great or small. And strangely and sadly enough, capital is so fluid that a threat to the safety of any investment seems to be a threat to all investments. Therefore newspapers which represent sizable investments are tempted to shy off and shiver when in Congress, in the legislature, or in the city hall a man or a group threatens an investment in any kind of patent medicine, in any kind of holding company, in any kind of misbranded food, in any kind of railroad security, in any kind of banking affiliate, good or bad.

It is no longer the advertiser who puts on the pressure. It is not even the boss back of the pay roll who begins to quake. It is the whole middle and upper structure of society. Sooner or later the truth about any social abuse is gladly received by the middle class and by those who own and control newspaper investments. But off the bat, the newspapers representing the innate conservatism of property interests which crystallize middle-class psychology are sometimes unfair in their treatment of men or movements that threaten to disturb property in any form.

* * *

WHICH IS only another way of saying that every new day produces its own peculiar threats to liberty. A decade or so ago it seemed likely that the direct pressure of large advertisers, as for instance department stores, might affect the press with a bias. Probably that danger is decreasing. The newspaper publisher stands the economic equal of his largest advertiser, and today the average publisher is wise enough to know that in the newspaper business it pays to be honest. But today we are faced with a new menace to the freedom of the press, a menace in this country vastly more acute than the menace from government. And this menace may come through the pressure not of one group of advertisers but of a wide sector of newspaper advertisers.

Newspaper advertising is now placed partly, if not largely, through nation-wide newspaper advertising agencies. Some of these agencies have lately become advisers of great industrial corporations, which also advertise. These advertising agencies undertake to protect their clients from what the clients and agents may regard as real dangers from inimical social, political, or industrial influences. As advisers the advertising agencies may exercise unbelievably powerful pressure upon newspapers. There is grave-danger that in the coming decade, as social, industrial, and economic problems become more and more acute, this capacity for organized control of newspaper opinion by the political advisers of national advertisers may constitute a major threat to a free press.

* * *

AND WHILE we are on the subject of a free press this black mark must be put down against editorial judgment in general: it rises in the circulation department—a low subconscious lust to acquire circulation and hold it in the moron latitudes of the population. It affects all editors more or less. I am guilty of this sin for all my noble protestations. And because I am guilty I realize that the circulation department of a newspaper is as dangerous as the advertising department in menacing the ultimate freedom of the press. It is not that we play up sex crime like Bernarr Macfadden or amplify the details of murder. Our sin lies deeper than that; we do not use the same talents to expand and elaborate good news that we almost instinctively use in writing and displaying human weaknesses and depravity. For instance, I had to find the news of the Scandinavian Neutrality Pact on the seventh page of my favorite newspaper, which is commonly accounted a decent newspaper. . . . Yet the news that Sweden, Norway, Iceland, Denmark, and Finland had signed a declaration pledging their forces to a common neutrality policy in the event of war between other states was worth more than any rape in the country that day, worth more than the story of any lovelorn lady who shot her man to death, worth more than the news of capers cut by any Hollywood star or Long Island socialite.

It is because we overlook opportunities like this that the people have a keen and accurate sense that much of editorial anxiety about the freedom of the press rises out of editorial greed.

The Once Over

By H. I. Phillips

The Patient Angler.

("Prime Minister Neville Chamberlain's favorite diversion is trout fishing at Alresford, Hampshire. The photograph shows him casting along the banks of a stream there."—Photo caption.)

Another British ship is bombed,
Another tanker reels and dies
As Neville, wading in the brook,
Exclaims, "My word! I had a rise!"

Off Spain a British steamer burns
As leering bombers disappear;
But Neville, whipping up a stream,
Says, "There should be a big one here."

Far to the east a blast is heard—
The Japs blow some famed Briton high,
As Neville in the meadow says,
"I think I'll use another fly."

Off Italy the big guns roar—
A British steamship's seen to sink;
Says Neville, "Drat it all, I think
My leader's got another kink."

An "episode's" reported here—
An "epidore's" reported there,
But Neville, in the rural brook,
Says, "Trout, how easily they scare!"

In Mexico they thumb a nose
At England, with some language bad;
Says Neville, "There should be a fish
Right over by that lily pad."

Insult upon each insult's piled
As Britons shout, "We must be firm!" . . .
But Neville simply sighs and says,
"I think I'll change and try a worm."

In India there is a shot—
Once more some English blood is shed;
Hark! Neville speaks: "I wish I had
A fly with just a touch of red."

In Parliament the orators
Cry, "'Are we mice or are we men?"
And Neville says, "I haven't had
A real good strike in lord knows when!"

* * * *

So bomb the ships of Johnny Bull—
Knock good old England all about;
Do anything you wish, but, please,
DON'T DO IT IF IT SCARES THE TROUT!

Just a Personal Matter

Congress killed the new Washington airport despite that dream of the President that he witnessed a plane crash there. Those Congressmen feel that Mr. Roosevelt should work his own way out of his own dreams.

* * * *

Now that Washington will buy the surplus clothes from the garment industry and distribute them to the people, the big question is whether the Government will assume the responsibility for suit pressing.

* * * *

A Boston woman, annoyed by the insolence of a truck driver who blocked the road, bit him on the leg and was fined $25. The court has evidently never had much experience in modern traffic or it would know that the average truck driver should be bitten at least three times a day.

* * * *

Former Kaiser Wilhelm took the German throne fifty years ago, or away back before he knew it was such a handicap in life.

(Copyright, 1938, by The Associated Newspapers.)

Ally Into Enemy

Great Britain, Japan's Partner From 1902 To 1922, Now Viewed By Nipponese Jingoes As "Disguised Foe."

By Mark J. Ginsbourg.
Special Correspondence of The Post.

Shanghai.

ONCE THE warmest of allies, John Bull and Goro Suzuki are no longer on speaking terms.

Nippon's outspoken press is heaping abuse upon perfidious Albion. Ambitious politicians and retired admirals in Tokyo make not-so-dark hints regarding the need for "teaching Britain a lesson." Professional patriots and big Navy propagandists are organizing mass meetings to bolster up the anti-British sentiment.

Japan regards Great Britain as her "disguised foe," unless and until the latter "recognizes Japan's position in East Asia," declares the popular Kokumin, a Tokyo daily.

Writing in the same newspaper, Yuji Satsuma, a publicist, declares that he does not necessarily advocate the opening of hostilities on Britain, but adds that he is convinced Japan's final object cannot be achieved "unless Britain's dominant influence in China is effectively overthrown."

Seijun Yamazaki, Japan's "Walter Lippmann," reveals in the Yomiuri that the Japanese have come to realize their real enemy in the current hostilities in not China, but Britain.

"So long as the real enemy behind the scenes is not unmasked and liquidated, there can be no true solution of the current situation," he declares. "In a few years, another and a more serious outbreak might come. The ultimate enemy (read Britain) may join hands with other powers to bring pressure on Japan."

In two editorials published within a month of each other, the Miyako declares that "Britain's attitude towards Japan since the outbreak of the Sino-Japanese hostilities has been more than Japan is able to tolerate" and "Japan cannot be intimidated" by any men-of-war that Britain can send to the Orient.

At a mass rally staged in Tokyo's huge Hibiya Hall, under the auspices of the Society of Allied Comrades on the Policy Toward England, leading political and military figures also described Britain as Japan's "camouflaged enemy" in the war in China.

"There has been no occasion," said the Kokumin, commenting on the rally, "on which the Japanese have been more violently anti-British . . . The resolution adopted will enable one to realize the intensity of the anti-British sentiment in this country."

Another mass rally sponsored by the same organization passed a resolution demanding the termination of Britain's assistance to China, Britain's withdrawal from the Nine Power Pact and severance of relations between London and Moscow. The speakers' platform was decorated with banners, reading, "Redistribute Britain's Colonies" and "Cut Our Relations With Britain."

Admiral Says Whites Must Clear Out Of Asia.

ONE HUNDRED members of the Tokyo Diet also passed a resolution demanding an immediate national movement for the severance of diplomatic relations with Britain. Unless London reconsiders its stand in the current China dispute, "we may be forced to take a certain grave determination," the resolution added.

Admiral Suetsugu, home minister and a possible "Fuehrer," in a statement which reverberated throughout the world, declared that the Orient must be cleared of the white race, including Britons.

"The Chinese government's continued boasting of long-term resistance even after abandoning Nanking to the Japanese," he said, "must indicate that it is still counting on British assistance. If that is so it seems to me that the root of the evil must be extirpated. If that leads to a clash between Japan and Britain, it can't be helped."

In the face of this verbal offensive and innumerable physical provocations, which in other times and circumstances would have been a sufficient cassus belli, Britain has clenched her fists and displayed an admirable self-restraint.

The British Ambassador in China was machine-gunned by Japanese aircraft, despite a huge Union Jack spread on the roof of his automobile. British warships have been time and again bombed and shelled, Tokyo contenting itself in each instance with lame and belated apologies.

British soldiers in Shanghai have been machine-gunned by Japanese aircraft and shelled by supposedly erratic Japanese field guns. British industrial enterprises here have been occupied, damaged or destroyed by Japanese troops, while every possible form of interference has been suffered by British shipping in Chinese waters.

Paradoxically, Britain's half-hearted protests seemed to add fuel to the anti-British fire in Japan. London's mild protests and demarches were adduced as a final and incontrovertible proof of Britain's interference in the Sino-Japanese dispute and of her aid to the Nationalist government.

In dealing with British protests, the foreign office in Tokyo cannily treated them with disregard strikingly contrasting with the treatment accorded to American representations.

Japan Seeks To Create Rift Between England, U. S.

JAPAN WENT to great pains to make this contrast plain to all within and without the country, in an attempt to create or deepen a rift between the Oriental policies of Britain and the United States.

In the first four months of the war in Central China John Bull preceded Red Russia on the list of Japan's "public enemies." It was only after the fall of Nanking, when the scene of the armed conflict was shifted inland where the British interests are less important, that the "menace of communism" and "Soviet intrigues in China" returned to their accustomed prominence in Japanese official utterances and press editorials.

Friction between the two nations is deep-rooted. They were allies as long as they were not trade competitors and as long as Russia was a common menace to their interests in China. The phenomenal growth of Japan's industries and the removal of Russia—at least temporarily—from the Oriental scene by the revolution nullified all justification for Anglo-Japanese co-operation and amity.

Since the Versailles Treaty Japan has increasingly aligned herself with the so-called "have-nots," and she was the first of these to take what she wanted by force. Italy and Germany subsequently emulated Japan's example with striking success. The Berlin-Rome-Tokyo axis, thus, was a natural outcome of these nations' desire to protect what they had already obtained and to strengthen themselves for new adventures.

Britain fought Japan's occupation of Manchuria by tooth and nail. She, however, lacked the courage to work in concert with the United States in enforcing a positive Oriental policy. This moment of indecision enabled Japan to tighten her grip on Manchuria.

Uncertainty continued to mark Britain's policy in the subsequent years, when Japan began a rapid infiltration into North China. There were two courses open to London: assistance to China against Japan and an agreement with Japan for the division of China into spheres of influence.

Both courses appear to have been tried by London simultaneously, without signal success. Finally, in the winter of 1935, Britain decided to extend assistance to China.

John Bull at this time was in a sad predicament. He had vast interests in China, estimated at about $1,500,000,000, which he was anxious to safeguard. He was equally eager to assure himself of a slice of China's enormous market—present and future.

Realizing that there was no way to hinder Japan's advance in China except through war, which he was anxious to avoid, John Bull made ready to talk turkey with Tokyo.

Compromise With Nippon Still Likely.

THE DIVISION of spoils would have been simple. Japan would take North China, in which Britain's interests were unimportant. Britain would continue to monopolize South China. Central China, with its immensely rich Yangtsze Valley, would be an open field, in which British and Japanese traders would have to battle their German and American competitors.

Whether London proposed to Japan this scheme or some other is unknown. Certain it is, however, that British envoys of all descriptions showered Tokyo with proposals throughout 1935—all to no avail. Tokyo remained obdurate.

There was no alternative left then to Britain but to turn to the other course—vigorous assistance to China, to enable the latter to withstand Japanese pressure.

The first manifestation of the new policy was the currency reform of November 4, 1935, which, in effect, made the Chinese dollar a member of the sterling family.

Off the Record **By Ed Reed**

Was Roosevelt's control of Congress any indication of a rise in his national popularity? See the Gallup Poll in Wednesday's Post.

On The Spot

By
Barnet Nover.

Premier Chamberlain's Dilemma.

JUST THREE months ago today Anthony Eden and Neville Chamberlain came to the parting of the ways. The immediate issue on which the two men found it impossible to agree was the problem of Spain and Italy's relations thereto. Anxious to reach an agreement with Mussolini as soon as possible, the prime minister insisted that in line with Italian wishes negotiation with the Rome government should be undertaken without any prior conditions of any kind.

The foreign secretary, for his part, took the position that negotiations conducted on such a basis could have no useful purpose. Said he:

"It is my intention that before his majesty's government opens official conversations . . . we must agree not only on the need for withdrawal and on condtions of withdrawal . . . we must go further and show the world not only the promise but achievement. Withdrawal must have begun in earnest before those conversations in Rome can be held on a really solid basis of good will, which is essential to success"

* * * *

EDEN RESIGNED and Chamberlain went ahead with his Italian negotiations, which were concluded last April. Although dealing with a wide variety of subjects the provisions regarding Spain were central. In fact the treaty was not to go into force until after the Italian troops had been withdrawn from the Iberian Peninsula, whether such withdrawal took place before or after the end of the civil war.

At that time the republican forces appeared to be in a state of demoralization. Franco's legions had reached the Mediterranean and the conclusion of the conflict appeared close at hand.

This anticipation proved premature. The Spanish civil war, now approaching the end of the second year, shows no signs of ending. Although the insurgents continue slowly to gain, the struggle may drag on for months. In the meantime there has been no withdrawal of Italian volunteers. The Anglo-Italian accord thus remains in abeyance.

* * * *

CHAMBERLAIN thus finds himself in a highly embarrassing situation. The Anglo-Italian accord is his own particular contribution to European statesmanship, if contribution it is. Upon it he must stand or fall. He cannot afford to let it pass into limbo as did the Anglo-Italian gentlemen's agreement of January, 1937. Such a development would prove to the world that he was wrong and Eden was right. Having placed all his diplomatic eggs in one Italian basket he proposes to sit on them until they hatch—if they do.

But in view of the Barcelona government's will to resist, the perch has become a precarious one. For if the Anglo-Italian agreement is indefinitely held up as a result of the continuance of the civil war, it may not survive the postponement.

* * * *

NO WONDER, then, that Chamberlain has closed his eyes to repeated attacks on British merchant ships in Spanish government ports. To have taken a strong stand against these outrages would certainly have been in line with the tradition of the erstwhile Mistress of the Seas. But it might have blown the London-Rome pact skyhigh. And that, above all, Chamberlain is determined to prevent.

Of course Chamberlain might agree to have that pact go into force without waiting for a solution of the Spanish conflict. There have been persistent reports that this is precisely what Mussolini has been urging him to do. But such a move would be a clear act of bad faith on Chamberlain's part. As he told the House of Commons on February 21: "The British government regarded the settlement of the Spanish question as an essential feature of any agreement at which we might arrive."

* * * *

THE ALTERNATIVE course is, therefore, to bring about an ending of the Spanish conflict despite the Barcelona government's will and capacity to resist. And this is precisely what the British government may now try to do, by hook or by crook..

Evidence of this is provided in a recen dispatch by "Augur" to the New York Times. "Augur" (V. Poliakoff) is not infrequently a mouthpiece of the British foreign office. In discussing current British policy he writes that "Mr. Chamberlain and Premier Mussolini are equally suspicious of the designs of those governments that, by prolonging the resistance of republican Spain, hope to be able to weaken the Anglo-Italian agreement even before it has been officially ratified."

In other words, what is sauce for Franco's goose is not, in Chamberlain's or Mussolin's eyes, sauce for the Barcelona gander.

It is quite all right for the Fascist powers to continue to provide men and war supplies to the insurgents to enable them to win and even to bomb British and French and other ships in Spanish government ports. But it is not all right for any nation to provide the Spanish republicans with "the wherewithals to make possible the postponement of that victory and, it may be, prevent it altogether. And it is not all right because such action has become acutely embarrasing to Mr. Chamberlain.

Mr. Chamberlain has spoken often of the necessity of pursuing a "realistic" policy. This is "realism" with a vengence!

Baited Breath

When Arturo Toscanini leads the Philharmonic out to sea, there'll be such fishing as the world has never known. This we gather from the provocative opus of Dr. Maurice Klein, of Newark, which he tried to keep from the public by calling it "The Stimulating and Depressing Influence of Musical Vibrations on Ichthyopsida." Ichthyopsida, as our readers probably know, are aquatic vertebrates with rudimentary allantois and functioning mesonephros. In other words, fish. Dr. Klein evolved his theory several years ago and obtained the collaboration of G. Howard Scott, organist of the Convention Hall in Asbury Park, N. J., in testing it out. The hall is built on a steel pier, and, while Mr. Scott played various compositions on the organ, Dr. Klein was able to sit on the edge of the pier with some fishing lines and notebooks and record the effect of the music upon the fishes' appetite.

After filling many notebooks—and, we hope, many creels—Dr. Klein was abte to state definitely that classical music was better bait than jazz, symphonies than swing. Beethoven, Brahms and Bach brought the fish racing up to the pier with their mouths watering, literally. To the strains of "Faust" they swallowed hook, line and sinker. But when the organist shifted to jazz, they were off in a cloud of brine.

(Brooklyn Daily Eagle.)

Purifying Coney Island

It is too early yet to tell what effect supervision by the park department will have upon Coney Island, but there seems to be general agreement among the concessionaires of Surf avenue and the boardwalk that the resort may be in for its season of giddiness and gaudiness. Even if the avowed desire of Commissioner Moses to transform the Island into a metropolitan version of Jones Beach has not been enough to discourage the more blatant type of midway show, the police order forbidding display of dancing girls and freaks in front of the marquees has doomed many such enterprises.

Barkers may be ever so expert, but in these days it takes something more than vocal advertising to lure the nickels and dimes of the cautious spender. And it is under the cooly appraising stares of hundreds of thousands of cautious spenders from the submerged districts of the city that the honky-tonks and freak shows have shriveled. Open-handed vistors from the provinces don't loom large in the year's procession, especially when profits must be shaved from dimes rather than dollars.

Coney probably will emerge a better place for the masses after a purge such as the Moses plan promises. But we can't help saluting the Coney that is about to die—barbaric, lewd and lurid nickelodeon among playlands. It may have catered to the savage and vulgar in man's nature, but did it overtly. It may have been cheap, but asked only that it be taken at its face value. There will be plenty to mourn it in the hush-plush era that is to be.

(Brooklyn Daily Eagle.)

Mark Sullivan

He Reflects On Changes That Have Occurred In His Lifetime In Transportation —And In Functions Of Government.

Avondale, Chester County, Pa.

ON THIS OLD PENNSYLVANIA HOMESTEAD, the end porch looks southward. In that direction, the sky-line consists of the tips of trees. A considerable tract of woodland—larger than most of the wood-lots in this closely farmed section—was saved by the early settlers and has always stood. We cut an occasional tree for a timber needed to mend a building, and we use fallen trees for wood in the fireplace and the kitchen stove. But "the woods," as we call it, remains as it was when the first settler saw it—poplar, three varieties of oak—black, white and red; chestnut, now all dead from blight; in the low-lying parts, beech; in the less dense parts, walnut, hickory, locust and gum; som esassafras; on the edges, where they can reach out for sun, dogwood; many of the trees draped with the vines of the wild grape—called, in this neighborhood, the "fox grape."

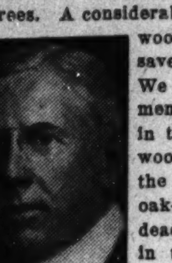

SULLIVAN.

Looking over the leafy horizon as I sit on the south porch, I see, against the sky just over the treetops, the gleam of the airplanes as they pass some 10 miles away, on their several daily trips between New York and Washington. Sometimes I see them without hearing them—those are days when the wind is from the north and blows the sound down into Maryland. Sometimes I hear them without seeing them—that is when a south wind carries their hum toward the house, while an overcast sky makes them invisible.

As I watch them, my reflections are usually about time and change. On this farm, and along the road that passes about an eighth of a mile away, between the house and the woods, I have seen, in one not very long lifetime, about all the methods of land travel that man has known—a hundred ancient centuries of transportation telescoped into not much more than half of one modern century.

In my early childhood the slow trudge of the ox-cart was still seen occasionally. All pairs of oxen had the same name—one was Buck, the other Berry. But which was on the left and which on the right, which was the "near" ox and which was the "off" ox—that esoteric detail I was too young to grasp, or do not now remember. About the same time there were four-horse teams that used to draw great wagons filled with lime for fertilizer on the farms, or hay to be hauled to the railroad and shipped to the city.

A little way up the road from this farm lived a drover—the last of his calling in this neighborhood, and close to the last in any part of America. Throughout the summer he would travel in near-by counties, buying beef cattle and assembling them on his farm. Two or three time a year he, with helpers uttering cries of "hi" and "ho," would drive the assembled herd down our road toward the city.

Could Name Horse From Sound Of Hooves.

I SAW ALL THE VARIETIES of two-wheeled wagon, the cart for work, the dog-cart for pleasure, the sulky for horse racing; and all the four-wheeled vehicles, the buggy, the carriage, the phaeton, and the jagger wagon and dearborn. The young men of the neighborhood rode horseback, a dashing gesture of youthful high spirits. We boys on the farm knew the pace of each neighborhood horse; in the night, as hoofs sounded on the wooden bridge, we would say, "That's Charley Burnite" or Will Dantz, or whoever it might be.

I saw the bicycle come, the high-wheeled one first, the safety later. I saw the first automobile that passed on that road. Only it was not an automobile, it was a traction-engine, driven by steam, which pulled the threshing machine from farm to farm, at a pace much slower than that of a horse. A hundred yards ahead of it—the distance and the precaution were fixed by law—a man walked carrying a red flag. If he met anyone driving a horse he must—this was the law too— take the horse's reins and lead him past the fearsome mastodon of iron.

These things I reflect upon, as I watch the airplanes pass 10 miles away. But now, I am told, an airplane is to come nearer, and give me something new to think about. Sometime within a few weeks or months, an airplane is going to come to a spot above my farm, and turn, and criss-cross from corner to corner of my land. It it will be a minion of Secretary Henry Wallace—no less.

I read about it in publications of the Department of Agriculture. It is for aerial photography. AAA is going to photograph my farm, so as to measure each field, and see what is planted on it, and how many cows are on the farm, and whether everything conforms to AAA's crop control, regulations. AAA, I read officially, has awarded "contracts for 340,183 square miles of aerial photographs in 21 States . . . Aerial photography . . . is a cheaper and more accurate means of checking performance on farms. With the use of a 'planimeter' the aera of the separate fields can be determined . . . Enlargements are made at a standard scale of one inch to 660 feet . . . In 1935, as a beginning, two Missouri counties were completely photographed for the purpose of determining compliance with the 1935 corn-hog program."

That isn't something new in transportation. That's something new in government—the snooper from the heavens, the sky spy.

Copyright, 1938, by New York Tribune, Inc.

U.S. Imports 37% Below 1937 Level For First Quarter

The U. S. Tariff Commission reported last night that American imports for the first quarter of 1938 totaled only $493,000,000, or 37 per cent below figures for the same period last year and 14 per cent below the 1936 figures.

The commission said domestic production and incoming foreign trade reached recovery heights in the second quarter of 1937 but that imports slumped more rapidly than production in the subsequent decline.

Threat Follows Canada Job Riot

Vancouver, B. C., June 20 (AP).—A spokesman for unemployed men whose riots caused $50,000 damage and injury of 37 persons here yesterday, threatened tonight to send additional jobless to the British Columbia capital at Victoria, where a relief delegation was rebuffed today.

R. W. Campbell, publicity agent for the Relief Project Workers' Union, said a delegation of unemployed was "completely unsatisfied" with the attitude of Premier T. D. Pattullo in a conference here today.

The premier, who flew here from Victoria, told interviewers British Columbia's government would "not be frightened" into changing its unemployment policy.

Dr. Seibert Given TuberculosisMedal

Los Angeles, June 20 (AP).—The Trudeau Medal for outstanding research in tuberculosis was awarded tonight to Dr. Florence Barbara Seibert of the Henry Phipps Institute, University of Pennsylvania.

The presentation was made by Surgeon General Thomas Parran of the United States Public Health Service, at the opening session of the thirty-fourth annual convention of the National Tuberculosis Association. Dr. Seibert is the first woman to receive the medal in the 12 years it has been awarded.

2 Women Win Medals For Spanish War Work

Hyde Park, N. Y., June 20 (U.P.).—President Roosevelt tonight approved a bill granting gold medals to two women who 40 years ago braved the fever-infested camps of American troops in the Spanish War to establish hospitals for the sick.

Mrs. Richard Aldrich, of Dutchess County, N. Y., received one of the medals. The other was awarded posthumously to Anna Bouligny, of New Orleans. Both went to Puerto Rico during the war and established six emergency hospitals caring for military patients without the loss of a single life.

De Valera Works On 5-Yr. Program

Dublin, June 20 (AP).—Prime Minister Eamon De Valera began working on details of his five-year reconstruction program for Ireland tonight as incomplete election returns gave his party half the seats in the Dail Eireann. With winners of 17 seats yet to be declared, the Fianna Fail party had 69 seats to 39 for W. T. Cosgrave's Fine Gael, seven for Independents and six for Labor.

This standing made the Fianna Fail two seats stronger than when the Dail was dissolved May 27 after a government defeat on a civil service bill.

Lewis Scorns New Deal Aid in Maryland Race

Rebuff to Pronouncements From Officials Given in White House Visit.

Although he is their preferred candidate, Rep. David J. Lewis, of Maryland, has served notice on New Deal officials who have intervened in other state primaries that he wants no open aid in his primary fight against Senator Millard E. Tydings.

At the same time, Senator Tydings, marked for retirement by Administration forces, announced that his renomination campaign will be managed by Senator George L. Radcliffe, long a close friend of President Roosevelt and active in direction of the Roosevelt campaign in Maryland in 1936. Tydings announced also that Fred A. Dolfield, former city register of Baltimore, will be treasurer for his campaign.

Lewis' rebuff to any enthusiastic pronouncements from the so-called New Deal "purgers," it was disclosed in Democratic circles yesterday, was given in a recent visit to the White House. With the intraparty uproar in mind over the intervention of Federal administration figures in Iowa, Lewis declared that he wanted to fight his own battle. He is represented as having been aware also that the local organization leaders in Maryland have a traditional pride in their home rule.

White House political advisers, however, are represented as prepared to give every other kind of encouragement to Lewis's campaign. Postmaster General Farley has agreed with the White House that in this instance the proposed intervention in a primary is a meritorious proposition. It is regarded possible that not even Lewis's plea for Washington's official silence will avail when Harold L. Ickes, Secretary of the Interior, returns to the Capital. Ickes has crossed swords with Senator Tydings more often than he did with Governor Charles H. Martin who publicly drew an Ickes blackball in the recent Oregon primary.

Alumni Group Elects.

Leonardtown, Md., June 20 (AP).—J. A. Davis, of Washington, D. C., has been elected president of the Charlotte Hall School Alumni Association, with George P. Loker as vice president for St. Marys County and Robert Brauner as vice president for Charles County.

EDUCATIONAL

You Need LANGUAGES
For details, see Page 481 Yellow Section of your Telephone Book.

Established 1895
LOUIS ABRAHAMS
LOANS ON JEWELRY
3209 R. I. Ave. N.E.
CASH FOR YOUR OLD GOLD
711 G St. N.W.

Smith's Cleaning Means Guaranteed Perfection!

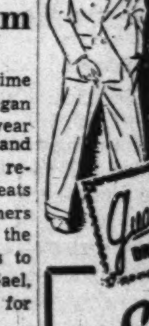
PALM BEACH OR LINEN SUITS
69c
Cleaned individually! Collars, cuffs, pockets first hand-cleaned. Then all-over cleaning by the formula of the Goodall Co., makers of genuine Palm Beach cloth.
Guaranteed Dry Cleaning
Seersucker Suits
49c
Cash & Carry
Smith's
18 Servicenters
Cleaners • Launderers

Lewis & Thos. Saltz, Inc.
SPONSOR
Priestley's Made-in-England Nor-East Tropical Worsteds

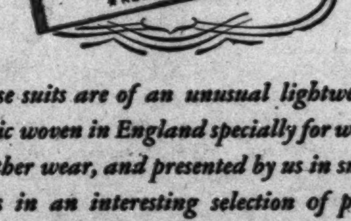

These suits are of an unusual lightweight fabric woven in England specially for warm weather wear, and presented by us in smart styles in an interesting selection of plain colors. Their fine tailoring further assures cool comfort and smart appearance . . . We present them as the most comfortable, most satisfactory suit you can buy for summer

$32.50

LEWIS & THOS. SALTZ
INCORPORATED
1409 G STREET N.W.
NOT CONNECTED WITH SALTZ BROTHERS INC.

Bodies Removed in Montana Wreck; Marshall Field Jr., Wed

The Post is the only daily morning paper in Washington with A. P. WIREPHOTO Service.

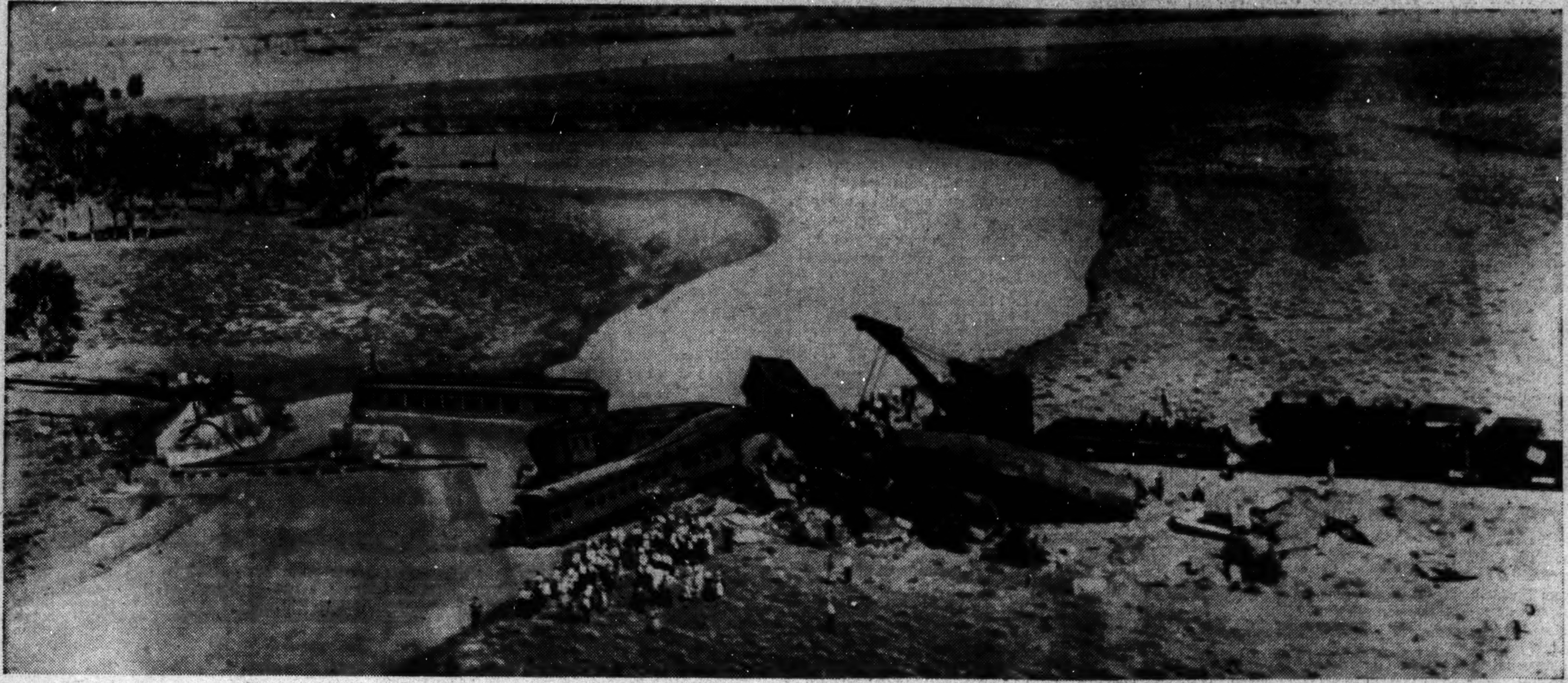

Associated Press WIREPHOTO.

Rescue Crews Recover Eleven More Bodies From Sleeping Car

Low altitude air view of the ill-fated Olympian, crack passenger train wrecked near Saugus, Mont., Sunday with considerable loss of life. Railroad crews and volunteers explored sections of cars partially under water and removed 11 more bodies yesterday. Many other occupants were believed washed downstream by the torrents.

Harris & Ewing.

Uncle Sam's Color Expert

Color Technologist of the United States Department of Agriculture is the job assigned Miss Dorothy Nickerson shown at machine used for measuring the color of raw cotton mechanically. Color plays an important part in the marketing of cotton.

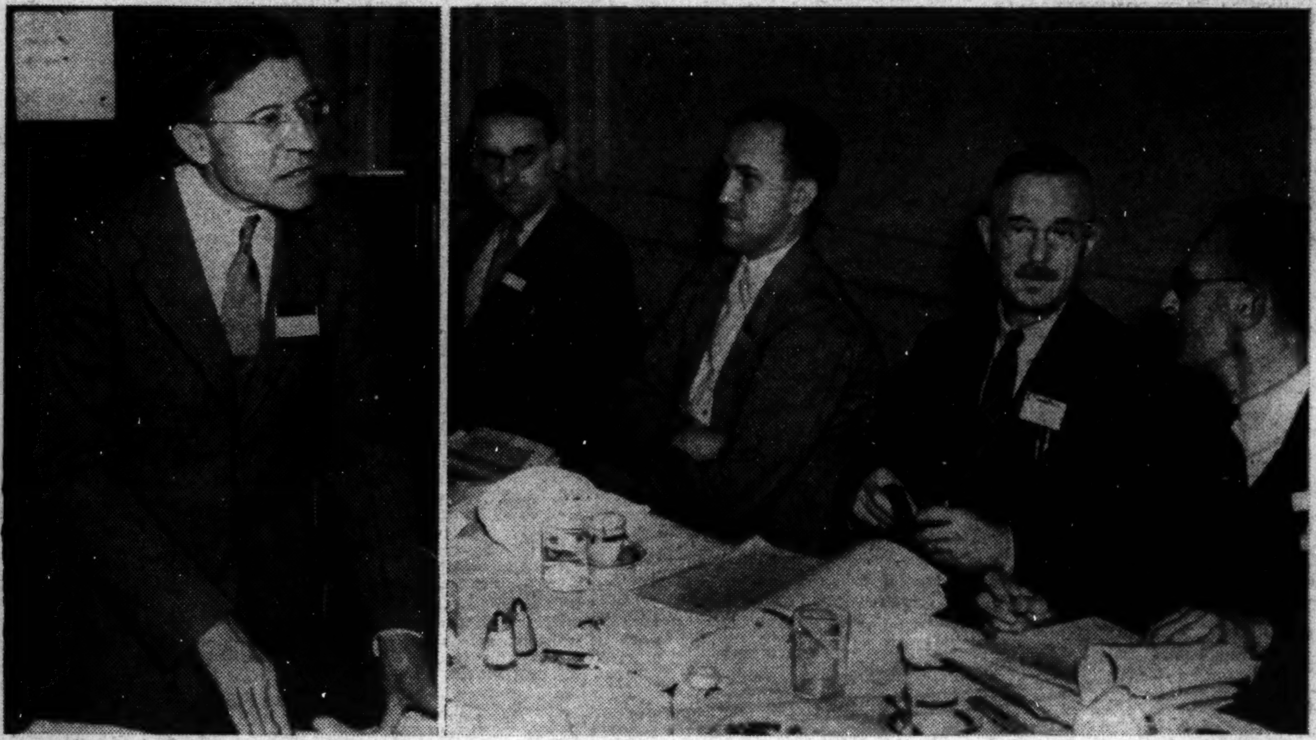

Post Staff Photos

Electrical Engineers Meet at International Congress Here

Among those present at a round table conference at the Mayflower Hotel where American Institute of Electrical Engineers and International Congress of Large High Tensions Systems are gathered. At left, W. W. Lewis, of General Electric Company, Schenectedy, N. Y., as he delivered a talk on the status of insulation co-ordination. At right Renee Caizergue, of Paris, France; R. L. McCoy, of Baltimore, Md.; E. Hansson, Baltimore, and Francis Cahen, Paris, France, who were among the attentative audience.

Powell School Children Rehearse Play

Scene from "How Boots Befooled the King," pictured during dress rehearsal given by children of the W. B. Powell School, Fourteenth and Upshur streets northwest. From left, Joseph Patterson, as Boots; Rose Marie Piscitta, Patsy Dunlap, Stanley Stein, Miriam Blake and Jack Cameron.

Associated Press WIREPHOTO.

Prominent Chicagoan Wed

Mr. and Mrs. Marshall Field, jr., smiled happily when they left the church after the wedding ceremony at East Walpole, Mass., yesterday. He is a member of a prominent Chicago and New York family. His bride was the former Joanne Bass, daughter of a former governor of New Hampshire.

Harris & Ewing.

Bureau of Standards Testing Glass Building Blocks

Hollow glass building blocks are being used more and more extensively for structural purposes when both greater light and air conditioning are required. Extensive tests determine the strength of glass block walls and their resistance to wind pressure and moisture penetration. A. N. Finn, chief of the glass section, inspecting some of the panels before they are tested.

Death Intervenes at Altar

Death pushed Cupid aside as Harold Landy and Evelyn Schoenfeld, of New York, were in the middle of a marriage ceremony yesterday. Stricken with a heart attack, Landy fell at the feet of his 21-year-old bride-to-be, while Rabbi Jesse Bienenfeld was giving the marriage discourse. Police emergency squad and three physicians tried to revive him in vain.

Washington Pupils Graduating From Yale University Today

R. T. Reeder — C. Howe — M. Saunders — R. E. Wilbur — W. M. Waugh — L. T. Lee — S. Board — W. H. Lilly — R. V. Smith

Nerve Strain Greatest Foe Of Efficiency

Saps Both Health and Beauty of Girls Who Work.

May Be Overcome by Rest and Exercises.

By Ida Jean Kain.

HEAVEN will have to help the working girl unless she learns to relax in this age of high-pressure living. Even our recreation produces tension and we both play and work under strain.

Tension today is the most serious detractor from health, efficiency and looks. Recognizing this major problem in the life of the business girl, the national program of the Young Women's Christian Association fosters the activities and exercises courses that induce relaxation. The popularity of this program is proof enough of the need it fills.

The fundamental part of such a program is exercise, for relaxed muscles reflexly relax the nerves. In some of the classes you begin with posture exercises, generally of the streaching type, for a 15 to 20 minute period. Then for 5 minutes you relax quietly. During a third period someone with a musical speaking voice reads poetry or prose, and you lie on a mat and just "let go" with mind and muscles.

Saves Wear and Tear.

That kind of planned relaxation will save wear and tear on your nervous system, and while it might be carried out more faithfully if you belonged to a group, you can adopt a similar program of your own. The following relaxation exercises, which should precede the period of relaxing, are a combination of rhythmic movements in which you stretch, twist and flop.

First you stretch, then you fold up. Stretch to full extension, standing on tiptoe and with arms high overhead. After you have stretched every inch, let your knees sag and your body go limp. Stretch completely, then relax just as completely. Repeat several times.

Here is a new technique in side stretching:

POSITION: Standing erect, arms stretched high overhead.

MOVEMENT: Arms stretching upward, bend sideward, away over . . . now stretch! From this position, "let go," relaxing all over, letting the knees sag, the waist slump and the arms hang limp. Bend to the other side and flop again. Repeat several times.

To Loose Tension.

To loose tension through the shoulders, practice the following:

Swing one arm straight out in front of the body, the other straight out in back. Swing the arms simultaneously and freely, giving the entire body a lift. Reverse the swinging and continue until you are tired.

Shrugging the shoulders is excellent for tension in that region. Begin shrugging while you are standing erect, and slowly lower the trunk toward the floor, shrugging all the while. Continue until your head and arms dangle forward, then shrug yourself upright again.

Following your exercises, do as the Y. W. C. A. classes do—lie down and relax completely for about 15 minutes. If you like, listen to soft, soothing music. The more difficult it is for you to relax, the more practice you need, so do the exercises every day until you have learned to relax naturally. Relaxation will give you a new joy in living.

BALANCED REDUCING MENU.

Breakfast.

	CALORIES.
Blueberries	50
Cream, 2 tablespoons	60
Sugar, 1 rounded teaspoon	30
Poached egg on toast	150
Coffee clear	..
	290

Luncheon.

Salad plate—Lettuce, quartered tomato, sliced hard-cooked egg, green pepper rings	100
French dressing, 1 tablespoon (Aso vinegar and seasoning.)	65
Cold boiled ham, 1 slice	75
Bread, 2 slices	150
Butter, ½ pat	50
Hot tea, 1 lump sugar	25
	465

Dinner.

Beef stew with vegetables, 1 cup	250
Endive and watercress salad (Reducer's French Dressing.)	25
Sponge cake, 3-inch sector	200
Skim milk, 1 glass	80
	555
TOTAL CALORIES FOR DAY	1,310

Reducer's French Dressing.

Clove of garlic
½ teaspoon sugar
½ teaspoonful salt
¾ teaspoonful dry mustard
1 tablespoonful Tarragon vinegar
3 tablespoonfuls mineral oil
Dash of cayenne and black pepper

Copyright, 1938.

The GENTLER SEX

By Malvina Lindsay,

Summer Frost.

"Isn't it a lovely evening?"

"Say, what's the matter with you?"

"Why, nothing at all. Can't I say it's a lovely evening?"

"Is it anything I've done?"

"You've done! How silly! Why should it be any of my business about anything you've done?"

"There! I knew it was something! What have I done?"

"Why, not a thing on earth—as far as I know. Say, did you read that piece in the paper tonight about——"

"No; I didn't! Say, I want to know what I've done?"

"I don't know what you're talking about. Anyway, there was the most interesting piece in the paper about——"

"Say, tell me this. Are you sore because I was talking to Blanche?"

"Blanche? I didn't know you were talking to Blanche. Anyway, it wouldn't be any of my business."

"Say, what's the matter with you? Tell me the truth."

"There's nothing in the world the matter with me."

"Well, what are you sore about?"

"I'm not sore. I never was in a better humor in all my life."

"Oh, well, I guess it's no use to talk to you."

"All right, don't."

* * * *

"Say, what are you thinking about?"

"Me? Oh, I don't really know."

"Yes you do, too. What is it?"

"Oh, well, let me see—what was I thinking about? Oh, yes; I was wondering if those clouds around the moon didn't mean rain."

"Say, tell me this—are you jealous about—about . . . ?

"Me jealous! Have you gone crazy? What on earth would I ever be jealous about?"

"Well, I—I thought maybe you thought that—that Blanche and I——"

"What on earth are you talking about?"

"Well, I know there's something the matter. Are you tired?"

"No, I'm not tired."

"Well, what are you thinking about?"

"Oh—I don't know—a lot of things—my trip on the boat——"

"That's not until August."

"Well, I can think about it, can't I?"

"Say, if you'd just let me explain this thing——"

"What is there to explain?"

"Oh, about Blanche."

"You don't have to explain anything about Blanche. You're perfectly free to talk to Blanche. I don't want you ever to feel that I have any ties on you——"

"Well, there's no use to get sore."

"I'm not sore. I'm not even interested."

"The whole trouble with women is they let their imaginations run away with them."

"I can't see what you're talking about. Say—was that a mosquito? I believe it's going to get hot now. You know, after a cool spring you always can count——"

"On a hot summer. Say, what's eating you?"

"Nothing on earth."

"Well, you can't tell me there's not something the matter. I knew it the minute I set eyes on you."

"You're crazy."

"No I'm not. I can always tell. Say, now, what is it?"

"Nothing at all. Say, doesn't it seem to you as if it's getting a little cooler?"

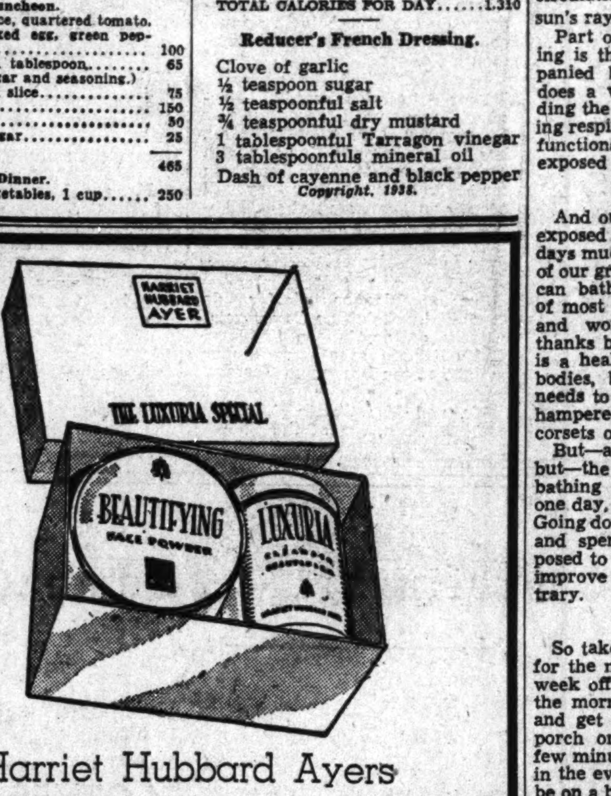

Harriet Hubbard Ayers

Luxuria Special!

Reg. 55c Beautifying Face Powder and $1.00 Luxuria Cleansing Cream, both for **$1**

—Beautifying Face Powder, pure, flattering, clinging, is now being presented with every dollar jar of Luxuria, the cleansing cream that restores moisture to drying skin. Get yours early—quantities are limited. Mail and phone orders filled.

Kann's STREET FLOOR

This Outfit Will Never Look Travel-Worn

IF YOU'RE planning your midsummer wardrobe so that it will function on either short or long trips you may get some pointers from the outfit Louise Campbell, movie star, is wearing in the above photograph. The shallow straw sailor of black Milan with a bit of starched veiling will look equally well on a train or at a luncheon or cocktail party. It may be worn with almost any type of costume. The black suede gloves and bag not only set off the flowered silk dress with black background, but will bear up well under the strain of travel. Photo, courtesy Josephy's, Inc., Beverly Hills, Calif.

Sun Tan Slowly For Best Effect, Say Physicians

Begin Treatment in Back Yard, Then Try Beach Later.

By Dr. Logan Clendenning.

"How to Suntan" is the name of a clever little book by Drs. Allen Klein and Lucius Herz, and of especial interest just at this season.

Sun bathing undoubtedly has many good hygienic effects, although it is not the infallible road to health that some people think it is. Growth, nutrition, the nervous system and circulation are all improved by the sun's rays.

Part of the benefits of sun bathing is that it is necessarily accompanied by air bathing. The skin does a very important job in ridding the body of poisons and in aiding respiration. It can perform these functions much better when directly exposed to the air.

Exposure a Factor.

And our skin is not often directly exposed to the air, although in these days much more so than in the days of our grandfathers. On any American bathing beach today exposure of most of the body, both for men and women, is permissible, and thanks be that such is the case. It is a healthy sign not only for our bodies, but our minds. The skin needs to breathe, to steam out, unhampered by clothes, tight socks, corsets or shoes.

But—and it is a very important but—the benefits of sun and air bathing cannot all be obtained in one day, and especially in one hour. Going down to the seashore for a day and spending the entire time exposed to the sun is not calculated to improve your health, but the contrary.

Take It Easy.

So take it easy. Leave something for the next time, even if that is a week off. Get up a little earlier in the morning before going to work and get out in the yard or on the porch or on the roof and take a few minutes' exposure there. Same in the evening. You do not have to be on a beach. And the early morning and late evening hours are best to give you a mild but sufficient suntan. And the next week when you get the day off to go to the beach you can afford to get a real deep tan, without danger of a burn.

Most authorities advise against exposure to the sun between 10 a. m. and 11 a. m., unless you already have a good tan.

Light complexioned people, those with dry, thin skin, and naturally those with wrinkled and older skin, should be particularly careful not to overdo at first.

White Evening Gown.

One of the newest evening gowns in the personal wardrobe of Claudette Colbert, movie star just back from a European holiday, is a glamorous white creation. The dress has a heavy white crepe skirt which sweeps the floor with evenly distributed fullness all around. The bodice is tightly fitted and solidly embroidered with silver bugle beads. The sleeves are short and slightly bloused. Miss Colbert's sandals are of white and silver and her wrap is of white fox.

A WOMAN'S NEW YORK

By Alice Hughes

New York, June 20.

YOUR NEW YORK reporter is now a woman bereft—alone with her typewriter, a stack of unsmirched paper and a small mound of memories. No sooner had young Martin, on the very brink of his sixth birthday, been carted off to a small camp, where he will spread destruction among Connecticut's quiet woodland, than the little old gentleman, too, pocketed his toothbrush and plunged into the tall and uncut.

ALICE HUGHES

This companion of my better years decided that the time had arrived when he could no longer stand an entire New York summer without seeing a wild tree and a brook running where it pleased. He further opined that he was getting on rapidly, and that if he was going to write any really good pieces it was high time he got at it before the Soldiers Home rockingchair claimed him for all time. So the poor old thing packed his few remaining dreams and one pair of patched pants and fled into hiding in a remote piece of woods near Yorktown Heights, in Westchester County. There, unless the woodpeckers get at him, he will operate furiously on his battered portable writing machine—coming to town once in a while to utter wild native cries, display his sunburned carcass and try to wheedle an assignment from a dozing editor. Probably with little success.

Meanwhile, here am I—alone with my devoted secretary in the Murray Hill igloo. The telephone rings as frantically as it does in dizzy December, and that space still yawns in the newspaper every day. Yet I am being very brave and noble about it all. Let Martin mangle the Nutmeg State, let the little old man find peace for his soul if he can. I don't much like things that fly and crawl and rural solitude wakes me in the middle of the night. Aunt Alice still stands on the buring deck—and how it burns! Let the demon phone ring on!

* * * *

GIRL ABOUT TOWN—Frances Farmer, whose young loveliness helped "Golden Boy" so much during the past Broadway season, has returned to Hollywood, much against her will, I fear, for she is truly devoted to the old-fashioned theater. The rest of that company has gone to offer the play in London, where Frances' part will be played by Lillian Emerson, an American girl. With Frances went her handsome husband, Leif Erickson, who also plays in pictures. Both these youngsters much prefer the stage—but that movie money sometimes comes in very handy, especially around the first of the month.

* * * *

The United States will have a fine new citizen about July 1, in the person of Mady Christians, the brilliant actress from overseas who has performed so nobly here this spring as Hesione in Shaw's "Heartbreak House." Mady is one of the ablest troupers now in practice, but has had very little good luck in the past few years. Let's hope that the new papers will change it!

* * * *

With the transatlantic ferry season in full blast, the proud Normandie passed a miracle the other day by unloading, stocking up with humans and supplies, and sailing for France again—all in 15 hours! Incredible speed! Why, that's hardly time enough for a movie star to cross her knees for the photographers!

* * * *

No branch of feminine dressing has been so smartened up recently as house clothes—coats and smocks. Those for the current summer are tops to date. They are not only practical, they have much style, and even flatter the figure. In old-time house dresses we didn't even have figures. It must be much pleasanter for father to get home from business nowadays!

Menus For Today

By Jean Green.

BREAKFAST

Chilled melon
Fried oatmeal slices with maple syrup
Savory eggs — Whole wheat biscuits
Hot coffee — Milk for children

LUNCHEON

Tomato bouillon topped with whipped cream
Tossed fruit salad
Ham and peanut butter sandwich
Glazed strawberry tarts
Frosted coffee

DINNER

Mushroom cocktail
Chicken croquettes with toasted almond sauce
Buttered peas
Minted carrot straws
Green pepper slaw
Chilled Bartlett pears with a cinnamon chocolate sauce served on silver cake

MUSHROOM COCKTAIL.

Simmer 6 mushroom cups for 15 minutes, drain and chill. Place 4 tablespoons of catsup in a cocktail glass, drop 1 mushroom on top and put each of the remaining four mushrooms on lettuce leaves around the cocktail glass. Serve chilled.

MARY HAWORTH'S MAIL

'Without Freedom of Action, What Is Life?' Asks Man Who Defends Fun-Loving Young Housewife.

DEAR MARY HAWORTH: At least one husband wants to register an objection to your rather violent lashing of "Perplexed," the young wife whose problem you discussed on June 15. . . . It is true she sounds, in her defense of disorder in the home, a bit like a giddy, lazy and irresponsible child whom one feels like shaking . . . On the other hand, her statements about desiring personal freedom of action decidedly do not merit your fiery denunciation. . . .

* * * *

The situation of "Perplexed" is apparently that of many another youngster in love with life, wanting to live rather than exist, who finds herself married to an older man whose chief concern is seeing that his toupee is on straight. Her difference is that she is more frank and honest than most girls in the same plight, which explains her letter to you. She cares for her husband, obviously, but does not feel that she should give up romance and adventure and excitement in exchange for her love and his orderly response to it . . .

* * * *

Won't you tell us exactly why "Perplexed" should fit herself into a mold? Just why should she not seen—and find—friendships and adventure among those whom she likes? Why must her husband tag along when she goes out, if he does not attract her enough to want him along? Or if he refuses to go? What is the meaning of life, if there cannot be freedom? In my own married experience, and that of a great many couples whom I have observed over the last 20 years, I have yet to find an example of happiness where complete freedom is lacking. . . . .

* * * *

It seems to me that no more important message can be given to "Perplexed" and to all other troubled girls and men in the meshes of marital misunderstandings than that life is not over when one signs a contract of marriage; that one should continue to live, naturally, fully and worthily. If the partner makes this impossible, it is a greater tragedy to stay with him (or her) than to continue living honestly. Very sincerely yours.
HUSBAND.

Life Is Compromise.

DEAR HUSBAND: Your sympathetic championship of "Perplexed" stems, no doubt, from the fact that you recognize in her a kindred spirit; a person who has little notion of the tremendously complex and challenging relationship to which he is committed—a relationship whose greatest challenge is its socially provided and protected opportunity for two personalities to grow together into what might be called one indivisible unit. Yet you, like she, have just enough notion of what marriage should be to distrust your own approach to it. She shows her distrust of self in asking for advice; you, in hotly defending what you uneasily (and rightfully) suspect to be your none-too-defensible position.

* * * *

As one who has been a grown-up observer of the social scene for 20 years, surely you know there is no such thing, in any relationshiu, contract or partnership, as feasible "complete freedom" of action. There is no such thing as living "naturally, fully and worthily except within clearly circumscribed limits. The rational, socially co-operative person recognizes such limitations and regulates his conduct accordingly, at the same time indorsing society's necessary efforts to legislate its more irrational, irresponsible and selfish members into line.

* * * *

No reasonable minded person would insist, or even suggest, that "life is over when the marriage contract is signed." But he would concede the fact that one particular way of life was definitely over and done with; that he was no longer a free agent in the mater of following his whim; that he had foresworn solo effort for team work; must be weighed and measured with particular reference to its possible effect upon his partner in harness, and that that partner had every right to expect fullest cooperation and first consideration from him.

* * * *

Persons who insist upon complete freedom of action in marriage are unfit for the relationship, in the sense that they are highly selfish, callously insensitive, psychologically half-baked and completely ignorant of its vast possibilities for individual growth through loving adaptation. Marriage presupposes the intention of close, continuous, intimate association, of mind, body and spirit, and the progressive mutual identification of aims and aspirations. To marry another with the intention of keeping social prerogatives of a bachelor or spinster type is to subscribe to nothing more than legalized sexual union.
M. H.

Advice for 'E. W.'

DEAR MARY HAWORTH: My heart goes out to "E. W.," your correspondent of June 18, who tells of being married five years to a philandering man. About 18 months ago I was faced with just such a problem, except that I was not expecting a child. I was married to a very likable rascal. Six months after our marriage, he started going out practically every night, frequently staying out all night, and coming in with lipstick on his clothing. I know, therefore, just how "E. W." feels, poor soul.

* * * *

Friendly my husband asked for a divorce, saying he was in love with someone else. Eventually I went to my home State and gave him a divorce. He married the other girl, who had probably been told how misunderstood he was. Since then, he has had the temerity to call and ask me if I would go out with him. I have not construed his invitations as a reflection upon my character or morals; but merely as an indication of the insuperable vanity peculiar to men of his type.

* * * *

Even though he now has what he thought he wanted when he was married to me, he isn't satisfied, nor will he ever be. I agree with you—that sort of man doesn't want to change. I don't envy my successor a lot, although temperamentally she is perhaps better suited to such a situation than I was.

* * * *

Now for a word to "E. W." You are handicapped and there isn't much you can do about it. But you can forbear nagging and assuming a martyr's airs. That was my mistake and it doesn't work. As long as you have the situation to cope with, ignore it as much as possible; don't go to pieces emotionally; go your own way; and don't make scenes. It isn't easy. I tried hard, and I couldn't do it. And when I found I couldn't, I decided divorce was the only remedy. And it wasn't easy, either. Being a creature of habit to a greater extent than many, I missed the fragment of companionship I had had, and also my lovely apartment. But the adjustment, although it took time, has worked out beautifully and I am much happier now than I was married to a philanderer, sharing his affections with known and unknown rivals.
Sincerely, SYMPATHETIC.

Such Contributions Valued.

DEAR SYMPATHETIC: Thank you for taking the problem of "E. W." sufficiently to heart to wish to help her. I only wish I had more space at my disposal in which to publish the many extraordinarily interesting letters of comment which readers address to this column. Steadily increasing in volume, they make the most interesting reading, and I have come to look forward to them as an integral part of each day's mail. I regret, as I say, that I cannot share them more fully with the public.
M. H.

Miss Haworth will be gald to help you in solving your problems. Write her in care of The Post Woman's Page.

Parents Urged To Encourage Child's Reading

Educator Warns Against Interference; Says Schools Often Fail.

New York, (AP).—"Read me a story," begs Jackie, prancing down the stairs with his favorite book, and settling himself on his father's knee.

Dad doesn't mind, for the good-night story gives him some of the few moments he has to spend with Jackie. But he's worried. Jackie is beginning to read himself now, but wants Dad to read to him because he goes so much faster.

After Jackie is tucked into bed, father ponders. Jackie really should read to him, to practice his vocabulary. But the end of the day, when Jackie is comfortably sleepy, is a bad time to ask him to exert himself.

Sunday Practice.

How about a Sunday afternoon? Father and mother decide to try that. What's more, they make up their minds not to hurry Jackie when he falters, and never, they promise, will they scold him when he makes a mistake.

When he tires of reading, father or mother can take over the story, to keep up Jackie's interest.

All of which sounds ideal to Dr. Robert C. Challman, Teachers College professor. In his reading clinic, Dr. Challman corrects problems of children whose parents aren't so intelligent as Jackie's about this business of learning to read.

"There are almost no cases of children who absolutely can't read," announces Dr. Challman. "Yet a naturally bright child will not necessarily learn to read rapidly. He in in a particularly difficult position, because his parents expect so much of him. But he especially needs to be guided patiently. Scolding is disastrous."

A Couple of Warnings.

Dr. Challman advises parents who are unfamiliar with modern methods of teaching reading, not to try to instruct their children; they may do them more harm than good.

He has another warning. If Jackie doesn't ask for help, don't urge it on him. Let him bring his book to you. He'll resent it if you drag him from an exciting game to do a little reading.

Dr. Challman thinks the reading problem has been ignored by many schools, whose teachers don't realize that reading is a skill on which all school subjects depend.

Regular hours in the school day should be set aside for aiding slow readers. Poor readers shouldn't be given instruction after school. They need that time for play just as much as their more speedy friends.

(June 16, 1938)

See and Hear the Hammond Electric Organ $1,265 Droop's 1300 G

Antique Jewelry, Silver, Sheffield, Furniture, Mirrors, Brasses, Art Objects and Wedding Gifts.

ARNOLD GALLERIES 1300 G St. N.W.

America's Finest Value

KIMBALL PIANOS
W. W. KIMBALL Co., 721 11th St. N.W.

Spring Cleaning on Apparel and Furs—and Households

Full protection by insurance

parkway CLEANERS & DYERS CLEVE 3600

5010 CONN. AVE.
Plant 5107 Conn. Ave. KEn. 490

Call Mr. Pyle for

EXPERT RUG CLEANING

Cheap rug cleaning does NOT pay. The best way to insure long-wearing qualities in your rugs is to have them properly and expertly cleaned. That's where we come in.

With 40 years' experience back of every job we handle, together with expert, skilled craftsmen, using the most modern equipment, pure soap and rain-soft water, you are assured of the finest, most careful and, by comparison, most economical rug cleaning work in the city.

Get our LOW Summer Storage Rates

Robt. L. Pyle, Regional Vice President, Rug Cleaners Institute of America

Sanitary Carpet & Rug Cleaning Co., Inc.
106 Indiana Avenue N.W.
PHONES: NAt. 3291—NAt. 3257—NAt. 2036

Elizabeth Arden

turns you into a siren with a

Sun Fair Kit

Full of quick ways to beauty—to keep you "Sun Fair" in sun and sea. Tucked in its waterproof interior are—Sun-pruf cream, skin tonic, Velva cream, face powder, dusting powder, large mirror, lipstick, and comb! Alligator-grain fabricoid cover makes it smart as a handbag in navy, light blue, brown.

$6.50

Just one of the complete Arden line you'll find at Jelleff's exclusive Arden Salon, supervised by Arden-trained salesgirls.

—Street Floor.

Jelleff's 1214-20 F St.

Weddings Out of Town Interest District Society

Nuptials for Gloria Braggioti and Emlen Etting in N. Y. Have Mrs. James Roosevelt as Attendant, Senator and Mrs. Lodge as Guests.

By Hope Ridings Miller,
The ' ..st Society Editor.

Top-flight weddings out of town continue to hold the interest of Capital society and to include in their bridal parties some well-known Washingtonians.

No end of residents around these parts have kept informed on marriage plans of Miss Gloria Braggiotti, of New York, and Emlen Etting, of Haverford, Pa., who exchanged vows yesterday afternoon in the Church of the Transfiguration, in New York. Local interest increased when announcement was made that Mrs. James Roosevelt would be one of the attendants.

HOPE R. MILLER.

An additional Washington angle developed at the wedding when among the guests appeared Senator and Mrs. Henry Cabot Lodge. One of the bride's sisters is the wife of John Lodge, actor and brother of the Senator, and the Braggiotti and Lodge families are friends of long standing.

The Rev. Frank Vernon officiated at the ceremony. The bride, who is the daughter of Mr. and Mrs. Isadore Braggiotti, of Boston and Florence, Italy, was given in marriage by her brother, Stiano Braggiotti, of Boston.

Mrs. Stiano Braggiotti, the matron of honor, wore a deep yellow frock, fashioned on sculptural lines and a matching tulle turban with streamers forming a scarf. Her sheaf bouquet was of yellow daisies in several shades, ranging from buttercup to sunset.

Bridesmaids, in addition to Mrs. James Roosevelt, were Miss Kay Halle, of Cleveland; Mrs. William Labrot, of New York and Holy Beach Farm, Md., who is widely known here, and Miss Laura Walts, of New York. Their frocks of daffodil yellow crepe, were cut on simple lines and worn with matching turbans. Their bouquets were similar to that of the matron of honor.

Bride Is Member Of Talented Family

Louis Reynal, of New York, was best man. Ushers were Atwater Kent, jr., of Philadelphia; Dorilio Chadwick Braggiotti, brother of the bride; Malcolm Whitaker and Elisha Dyer, of New York. Following the wedding there was a reception at the St. Regis. After their wedding trip the couple will make their home in Haverford.

The new Mrs. Etting, herself a writer, is a member of a highly talented family. Her brother, Stiano, is an actor. Another brother, Mario, is a pianist who has visited in Washington frequently as the guest of Mr. and Mrs. James Roosevelt. Other members of the bride's family, including Dorilio Braggiotti and Rama Braggiotti, are gifted in some artistic field.

The bridegroom, son of Mrs. Emlen Pope Etting, of Southfield, Pa., is a graduate of Harvard and studied painting in Paris. He has held one-man shows in Paris, Philadelphia and New York, and his work is represented in prominent collections in this country and abroad.

For Mrs. James Roosevelt, who was an attendant at the Roosevelt-Clark wedding on Saturday, life these days must seem to be just one marriage after another. It must seem the same for Marshall Field, jr., who two days after he did his duty as usher for John Roosevelt, walked down the aisle as bridegroom himself. Yesterday he and Miss Joanne Bass were married in the Union Church, at East Walpole, Mass., home town of Mrs. Charles Bird, the bride's grandmother. Mrs. Field is the daughter of former Gov. and Mrs. Robert Perkins Bass, of Peterborough, N. H.

Among the bride's attendants was her cousin, Miss Anne Child, of Washington, daughter of Mrs. Edmund Pavenstaedt and the late Richard Washburn Child. The bridegroom, who is heir to millions, is the son of Marshall Field and Mrs. Diego Suarez, of New York.

Following the wedding there was a reception at Endean, Mrs. Bird's estate. Guests included social leaders from Boston, New York and Chicago. The bride attended the Ethel Walker School at Simsbury, Conn. The bridegroom, like John Roosevelt, his Harvard classmate, will receive his degree from Harvard this Thursday "in absentia."

More Notes on Nuptials at Nahant

Marshall Field, jr., got almost as much attention as the bridegroom at the Roosevelt-Clark wedding on Saturday. An exceptionally handsome young man, Mr. Field was one of the most popular persons at the reception; was surrounded by a bevy of attractive girls during the entire party . . . At his own wedding yesterday, John Roosevelt was on the list as "honorary usher," something new under the nuptial sun, so far as I know . . . He and his bride are now honeymooning at the Roosevelt home at Campobello, New Brunswick. At his last press conference on the day before his wedding, John Roosevelt was queried on reports he would head for Campobello following his marriage. "I'm neither affirming nor denying any rumors regarding my honeymoon," he said . . . Also, he refused to tell us what he was giving the ushers and what the former Miss Clark had chosen for her attendants . . . I got the dope first hand at the reception from a bridesmaid. "I'll tell you if you don't give me away. Promise?" I promised, and learned the bride presented members of her party with dainty gold compacts . . . Ushers received gold cuff links from John Roosevelt . . . Frederic Delano, of Washington, silver-haired uncle of the President, was wined and dined by his old friend, 86-year-old Judge Robert Grant, of Nahant, at the Edgehill Inn on the evening before the wedding, while members of the wedding party and a flock of Roosevelts made merry on the President's yacht.

Army Girl's Engagement Announced

Underwood & Underwood.

MISS EVELYN RAE KELSER, whose engagement to Lieut. John A. Allgair, Corps of Engineers, U. S. A., is announced by her parents, Lieut. Col. and Mrs. Raymond A. Kelser, of Chevy Chase, Md. The prospective bridegroom is the son of Mr. and Mrs. John H. Allgair, of Somerville, N. J. Miss Kelser was graduated in 1937 from Bates College in Lewiston, Me. Her fiance is an alumnus of Rutgers College, class of '36. The wedding will take place in the autumn.

About The Town

With Dudley Harmon

THE THOMAS RIGGS family is going to Alaska for their vacation. Mr. Riggs, Mrs. Riggs and Lisette, their daughter, will meet Thomas Riggs today in New York, and will take the train to Seattle. From there they will go Juenau, where their headquarters will be until late in the summer.

Mr. Riggs formerly governor of Alaska under Woodrow Wilson, is now international Boundary Commissioner, and so will spend several weeks on an inspection trip of markers. Lisette has not been to Alaska since she was seven.

DUDLEY HARMON

The family will return via San Francisco and will probably spend several weeks at their place in Millbrook, N. Y., before returning to Washington. Thomas Riggs, a recent graduate of Princeton, was one of the organizers of that almost forgotten group, the Veterans of Future Wars.

ANOTHER Washingtonian Alaska bound is Robert Marshall, who departs on Thursday. Mr. Marshall has spent a lot of time in northern territory, and wrote a book, "Arctic Village," on it several years ago. He has done a lot of exploring, and intends to do more this summer. Girls are always asking him to name peaks and rivers in their honor, but it seems this is against the law, and Bob Marshall usually calls the territory he discovers by some Eskimo name, as he is an authority on that language.

* * * *

MORE VACATION NOTES: Mrs. Benjamin Thoron departs the first of next month for Narragansett and other points north. Mr. Thoron will remain in Washington . . . Mrs. Emory S. Land, wife of the chairman of the Maritime Commission, is in Medford, Mass., near Boston, until July 1 . . . Mr. and Mrs. John de Sibour deny that they will get any further away from Washington this summer than a motor trip in August, and can't understand where the report originated that Mr. de Sibour was going to take a diplomatic post in Rumania. He claims that nothing is further from the foreign service than the insurance business where he works.

* * * *

NEWS has been received here of the marriage last week in Villefranche, on the Riviera, of Commander Wells Roberts and Miss Mary Geist, of Denver. Commander Roberts arrived with the Mediterranean Fleet only two or three months ago and met his bride soon after he got there. He was formerly Assistant Naval Attache of our Embassy in Japan and until sailing for Europe earlier in the spring was stationed at the Navy Department in Washington for several years. His wife is from Denver, we hear.

* * * *

WHILE competing in a Riviera tennis tourney last winter, Mary Cootes met another tennis fan, the 80-year-old King of Sweden. He has invited her and Gracyn Wheeler, with whom she has been traveling, to come to Sweden and play there this summer, which both expect to do.

Col. and Mrs. Harry N. Cootes have joined their athletic daughter in England, where she is hoping to get into the Wimbledon tournament. They are all expected to return to their home in Alexandria in September. Mary has been gone since last January, when she left for Egypt to do a translating job for the State Department.

* * * *

Mrs. E. Cortlands Parker will return to Washington Friday from Fisher's Island.

Miss Marlow Sets Nuptial June 29

Miss Mary Marlow has selected Wednesday, June 29, as the date of her marriage to George Sutherland Elmore. The ceremony will take place at high noon in the Bethlehem Chapel of Washington Cathedral.

The wedding will be a quiet affair, attended only by relatives and close friends. The maid of honor will be Miss Ruth Marlow, sister of the bride-elect. John Yznaga will be the best man.

Following the wedding, the couple will leave immediately for a trip to the West. In the fall, they will return to Ithaca, N. Y., where the prospective bridegroom will continue his law course at Cornell University.

Miss Marlow is the daughter of the Mr. and Mrs. Morris Everett Marlow. Mr. Elmore is the son of Mrs. Walter A. Bloedorn and the grandson of former Justice George Sutherland and Mrs. Sutherland.

Senora de Viteri To Give Luncheon

Senora Rosa Huerta di Viteri, wife of the chief of the Boundary Commission of Ecuador, will entertain at a luncheon in her apartment at the Shoreham today in honor of Senora Eteivina Guachalla de Diez de Medina, distinguished Bolivian, who is visiting here.

Senora de Medina is her country's newest representative to the Inter-American Commission of Women, of which Senora de Viteri is also a member.

In addition to being an ardent feminist, Senora de Medina is the wife of the foreign minister of Bolivia; sister of the Bolivian Minister to Washington, Dr. Luis Fernandez Guachalla, and mother of Paul Diez de Mina, First Secretary of the legation here.

Guests at today's luncheon will include Senora Margarita Supercasoux, wife of the Chiltan Ambassador to Peru; Senora Maria Recinos, wife of the Minister of Guatemala, and Miss Doris Stevens, chairman of the Inter-American Commission of Women. Senora de Medina has been conferring with Senora de Medina on the report which the Inter-American Commission of Women is to submit to the eighth Pan-American Conference in Lima, Peru, next December.

Sails for Europe.

Mrs. Robert B. Patterson will sail tomorrow on the Europa for France, where she will continue her study of costume designing at the School of Fine Arts in Fontainebleau.

Margaret Dunn Is Married to F. J. O'Reilly

Alyce Baum Is Maid of Honor at Rites in Silver Spring.

St. Michael's Church in Silver Spring, Md., was the scene of the wedding yesterday morning of Miss Margaret Ann Dunn, daughter of Mrs. William H. Dunn, of 1238 Harvard street, and the late Mr. Dunn, to Francis J. O'Reilly, son of Mr., and Mrs. John J. O'Reilly, of Manchester, N. H.

The ceremony took place at 8:15, the Rev. T. A. Calnan officiating. Organ music preceded the ritual, and the church was decorated with lilies and gladioli.

The bride wore a gown of old rose chiffon and a picture hat of leghorn trimmed in old rose. She carried a bouquet of lilies of the valley and gardenias.

Bride Has Only One Attendant

Miss Alyce Baum, maid of honor and only attendant, wore blue chiffon, with a straw picture hat of the same material and carried talisman roses. Eugene O'Reilly was best man.

A breakfast at the Occidental restaurant for members of the two families and the bridal party followed the ceremony.

When she left for a wedding trip by motor to Manchester, N. H., the bride was wearing a navy blue silk and a blue and white straw hat. The couple will make their home at 1114 Glen Ross road, Silver Spring, Md.

Several Guests From Out of Town

Among out-of-town guests at the wedding were Miss Catherine O'Reilly, sister of the bridegroom, and Mr. and Mrs. John J. O'Reilly, jr., of Manchester, his brother and sister-in-law.

The bride attended the Holy Cross Academy here and St. Joseph's College in Emmitsburg, Md. Her husband is an alumnus of St. Anselm's College in Manchester, N. H., and Columbus University here.

Johnsons Leave Here Tomorrow

Mrs. Moulton K. Johnson and her daughters, the Misses Belle and Caroline Johnson, will leave tomorrow to spend the summer at their home in Jamestown, R. I.

Miss Caroline Johnson's wedding to Gardner Emmons of Washington, son of Mrs. Robert Wales Emmons of Boston, will take place there August 6. Miss Belle Johnson will be her sister's only attendant.

* * * *

Maj. Gen John Knowles Herr chief of Cavelry, U. S. A., and Mrs. Herr have leased the home of Comdr. and Mrs. Forrest Royal, U. S. N., at 2208 South Knoll road, Arlington.

General and Mrs. Herr will have with them their daughter, Miss Fay Herr, who will leave the latter part of the summer for Rehoboth Beach, Del., to be guest of her brother-in-law and sister, Capt. and Mrs. W. A. Holbrook, who have taken a cottage there until September, when they will go to Fort Sheridan, Ill.

* * * *

Maj. Felipe Munilla, Military Attache of the Cuban embassy, and Senora de Munilla, will sail on Thursday for a brief stay in Havana.

Maj. Munilla will witness the Louis-Schmeling bout in New York tomorrow evening.

Mrs. M. R. Rankin Is Dinner Hostess To Wedding Party

Mrs. M. R. Rankin entertained at dinner at the Shoreham last evening for her daughter, Miss Olivia Ruth Nixon and Dallas Morgan Barr, who will be married at the Church of the Covenant this evening. The company included members of the bridal party.

Among the guests were Mr. Mrs. Griffith Johnson, jr., Mr. and Mrs. Frederick A. Fenning, Mr. and Mrs. Robert H. Winn, Mr. and Mrs. G. Allan Sherwin, Mr. and Mrs. John M. Glover, of Norwalk, Conn.; Miss Helena Kimball, Miss Charlotte Taylor, Miss Elizabeth Boone, Miss Elizabeth Martin, William Henderson Carpenter, Francis B. O'Mahoney, Preston M. Sencindiver and Lawson Morell McKenzie.

* * * *

John Paulding Brown will entertain at dinner tonight in honor of the Commissioner of Immigration and Naturalization and Mrs. James L. Houghteling.

Admiral Nimitz And Wife Arrive At San Diego Post

Rear Admiral and Mrs. Chester W. Nimitz have arrived in San Diego, where they formerly made their home, and where he will relieve Rear Admiral Harold R. Stark as commander of Cruiser Division 3.

Rear Admiral and Mrs. Nimitz resided in Washington for several years until his appointment.

Now in Long Beach, Calif., are Rear Admiral and Mrs. Charles Russell Train, who were entertained at a cocktail party there recently at which Lieut. and Mrs. A. D. Chandler were hosts.

Sworzyns to Be Hosts For Daughter, Fiance

Mr. and Mrs. G. Joseph Sworzyn will be at home at 4201 Sixteenth street this evening from 9 to 11 o'clock in honor of their daughter, Miss Hilda Sworzyn, and her fiance, Lester Kanner, whose engagement recently was announced.

Mr. and Mrs. Sworzyn entertained at a family dinner last eve- Club, where guests were Mr. and Mrs. Mack Kanner, of Freeport, Long Island.

Capt., Mrs. Falk Dinner Hosts on Shoreham Terrace

Capt. and Mrs. Byron A. Falk entertained at dinner last evening on the Shoreham Terrace.

Their guests included the Chief Signal Officer of the Army, Maj. Gen. Joseph O. Mauborgne, and Mrs. Mauborgne, Col. and Mrs. Clyde Eastman, Capt. and Mrs. Charles E. Stodter, Capt. and Mrs. Charles Brundy Brown, Col. and Mrs. Louis B. Bender, Capt. and Mrs. John C. Grable, and Miss Florence Marcel.

* * * *

Mrs. James M. Beck, wife of the late Representative James M. Beck, will close her home here the end of next week and join Mr. and Mrs. Snowden A. Fahnestock, at their Newport house.

Later Mrs. Beck will go to Nantucket for the midseason and then to Portsmouth, N. H., returning to Washington in the autumn.

* * * *

Having closed her house on Whitehaven street, Mrs. J. H. Ten-Eyck Burr will be at Onteora Park, Tannersville, N. Y., after July 1. She expects to remain there through the summer.

H. T. Wildman Plans to Marry

Mr. and Mrs. Frederick W. Sonstrom, of Meriden, Conn., have announced the engagement of their daughter, Miss Mildred Edith Sonstrom, to Herbert Tuttle Wildman, of Washington.

The marriage will take place at St. John's Episcopal Church here on Saturday, June 25, the Rev. Oliver J. Hart officiating.

Miss Sonstrom is a student at George Washington University, where she is a member of Kappa Delta Sorority. Mr. Wildman is the son of Mr. and Mrs. Frederick J. Wildman, of Washington and Guildford, Conn. He is a graduate of the George Washington University law school and is a member of Tau Kappa Epsilon and Gate and Key fraternities.

Miss Jean Green Is Engaged To Dr. Frank Green of Indiana

MISS JEAN GREEN.

Post Writer to Be Bride Early Next Month in Massachusetts.

Greens in general, and Dr. Greens in particular, will be very much in evidence at a wedding to take place near Boston early next month. From Pekin, Ind., comes word that Dr. and Mrs. W. L. Green, of that town, announced the engagement of their daughter, Miss Jean Green, of Washington, to Dr. Frank H. Green, son of Dr. and Mrs. Charles Green, of Rushville, Ind. The wedding is scheduled for Friday, July 1, at the home of the bride's brother and sister-in-law, Dr. and Mrs. William T. Green, of Belmont, Mass.

The bride-elect attended the University of Indiana, where she received her bachelor of arts degree and her master of science degree the following year. After graduation she served for a time as administrative dietitian in St. Luke's Hospital, Cleveland, and then came to Washington, where she was a member of the staff of the Washington Times before joining the staff of The Washington Post.

Dr. Green, the prospective bridegroom, was graduated from Indiana University Medical School in 1932, and for the past year has been taking a post-graduate course in surgery at Columbia University Medical School.

Among guests at the wedding will be five men who answer to the name "Dr. Green"—the bridegroom, his father, the bride's father, the bride's brother, and the bridegroom's uncle, Dr. F. H Green, are planning to attend. Following their marriage, Dr. Green and his bride will sail from Boston on a Caribbean cruise. They will make their home in Rushville.

Lamont Saxtons Pay Visit Here

Lieut. and Mrs. Lamont Saxton, who were married June 4 at Barksdale Field, La., are at present visiting the former's parents, Mr. and Mrs. L. M. Saxton, of Washington. They will make their future home at Barksdale Field.

Mrs. Saxton is the former Miss Alice Anna Lobitz, daughter of Maj. and Mrs. Albert Lobitz, of the field. The wedding took place in the garden of the home of the bride's parents, Chaplain Clifford N. Miller officiating.

The bride, given in marriage by her father, wore a gown of ruffled chantilly lace with a finger tip veil attached to a Juliet cap trimmed with orange blossoms. She carried a bouquet of Johanna Hill roses and sweet peas.

Mrs. Frank X. Vance, sister of the bride, served as matron of honor, and the bridesmaids were the Misses Paul Schadt, of San Antonio, and Betty Hutson, of Austin, Tex. Miss Schadt was attired in pink; Miss Hutson in a frock of wood violet shade, and Mrs. Vance had chosen aquamarine. They wore Juliet caps made of asters and carried the same flowers.

Lieut. James Price, of Randolph Field, Tex., was best man, and ushers were Lieuts. Gabriel Disaway, of Randolph Field, and Leo Dall, Harry Young, Loring Stetson, Troy Keith and James Ferguson, all of Barksdale Field.

A reception at the officers' Club followed the ceremony.

Party Is Planned By Mrs. Woodring For Son, Daughter

Mrs. Harry H. Woodring, wife of the Secretary of War, has selected Thursday as the date for a birthday party in honor of her young son and daughter, Marcus and Melissa Woodring. The party, to which about 16 youngsters will be invited, will be held at the Woodring residence on S street, formerly the home of Herbert Hoover. If the weather is fair, refreshments will be served on the porch, and later a movie will be shown inside.

The Secretary and Mrs. Woodring expect to leave July 5 for a vacation at Hyannisport on Cape Cod.

Holcombs Plan Cruise On Their Yacht July 2

The Commandant of the Marine Corps and Mrs. Thomas Holcomb will take their vacation in two stages this summer.

On July 2 they will leave for a cruise of two weeks down the river on their yacht, the Slowboat. They will take another two weeks vacation later in the summer.

NOTES OF SOCIETY

Official and Residential

The Italian envoy, Fulvio Suvich, will go to New York tomorrow for a day or two.

* * * *

The German Ambassador and Frau Dieckhoff entertained informally at dinner last evening.

* * * *

Secretary of State Hull will return today from Hanover, N. H., where he went to receive an honorary degree at the 169th annual commencement exercises at Dartmouth College.

* * * *

Rear Admiral Edward J. Marquart, who until recently was commander of the Yangtze Patrol, has returned from China and with Mrs. Marquart is at the Shoreham for several days. Later they will occupy an apartment at the Kennedy-Warren for the duration of Rear Admiral Marquart's tour of duty in Washington.

* * * *

Senora Eleonor Gabler de Campbell, wife of the Commercial Attache of the Chilean Embassy, will entertain at a large dinner tonight at the Shoreham Terrace.

* * * *

Mr. and Mrs. James B. Alley, of New York, are at the Shoreham for a brief stay. Mr. Alley was formerly general counsel of the Reconstruction Finance Corporation.

* * * *

Mr. and Mrs. Norman Underwood have gone to Princeton, N. J., to witness the graduation of their son, Bayard Underwood, from the university.

* * * *

Mrs. Paul Myron Linebarger has returned from a lengthy stay in Missouri.

* * * *

Miss Genevieve Hendricks is in Williamsburg, Va., to attend a seminar on colonial life, architecture and furniture.

* * * *

Mr. and Mrs. Frank Troutman, of Atlanta, Ga., and Frank Troutman, jr., their son, are at the Carlton for several days.

* * * *

Mrs. Thomas Walker Page and her daughter, Miss Celeste Walker Page, are expected to return July 1 to their apartment at the Shoreham. They have been on an extensive European trip since February. They will return on the New Amsterdam, new flagship of the Holland-American line.

IMPORTER
Weinbergers
GOWNS

An Unusual
SALE
Beginning Today
• GOWNS •
At Customary End-of-Summer Reductions
No Returns *No Approvals*

Limited Collection of
HATS
At Greatly Reduced Prices
"Shop Individual"
1132 Connecticut Ave.

Van Dyne
Antique Galleries
Special June Sale
of authentic 18th Century furniture suitable for the
Collector and Home-maker.
Many Other Pieces.
Ideal for Wedding Presents.
All inexpensively priced.
All guaranteed.
2625 Connecticut Ave.
COL. 6646

Julius Garfinckel & Company

Timely Arrival of
NEW BEACH AND PLAY CLOTHES
IN OUR EXCLUSIVE GREENBRIER LINES
for summer vacations near and far

An abundance of unusually attractive bathing suits . . . smart robes, hats, shoes and clogs to complete your beach outfit. Dresses, shorts and slacks for favorite sports whether you prefer tennis, badminton, bicycling or hiking. And just the right things for shipboard sports. Look for these exclusive models in our Greenbrier Shops, Second and Fourth Floors.

F *at* Fourteenth

Dames of Loyal Legion Honor Mrs. Mary Tucker

President of D. C. Society Tells of Living With Frances Willard, Receiving Diploma and Laurel Wreath From President Grant.

By Jessie Ash Arndt,
The Post Club Editor.

Mrs. Mary Logan Tucker yesterday was honored on her birthday at a luncheon given by the District of Columbia Society, Dames of the Loyal Legion, of which she is president and which was organized by her mother, Mrs. John A. Logan, 23 years ago. The affair, at which 30 members of the organization were present, was held at the Highlands.

Mrs. Tucker entertained the guests with reminiscences of her girlhood days. She recalled walking three miles to a little red schoolhouse for her early education and attending Northwestern University—a period during which she lived with Frances Willard, founder of the Women's Christian Temperance Union. Later she came to Washington, as her father was then in Congress. Here she attended Georgetown Visitation Convent.

She described her graduation, at which she received her diploma from Gen. Grant, then President. He also placed a wreath of artificial flowers on her head—a customary decoration for the graduates. She listed among her classmates Ella Sherman, Annie Averill, Mary Early, daughter of Jubal Early, and Estelle Dickson, later a noted artist.

Mrs. Tucker's marriage took place in 1877, and she and Col. Tucker made their home for a time in Chicago, later living in many parts of this country and in the Philippines.

Mrs. Tucker presented to the local society of the Dames of the Loyal Legion a prize for the largest increase in membership reported by any branch of the organization during the year. She gave it as honorary president of the national society, in memory of her father, Gen. John A. Logan.

Officers of the local society serving with her are: Mrs. Hugh C. Smith, first vice president; Mrs. Floyd Mutchler, second vice president; Mrs. W. J. Tidball, recorder; Mrs. W. A. Kendall, treasurer; Mrs. A. S. R. Bales, registrar. Others present at the luncheon yesterday were: Mrs. E. S. Alvord, Mrs. John Lee Denson, Mrs. George M. Grimes, Mrs. Warren J. Haines, Mrs. Richard L. Hoxie, Mrs. C. W. Jones, Miss L. B. O'Donnell, Mrs. David Rumbaugh, Mrs. Rex Rhodes, Miss Martha Scott, Miss Blanche Stanley, Mrs. Frank B. Steele, Mrs. David Stanley, Mrs. William Sherman Walker, Mrs. E. P. Andrus, Mrs. H. Harrison, Mrs. Jerome Wilbur, Mrs. Eugenia Cunningham, Mrs. L. R. Ritter, Mrs. Colden Ruggles, Mrs. Samuel Kimberly and Mrs. John Gest.

Sorority Officers Guests at Supper

Newly elected officers of the Grand Council of Theta Alpha Chi Sorority were guests of honor at a buffet supper given by Miss Pauline Miller last evening in the Crystal Room of the Wardman Park Hotel. They were installed for the 1938-39 season at a ceremony preceding the supper.

Miss Miller is the retiring grand regent. New officers are: Miss Frances Gardner, grand regent; Miss Betty Jones, grand vice regent; Miss Ellen Burnham, grand recording secretary; Miss Lael McGindley, grand treasurer, and Miss Jeanne Kellogg, grand corresponding secretary.

Twenty-five members attended the installation ceremonies and supper, later joining their escorts in the Metronome Room of the hotel for the supper dancing session.

Mrs. Daniel D. C. Club Head

Mrs. Biddle Gives Her the Gavel as President of the Federation.

Mrs. Ernest Humphrey Daniel yesterday received from Mrs. Lloyd W. Biddle the gavel of the District of Columbia Federation of Women's Clubs which she will head for the next three years. The ceremony closed an all-day session at the Roosevelt Hotel, which marked the end of the club season.

Officers who will serve with Mrs. Daniel are Mrs. Biddle, as director to the General Federation of Women's Clubs; Mrs. LaVerne Beales, first vice president; Mrs. Ruth Snodgrass, second vice president; Mrs. Pierce B. Ashburn, coresponding secretary; Mrs. A. A. Ludwig, recording secretary; Mrs. Henry F. Sawtelle, treasurer, and Mrs. Charles P. Keyser, auditor.

The session assumed the appearance of a D. A. R. convention as each of the officers received from the club which had indorsed her a large bouquet of flowers.

In the morning, reports were given by delegates who attended the triennial convention of the general federation in Kansas City. They included Mrs. Biddle, Mrs. Keyser, Mrs. Edgar B. Meritt and Mrs. H. L. Fulton. Mrs. Alfred Fleming's report was read by Mrs. George Lewis peckham.

Mrs. Lloyd A. Morrison, chairman of the fine arts department, announced the Housekeepers' Alliance as winner of the poster prize, for which all clubs competed. The winning poster, which showed the exterior of a home, was the work of Robert Griffith, a student at Abbott Art School. The $5 prize will be given him by the club. The poster was chosen by ballot, Mrs. Johan Kondrup. Mrs. Theodore Holdcamper and Mrs. Peckham acting as tellers.

Members announced for the year book committee were: Mrs. Keyser, Mrs. Meritt, Mrs. Frederick Newbergh, Mrs. Lawrence Murray, Mrs. Oscar Nelson and Mrs. Mary LaMond White. They will serve under Mrs. Snodgrass.

The day was devoted to business except for two groups of songs, one by Mrs. Charles Carroll Haig, accompanied by Mrs. Jewell Downs, and the other by Mrs. Frank Rice, accompanied by Mrs. Waldo Schmidt.

Times Club Entertains.

Members of the Times Club, a group of women, most of them formerly of Salt Lake City, Utah, and interested in current events, entertained their husbands and guests at a dinner dance at the Shoreham Terrace last evening. The committee in charge comprised Mrs. Frank A. Grimsdell, Mrs. Wayne W. Parrish, Mrs. Maurice R. Barnes, Mrs. Roland Christopherson, Mrs. Sidney Olson and Mrs. Jessie Bennion.

New Federation President Takes Office

Post Staff Photos.

MRS. ERNEST HUMPHREY DANIEL, left, newly-elected president of the District of Columbia Federation of Women's Clubs, photographed as she receives the gavel from Mrs Lloyd W. Biddle, who has served in that office for the past three years. Mrs. Biddle is now director to the General Federation.

Dames of Loyal Legion Celebrate

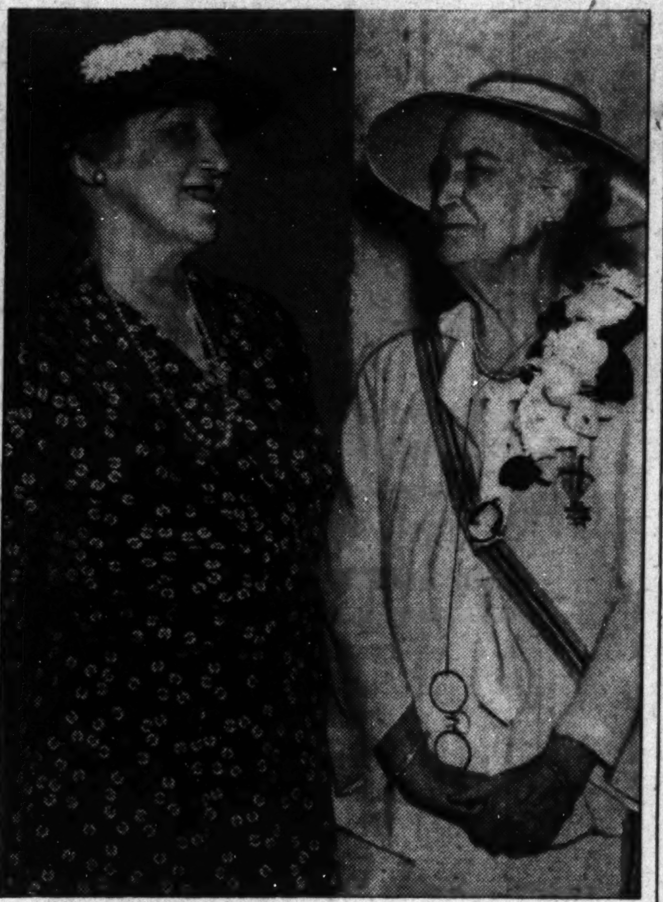

MRS. MARY LOGAN TUCKER (right) daughter of the founder of the Washington Society, Dames of the Loyal Legion, was guest of honor yesterday at a luncheon at the Highlands celebrating the 23d anniversary of the organization of which she is local president and honorary national president. With her is Mrs. Hugh C. Smith, first vice president.

Mrs. J. D. Grigsby to Preside At Tri-Delt National Session

Mrs. McMillin and Miss Lenroot to Be Given Honorary Membership at Convention Marking Fraternity's Fiftieth Anniversary.

Mrs. Joseph D. Grigsby, national president of Delta Delta Delta Fraternity, leaves today for Swampscott, Mass., where she will preside at the fiftieth anniversary convention of the society, June 26 to July 1. Honorary membership in the organization will be conferred on Mrs. Lucille Foster McMillin, of the Civil Service Commission, and Miss Katharine F. Lenroot, director of the Children's Bureau, at the convention.

Mrs. McMillin will attend and address the convention on "Opportunities for Women in Government Service." This subject is in line with the fraternity's interest in vocational guidance and the plan under way to establish a vocational placement service.

Under Mrs. Grigsby's leadership in her four years as president, such a project has been inaugurated based on a study in the New York area. This service, which Mrs. Grigsby believes will not conflict with that of any other agency, is to be laid before the convention with the proposal that it be adopted on a national scale.

Before the project was undertaken, Tri-Delta undergraduates, alumnae engaged in business and professions and deans of women in colleges throughout the country were circularized on the need for it. The response resulted in plans being carried forward.

Alumnae to Offer Aid as Counselors

The service, which in the beginning will deal chiefly with the problems of graduate students, is to include a carefully co-ordinated alumnae counseling system, a feature not provided by other similar agencies. The fraternity expects to co-operate with the American Association of University Women and other such groups in helping the college woman find her place in the field for which she is trained, says Mrs. Grigsby.

Mrs. McMillin's address, which will be given at the opening session Monday, will sound the keynote of the convention on the theme of which will be "Careers." She will be presented by Mrs. Emil Hurja, of Washington, prominent member of the society, who will also lead a round tbale discussion on "Women in Public Life."

On Saturday preceding the convention, Mrs. Grigsby will dedicate a tablet at the College of Liberal Arts, University of Boston, in memory of the four founders of the fraternity, Sarah Ida Martin, Eleanor Dorcas Pond Mann, Isabel Morgan Breed and Florence Isabelle Stewart. Dr. Daniel C. Marsh, president of the University of Boston, will accept the tablet.

Twelve hundred members of Delta Delta Delta, from all parts of the United States and Canada, will attend the convention to commemorate the 50 years in which the fraternity has grown from the original group of four to an organization of 88 collegiate chapters, twice as many alumnae groups and a total membership approaching 25,000.

Mrs. Grigsby Prominent In Organization Work

Mrs. Grigsby not only is president of Delta Delta Delta, but also well known locally as chairman of the educational committee of the National Woman's Democratic Club, a member of the League of Women Voters and until recently director of the Community Organization of the National Youth Administration. Mrs. Grigsby also holds the unique distinction of having served for six years as the only elected women of the Board of Regents of the University of Colorado.

Mrs. John Butler Walsh, retiring president of the Washington Alliance of Delta Delta Delta, is the local delegate to the convention. Besides taking part in panel discussions and festivities, Mrs. Walsh is scheduled to play in a golf tournament to be held Monday, June 27. At the end of the convention she will be joined by her husband and together they will visit Bar Harbor, Montreal and Quebec before returning to Washington the latter part of July.

Among others from Washington who will attend the convention will be Beth Campbell of the Associated Press, who will be on the program; Mrs. Joseph W. Marshall, Miss Virginia Diaker, Mrs. Joseph F. Kaylor, Miss Catherine Bixler, Mrs. Robert J. Page, Miss Margaret Smith, Miss Mildred Lutes, Miss Louise Babcock, Miss Doris Zable, Mrs. Aldrich F. Medbery and Miss Felisa Jenkins.

* * * *

Mr. and Mrs. Frederic Flournoy, of Chicago, are at the Carlton.

* * * *

Mr. and Mrs. Jacques d'Harcourt, of Paris, are at the Shoreham for a week. Mr. d'Harcourt is in Washington to attend the International Convention of Electrical Engineers.

Alpha Zeta Beta to Meet.

Miss Maurine Hecht will preside at the meeting of the Alpha Zeta Beta Sorority, at 8 p.m. today at the Wardman Park Hotel.

* * * *

Mrs. Cooper Salter and Miss Alzeta Richardson, of Savannah, Ga., are at the Carlton Hotel.

Fresh Nuts Daily
National Peanut Corporation
Two Stores 705 15th St. N.W. 1010 F St. N.W.
Open Evenings and Sundays

June Sale of Fine Occasional Furniture
Chairs, Love-Seats, Sofas, Chaise Lounges, etc.
25% to 33 1-3% Off
M. LIPNICK
1204 18th St. N.W.
at Connecticut Avenue

FUR STORAGE
that protects your garment and your peace of mind...
SMITH'S
STORAGE CO.
1313 You St. N.W. NO. 3343

Phi Delta Delta Fete Is Tonight

Alpha Lambda to Honor National University Graduates at Banquet.

Alpha Lambda Chapter, Phi Delta Delta, international legal fraternity, will give a banquet at the Broadmoor this evening in honor of members who received their LL.M. and LL.B. degrees from National University Law School this year. They are: Sallie Presley, Emily Stewart Eby, Kathryn Masco and Beth Spooner, masters of laws; and Will Nash, Campbell, Doris Goodall, Helen Haas Gauker, and Angela Darby, bachelors of laws.

Members of the chapter, who have received the Kappa Beta Pi gold scholarship key for the highest three-year average, who will also be honored, are: Zoda Greenlea, Elisabeth Prender Buchanan, Alice Kennedy Kieferle and Helen Haas Gauker.

Mrs. Julia McNinch Slear, president of Alpha Lambda Chapter, will preside at the banquet, and a toast to the guests of honor will be proposed by Miss Cathrine Edmonson, past president of the chapter.

Many members of Alpha Lambda have achieved high scholarship records. Among them are Laurie Barnes, who received the Hurst gold medal, highest second-year average; Elisabeth Prender Buchanan, who had the highest average of any student ever attending the university; Alice Kennedy Kieferle, Siddons gold medal, highest grade in constitutional law; Emily Stewart Eby and Beatrice Offutt, second highest averages in the post-graduate class; and Helen Haas Gauker, second highest averages in the freshman and senior classes.

"Madame Chairman" . . .

By Suzanne.

MISS MATTIE RICHARDS TYLER, national chairman for the jubliee fund of Beta Sigma Omicron Sorority, left for the society's national convention in Excelsior Springs, Mo., taking with her a report of $1,100—$1,000 was the goal to be reached by the convention date. The money will be used for the Pine Mountain settlement school which the national organization sponsors.

Miss Page Wright, of Webster Grove, Mo., will be in charge of the banquet at which Miss Tyler will preside and formally announced the success of the campaign. Mrs. Robert F. Orth, of St. Louis, national president, was honored by her alumnae chapter in St. Louis, which contributed $154 as a tribute to her. The Washington alumnae gift was more than $100, raised under the leadership of the president, Mrs. Carl Giroux.

* * * *

THE NEWSPAPER WOMEN'S CLUB yesterday afternoon gave a tea at its headquarters at the Admiral, with Mr. and Mrs. Jay Carmody as guests of honor. Mr. Carmody gave an off-the-record talk on Hollywood and Mrs. Carmody, who had just returned from a reunion of her class at Smith College, came in later for the tea. She wore a red and white sports dress with a white felt hat and accessories. Miss Katharine Brooks received with them in the absence of the club president, Mrs. Ned Brunson Harris, who is in New York.

Mrs. Donald Richberg, Countess Cassini and Miss Florence Worthington, who is here from France, were among the guests.

Mr. Carmody, introduced by Betty Hynes, following his talk, answered questoins from his audience. Mrs. Joshua Evans and Sophie Kepner assisted at the tea table.

Bedtime Stories

By Thornton W. Burgess.

Nothing But a Butterfly.

Just "nothing but." How oft, alas,
We hear that said and let it pass!
—Farmer Brown's Boy.

Sue looked at the big butterfly with the coppery-red wings bordered with black and a double row of white spots lazily flying about as if it hadn't a care in the world, as at that time it probably hadn't. Then she looked at the living jewel in her hand, an inch long, of exquisit jade-green flecked with gold, and drew a long breath.

"You are beautiful as you are, but you were even more beautiful as you were," said she to the butterfly.

Tommy chuckled. "Not always," said he, nodding toward a big greenish caterpillar which was marked with black and yellow stripes. It was eating a milkweed leaf.

"It just doesn't seem possible that anything so beautiful can come from anythinj so ugly as that," declared Sue, making a face.

"Just as easy as to believe that butterfly flying around where it pleases ever was a motionless yet living jewel like that in your hand," replied Tommy.

Sue, being nothing if not honest, frankly admitted the truth of this. "I guess," said she, "that things we see often we really don't think anything about. I've seen butterflies ever since I can remember and never before have given them a thought. When I've seen one it has been just a butterfly, that's all. They've never reminded me of caterpillars and caterpillars never have made me think of butterflies, but they will from now on. Whenever I see a caterpillar I'll wonder what it will look like when it is a butterfly."

"Or a moth," said Tommy.

"Or a moth," agreed Sue, smiling.

"And when I see a butterfly"——

"Or moth," prompted Tommy.

"I'll wonder what it looked like when it was a caterpillar," finished Sue.

"It is queer to think of that thing sprouting wings and flying about," said Sammy as he stared at the caterpillar eating away for dear life on a milkweed leaf.

"It doesn't exactly sprout wings; the whole thing changes, you know," said Tommy.

"Sure, I know that," replied Sammy, "and I guess that is more wonderful than if it did really sprout wings."

"I wonder why they call the butterfly a Monarch," remarked Sue.

Tommy confessed that he didn't know. "Perhaps it is because it is so independent that somebody thought of it as monarch of all it

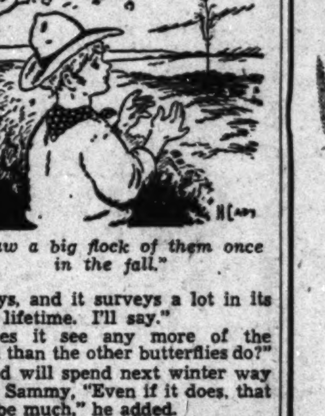

"I saw a big flock of them once in the fall."

surveys, and it surveys a lot in its short lifetime. I'll say."

"Does it see any more of the world than the other butterflies do?" fly and will spend next winter way asked Sammy, "Even if it does, that can't be much," he added.

"Don't fool yourself," retorted Tommy. "That butterfly we've been watching either spent last winter way down South and returned this summer, or it is this year's butterdown South and come back next spring."

"Tommy Brown, are you telling the truth" demanded Sue.

"I don't believe it," declared Sammy flatly. "No butterfly can do that."

"The Monarch can and does," declared Tommy. "In the fall Monarchs gather in great flocks the same as birds do, and then migrate South. As birds won't eat them, I suppose they haven't much to fear but storms. Birds don't like 'em to eat any better than they do the caterpillars. In the spring they move back North as fast as the milkweed plants appear."

"How do you know so much about 'em?" Sammy wanted to know.

"I saw a big flock of them once in the fall and it made me curious, so I read up about them," Tommy explained. "They make the round trip only once, so when a flock starts South there is none among them to show the way. Yet they get there all right and get back again. Mr. Monarch is something of a dandy; he carries perfume."

"What!" cried Sammy.

"Fact," replied Tommy. "On each of the lower wings he carries a tiny pocket of perfume. Mrs. Monarch likes it I guess."

Sue drew a long breath. "Never again will I say, 'Nothing but a butterfly,'" said she.

The next story: "Peter Finds a Fiddler."

Deserve Hinkel's MATCHLESS Cleaning Service . . . and Storage

Rug Cleaning SPECIALISTS
. . . for Over 60 Years
★ Our Equipment is the newest and best.
★ Plant is located in Modern Fire-proof Building.
★ Hinkel Efficiency, Reliability and Responsibility further protect customers from loss or damage of every kind.
★ Lowest Prices for finest work.
★ You'll be pleased with Hinkel Service.
Telephone Potomac 1172
E. P. HINKEL & CO.
600 Rhode Island Ave. N.E.
"The Best Known" . . . "Known as the Best"
Since 1875

Brooks
1109 G Street
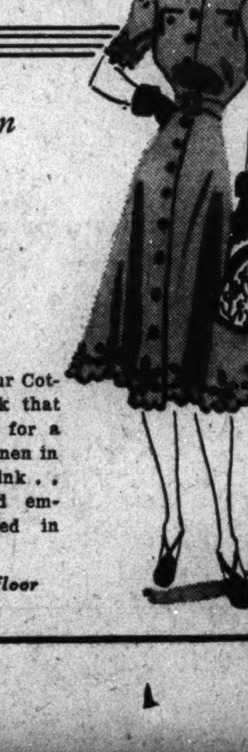
a smart frock in
Embroidered
LINEN
2.95
A tremendous favorite in our Cotton Colony! . . and a frock that gives you a lot of fashion for a little price. Fine quality linen in white, aqua, maize, shell pink . . with contrasting scalloped embroidery accents. Featured in sizes 12 to 20.
Cotton Colony—Second Floor

AIR COOLED
Lansburgh's
SEVENTH, EIGHTH and E STREETS District 7575

We're devoted to DOTS of all sizes for women
10.95
Sizes 38 to 44, 16½ to 24½
Pin dots to pellet sized dots . . . Nothing more suave and smart for summer in town than in this combination of sharp black with icy white.
We show two of our "best sellers!"
A. Aliz softly folded bodice, pin-dotted black satin, crisp, fresh bow, hand-fagotted pique, 38 to 44.
B. Shadow check, gossamer sheer polka-dotted black suit, cool splash of pique and white zipper, 16½ to 24½.
From an attractive group of black sheers and chiffons, white and dark background prints at 10.95.
Lansburgh's—Better Dress Shop—Air-Cooled Second Floor

Trinity's Maids Do So Pick G.U. Mates, It Seems

They Dance With 'Em and Marry 'Em, Girls Tell C. U. Speaker.

Richard Joyce Smith apparently started something last Tuesday when, addressing the graduating class at Catholic University, he wondered aloud whether "Trinity girls still go to Georgetown for their dance partners, but to C. U. for their husbands, as they did in my day."

If the little survey that was conducted yesterday is any criterion, Joyce, a member of the '24 class at C. U., may be assured that times have changed.

To wit: Trinity College girls today not only prefer Georgetown students for their dates but also for their husbands.

"I think G. U. furnishes Trinity girls with more dates and Miss Frances Fitzgerald, 3434 Brown street northwest, a member of the 1938 graduating class at the Michigan avenue girls' school.

"In my own class, for instance, I can think of at least one member engaged to a Georgetown man, but none to a C. U. student."

Miss Mary V. McMahon, 1207 Randolph street northeast, went event further than her classmate.

"Oh, yes, there are many more Trinity-G. U. courtships and marriages," she volunteered. "I know of two or three engagements and several marriages but none in which Catholic University boys figure."

Another classmate, Miss Eileen C. Asmuth, 3301 Warder street northwest, was less certain that there are fewer Trinity-C. U. marriages but she agreed that G. U. is preferred for dates, although it is clear across town from Trinity while Catholic University practically is on the same campus.

Miss Frances Neubeck, 636 Rock Creek Church road northwest, was inclined to think that, contrary to Smith's conclusions, Georgetown bridegrooms of Trinity girls are more numerous than C. U. ones.

"But as for dance partners, I think it's about even," she added. Miss Neubeck also is a member of the class of '38.

Miss Katherine Friant, 1326 Hemlock street northwest, thought the subject was too ticklish for self-commitment. So did her classmate, the daughter of a high New Deal official, who wouldn't even allow her name to be used. Miss Mary C. Mundell, 1616 Rhode Island avenue northwest, and also in the Trinity class of '38 was equally non-committal.

Other neutrals were Miss Ellen Ganey, alumnae secretary of Trinity, and a Georgetown University faculty spokesman. They agreed that both Georgetown and Catholic U. supply Trinity girls with dates and campus romances are not uncommon but as for drawing comparisons, no indeed.

A Washington physician, whose name is withheld for ethical reasons, said his alma mater—Georgetown—had the edge over C. U. in both courtships and marriages when he was a student a few years ago and he thinks it's no different now.

"You married a Trinity girl, of course?" the doctor was asked.

"Well, no I didn't," came the anti-climactic reply.

Wesleyan U. Head Calls Jersey City Freedom Menace

Special Dispatch to The Post.

Middletown, Conn., June 20.—Jersey City's program is "a grave menace to American ideals and freedom," Dr. James L. McConaughy, president of Wesleyan University, said yesterday in his baccalaureate sermon to the 124 graduating seniors of the university. Dr. Lewis W. Douglas, principal of McGill University and former director of the Budget, received an honorary degree of doctor of laws.

Dr. McConaughy urged opposition to those "with whom we disagree, but no attempt to suppress their utterances." Progress can never come from bewailing changes, he said. Constructive criticism of innovation is worth while, but condemnation without consideration is futile, he added.

Daniel Skilling, Farley Protege, Dead in N. Y.

New York, June 20 (AP).—Daniel H. Skilling, secretary of the Democratic State Committee, and assistant secretary of the State Constitutional Convention, died today after an operation late last night for an intestinal obstruction.

Skilling, who was about 50, moved up in State political circles with the advancement of Postmaster General James A. Farley, whose protege he became.

Lafayette
BED SHOP
1747 R. I. AVE. N.W.
New
WHITE CLOUD
MATTRESSES
FINE FURNITURE

RESORTS

Ocean City, N. J.
BELLEVUE Ocean at Eighth St. Bathing Privileges.
Elevators. Central. J. J. McCONNELL, Mgr.

Virginia Beach, Va.
HOTEL CHALFONTE Virginia Beach, Va.
On the ocean front. Modern. Booklet.

Schwenksville, Pa.
SPRING MOUNTAIN HOUSE
350 m. fr. Wash. Ask Foster Travel Ser.

Atlantic City, N. J.
ATLANTIC CITY
HOTEL DENNIS
ON THE BOARDWALK
Washington Office—928 National Press Bldg.—Phone Republic 2101
WALTER J. BUZBY, Inc.

VIA Santa Fe

economical western tours that include Grand Canyon

From Chicago and Return

There are more than 160 delightful, bargain and de luxe escorted tours via the Santa Fe this summer, that will enable you to see the *most* on your vacation at the *lowest cost*. All are carefully planned in advance, with rail fares, hotel rooms, and motor trips included in the *one cost* of the tour. Here are a few examples:

14 Days—$129.50

● Grand Canyon, Los Angeles, Hollywood, San Francisco, Portland, Seattle, Vancouver, and Canadian Rockies—with 12 additional days (optional) on a trip to Alaska for only $130 more.
Tour leaves Chicago and Kansas City every Sunday, June 19 to Aug. 21.

13 Days—$157.50

● From Chicago to Kansas City on the new Santa Fe streamliner —*The Kansas Cityan*; Royal Gorge; Salt Lake City; motor trip through Feather River Canyon; boat ride down Sacramento River to San Francisco; motor trip through Tehachapi Range to Los Angeles; returning home on train via Grand Canyon and the Spanish-Indian country.
From Chicago and Kansas City every other Sunday, June 19 to August 28.

14 Days—$177.00

● Colorado Springs; Old Santa Fé and Indian-detour; Grand Canyon; Los Angeles; Hollywood; Santa Barbara; Del Monte; Monterey; Santa Cruz Big Trees; San Francisco; Portland; Seattle; Vancouver and Canadian Rockies.
Tour leaves Chicago and Kansas City every Sunday, June 12 to Aug. 28.

19 Days—$270.48

● De Luxe Tour. Denver; Colorado Rockies; San Francisco; Yosemite; Santa Cruz Big Trees; Del Monte; Monterey; Santa Barbara; Los Angeles; Hollywood; Pasadena; Catalina Island; Grand Canyon.
Tour leaves Chicago, Sunday, July 3, 10, 31, and August 7.

9 to 12-Day Tours via EL CAPITAN
Santa Fe's Gay New All-Coach Transcontinental Streamliner
● 9-Day, Colorado Rockies Tour, $78.50 ● 12-Day, California Tour, $139 ● 12-Day, California Tour, $115 (Excluding Meals).
These tours do not include a visit to Grand Canyon

927
● All California tours permit enough free time in San Francisco for a preview of the 1939 World's Fair.

MAIL THIS
G. C. DILLARD, Dist. Pass. Agent
302 Franklin Trust Bldg.
1500 Chestnut St. at 15th
PHILADELPHIA, PA.
Rittenhouse 1464-1465; Race 9643
Send full details and picture folders about Summer Tours via Santa Fe.
Name
Address

Four Floors AIR COOLED
Lansburgh's
SEVENTH, EIGHTH and E STREETS District 7575

Don't wait until the Humidity Gets You Down . . .
Your Size, Your Color, Your Style Is Here

Palm Beach SUITS

17.75

TAILORED BY GOODALL Palm Beach FROM THE GENUINE CLOTH

THERE is no substitute for the winning hot-weather suit—PALM BEACH with the exclusive porous weave that lets your body breathe. Make your selection in the comfort of the air-cooled Men's Shops. Make your choice leisurely from our extensive stocks of Palm Beach styles . . . business . . . sports . . . formal.

Take your pick of the new solar weaves . . . the smart colors . . . the silky sheen lightweights . . . the new models in ever-popular all whites. Sizes for all . . . regulars, stouts, shorts, short stouts, longs.

BUY ON THE 3-MONTH BUDGET PLAN
Pay 1/3 July 15th ● Pay 1/3 Aug. 15th ● Pay 1/3 Sept. 15th
(No Carrying Charge)
Palm Beach Suits for Students . . . $16.50
Lansburgh's—Air-Cooled Men's Shops—Street Floor

To Complete the Ensemble

New Palm Beach Ties

They're washable. They come in every delicate color combination of the rainbow to give your summer suit ensemble the crisp cool appearance that makes you feel like a million. 1.00

Genuine Panamas 3.95
Cool and comfortable. The only headwear for a Washington summer. Narrow or wide brims to suit.

Summer Shirts 1.95
In the new soft porous weaves for summer wear. Pastels or all white. Soft collar attached styles.

Light Suspenders 1.00
Light as thistledown in weight . . . in light summer colors. Stream-lox and leather end style.

Buckskin Shoes 6.50
Famous Lansbrook quality trimmed in tan calfskin. Hand-lasted. Also all-white buckskin.

Phoenix Hosiery 55c
The new "blazer stripe" in smart patterns to tie in with the new summer suits. Light or dark effects.

Palm Beach Belts 1.00
Famous Hickok quality in a new style for summer suits. Modern styling. Won't get out of shape.

Lansburgh's—Air-Cooled Men's Shops—Street Floor

Over the Coffee

By Harlan Miller

Vice President Garner dropped in at the Press Club unannounced the other evening and exercising his prerogative as a member, sauntered into the card room and ordered dinner . . . (He lives at the Washington Hotel, across the street from the Treasury, only a block away.)

* * * *

In an expansive mood, Mr. Garner also bought dinner for two or three reporters who happened in, old friends . . But when several of the irreverent journalists addressed him as Jack, he seemed slightly surprised . . . Jack is the South's best bet for the Presidency.

Mrs. Lister Hill . . . great belle

* * * *

POTOMAC PIFFLE: While Senators Hiram Johnson and Bennett Clark did a brother act on the floor, denouncing the sale of American planes to tot-bombers, their wives were lunching in the Senate dining room, the last day of the session . . . Popular Jim Wadsworth, of New York, occasionally changes white linen suits in the middle of the afternoon; must keep an extra one in his office.

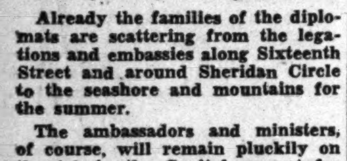

"—diplomacy at long range."

Already the families of the diplomats are scattering from the legations and embassies along Sixteenth Street and around Sheridan Circle to the seashore and mountains for the summer.

The ambassadors and ministers, of course, will remain pluckily on the job in the Capital—except for occasional four-day week-ends on Long Island or in New England, when they will presumably watch these troublous times telescopically.

* * * *

Some of the younger and more energetic diplomats delight in devoting the summer to long motor trips across the Republic, to study the riddle of these droll Americans at first hand . . .

They puzzle diligently over the inner meaning of filling stations, roadside hamburger stands and even tourist camps, and ask garage men what they think of the Rome-Berlin axis. Also, they shake hands with compatriots.

Some of them think nothing of covering 10,000 miles in 30 days . . . Maybe that foreign chap you'll encounter in the corner drug store will be a Balkan diplomat.

* * * *

Tourists who gaze at the terrapin tank at the National Zoo are reminded that terrapin is now regarded as a delicacy for plutocrats. But it was not always so. Once it was so common in the South that it was a staple dish for slaves, and in some localities a humanitarian rule was adopted that slaves should not be forced to eat it oftener than twice a week.

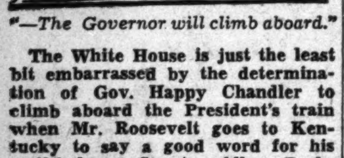

"—The Governor will climb aboard."

The White House is just the least bit embarrassed by the determination of Gov. Happy Chandler to climb aboard the President's train when Mr. Roosevelt goes to Kentucky to say a good word for his well-beloved Senator Alben Barkley, whom Happy seeks to unhorse . . . There's no way of keeping a Governor off the train when a President enters his State; even a Republican Governor couldn't be stiff-armed off.

It seems likely that Happy's brash presence will merely force the President to be more explicit about his fondness for Alben.

* * * *

PAJAMA PORTRAIT.

DIXIE SENATOR.

A new and modern type of streamlined Senator from Dixie is Lister Hill, of Alabama, successor to Hugo Black and Dixie Graves . . . His type is apt to be the first twentieth century President from the Southland; perhaps not immediately, but around 1948 or 1952. He is as different from the classic Dixie Senator as the modern crop of Southern novelists is from the older Dixie writers of the magnolia-and-reconstruction era . . . To him the twentieth century is more important than the nineteenth . . . Polished, diplomatic, an able parliamentarian, he has occupied Vice President Garner's chair in the Senate often and threw legislative machinery into high gear for the passage of scads of bills at top speed in the final days. He tamed the Senatorial lions and tigers with the linked talents of a Clyde Beatty and a Disraeli. By quick work with his gavel he prevented a fist fight on the floor between two enraged colleagues. His handsome, intelligent wife is a valuable asset, a great belle of the brains and beauty school.

* * * *

GILT OFF THE DOME: This year there has been a remarkable change in the tone of letters and telegrams received by the harassed lawmakers on the Hill . . Once upon a time the constituents "respectfully suggested" or "urged that you consider" or "hoped that you will support."

In 1938 they have been demanding, insisting, commanding, virtually waving their fists and stamping their feet at their august Senators and Representatives, and some of the members are a little fed up with it.

Copyright, 1938, Washington Post and Publishers Syndicate.

Pastors, Wives of 3 Branches of Methodism Here Unite in Dinner at Metropolitan Church

Post Staff Photo.

At the first social gathering of three Methodist Church branches last night (left to right), Dr. E. C. Beery, presiding elder of the Washington District of the Methodist Episcopal Church South; Dr. Raymond W. White, pastor of Rhode Island Avenue Methodist Protestant Church; Bishop Edwin H. Hughes, head of Methodist Episcopal Church, Baltimore conference; Dr. Horace E. Cromer, president of Washington Federation of Churches and pastor of Emory M. E. Church South, and Dr. Ellis Williams, District Superintendent, Methodist Episcopal Church.

Dean Says U.S. Is 'Prematurely Old' in Stability

Kayser Graduation Speaker for Class of 197 in Night Schools.

Men and women who learn to make constructive use of their leisure "will never be intrigued by colored shirts, goose-stepping and verbal camouflage," Dean Elmer Kayser of George Washington University last night told 197 graduates of District night schools.

The class oration was delivered by Kroner DeWitt Eney, of Central Night High School, secretary of the class, while the audience was welcomed by Edmond J. Groleau, of the Hine Night School, president of the Elementary Division.

The graduates were:

Thirty-two Credit Standard High School Diploma.

CENTRAL NIGHT HIGH SCHOOL.

John F. Bradbury	Joan D. MacAran
L. L. R. Bragg	Jeannette A. Massee
Maurice W. Briggs	Mary G. Murray
V. I. G. Childress	Kay L. Poppell
B. N. Colle, jr.	John H. Schwenson
Lachlan R. Davis	Manuel C. Scott
Rona DeSimone	Herbert C. Sessoms
B. H. Dozier	Martin Sherman
M. P. Dudenhoefer	Talbot Sinclair
K. DeW. Eney	Basil E. Swales
Hazel Ferguson	Virginia Torosan
Floyd D. Fletcher	Elizabeth VanderSys
Esther Giovacchini	Laura Verdier
Mary Higginbotham	Arthur L. Walters
Elmo Johnson	Clara E. Wasmuth
Stephen Karas	Eva R. Weiner
Susie W. Lane	

HINE NIGHT HIGH SCHOOL.

Sidney S. Ball	Virginia F. Henley
Edith L. Birkle	Charlotte T. Hunt
Walter M. Dalglish	Mary E. Stover
Aurelia E. Dennis	Minna G. Taske
Harriett R. Dutton	Anthony Varcolik

McKINLEY NIGHT HIGH SCHOOL.

Frances E. Appich	Edward Korth
Martin L. Barekman	Robert E. Lee
Gayle J. Barnett	Bertha M. Maddox
Bernard E. Bilicki	Joseph Maggenti
Sarah K. Beach	Francis E. McKeever
Marcellus I. Blow	Joseph W. McNutt
George C. Bokols	Elizabeth V. Minson
Lee B. Brownfield	Francis M. Moran
Albert H. Busch	Ellen M. Mullins
Angela M. Califano	D. G. Javonillo
D. O. Christensen	Mabel E. Marsh
Claude C. Colley	A. W. Osborne, jr.
W. H. Dalkin, jr.	T. W. Rankin, jr.
E. A. DeVouges	Henry Raskin
Thomas A. Doonis	James C. Rich
Bernard F. Dorr	Helen V. Robbins
John A. Dugan	H. A. Robinson
Margaret F. Elkins	Russell L. Sansbury
Elaine H. Enger	Samuel E. Smith
Morris Fradin	John R. Sears
Paul C. Funty	M. B. Thompson
Joseph Genna	Concepcion Velazquez
Jacob Gralnick	Joseph J. Walaity
J. E. Giovinazzo	Henry G. Weeden
G. K. C. Hardesty	C. F. Willoughby
Albert B. Hill	F. McC. Wilhelm
Harry B. Hyman	Emile Zugibe
Thomas P. Kidd	Edwin J. Yerak

ROOSEVELT NIGHT HIGH SCHOOL.

James H. Ahearn	David Markowitz
Lorane Andrews	Dale C. Murray
Thomas Athanas	Samuel B. Myers
Delphine R. Bienz	Mary A. Nickas
Erna Birner	John D. O'Donnell
John J. Cantwell, jr.	William L. Owens
Eugene A. Carusi	Mary C. Petticrew
Arretha J. Christian	Ira B. Priddy
F. R. Dougherty	Rose Lee Rose
Samuel Epstein	William L. Sisson
T. E. Fitzpatrick	Charles P. Sleeper
Jack Fradin	J. A. Stoutenburgh
Edith T. Hammer	Mary A. Swanton
George C. Hill	Alfred B. Tapper
Alfred V. Holmes	Hugh F. Vivian
Faith Hurst	Nelson E. Wenger
Emil Jaffe	Violet B. Witzke
Victor K. Kiser	E. W. Zimmerman
R. J. McCarthy	James Aloysius
Lellie A. McDaniel	

WESTERN NIGHT HIGH SCHOOL.

Edmund T. Barclay	T. R. Harrison
William P. Barnhart	Ada M. Hickey
Gail J. Crimmen	John A. Seymour
Kathleen L. Gaffney	

Twenty-four Credit Certificates.

CENTRAL NIGHT HIGH SCHOOL.

Ralph J. Busboom	Meade Padgett
Clement T. Mayo	

HINIE NIGHT HIGH SCHOOL.

Norman H. Davis	Warren C. Plitt
Wilbur E. Nyman	Carl J. Pouncey

McKINLEY NIGHT HIGH SCHOOL.

George H. Davis	John L. Mann
Andrew W. Helms	J. L. Vanderburg
Ada Roberts	Mary J. Wertzberger

ROOSEVELT NIGHT HIGH SCHOOL.

Audrey A. Crump	William J. Harris

WESTERN NIGHT HIGH SCHOOL.

Dorothy Davidson	Rexton F. Jones
Robert E. Davidson	Bernard L. Smith
M. T. Greenberg	

Elementary School Diploma.

CENTRAL NIGHT HIGH SCHOOL.

Cleo Grace Smith

HINE NIGHT HIGH SCHOOL.

Hagi Bendavid	Joseph Whittington
Charles S. Bolka	Eva K. Bunnell
Joseph E. Bunch	Marie Cheseldine
Leonard S. Bussler	Maud Hall
Edmond J. Groleau	Kathryn Katzenstein
R. T. Tennyson	Ruth Noreteau
Haskel Wagoner	Edna M. Smith
Joseph West	

McKINLEY NIGHT HIGH SCHOOL.

Isadore Berger	Thomas A. Herlihy
Joseph P. Dorr	Ewell Lake Jones
Lewis D. Etter	Alexander J. Nosak
Carl L. Feltner	Francis J. Rella
Gilbert R. Hallinan	

ROOSEVELT NIGHT HIGH SCHOOL.

Nile Bly	John E. Williams
Vistia B. Dillinger	Priscila Tubil
Mario G. Garcia	

Funeral Set Today For Mrs. Townsend

Funeral services for Mrs. Mary E. Townsend, clerk in the Treasury Department's procurement division, will be held at 1 p. m. today at her home, 2029 North Capitol street. Burial will be in Rock Creek Cemetery.

Mrs. Townsend, who was 62, died at Sibley Hospital Saturday. She was the wife of James T. Townsend, retired inspector of weights and measures for the District.

Sect Was Never Split, Essentially, Bishop Asserts

Local church history was made last night in the parish hall of Metropolitan Memorial Methodist Episcopal Church when, for the first time, pastors of the three branches of Methodism and many of their wives, gathering for an evening of fellowship to promote the cause of unity, clasped hands and sang, "Blest Be the Tie That Binds."

Speaking on the occasion, held to celebrate approval of unification by the Southern Methodist Quadrennial Conference, Bishop Edwin H. Hughes, head of the Baltimore Conference of the Methodist Episcopal Church, pointed out that "in essential matters, we Methodists have never been divided, that for almost 100 years we have never been theologically or spiritually separated."

"We will not stand for 'Lilliputains' in our midst, we will not let little issues keep us apart," the prelate said. "With patience, kindness and consideration, we'll come through."

Dr. Albert J. Shirkey, pastor of Francis Asbury M. E. Church, South, who presided over the dinner, told the group that "united we stand, divided we fall, and we rise and fall together."

Special guests included Dr. Horace E. Cromer, president of the Washington Federation of Churches, and pastor of Emory M. E. Church South; Dr. Ellis Williams, district superintendent, Methodist Episcopal Church; Dr. E. C. Beery, presiding elder, Washington district, Methodist Episcopal Church South; Dr. Raymond White, pastor of Rhode Island Avenue Methodist Protestant Church, and the Rev. W. A. Keese, minister of the host church.

Dr. Chesteen Smith, former finance chairman of the Washington Federation of Churches, had charge of arrangements for men, and his aides were Dr. A. B. Potorf, of American University; the Rev. Thomas B. Ehlers and Frank Cockerell. The women's group, headed by Mrs. Chesteen Smith, included Mrs. Ellis Williams, Mrs. Horace Cromer and Mrs. Raymond W. White.

Earlier in the day the guests were entertained with a program of stunts in the gymnasium of American University.

Legal ratification of the union will be carried through at a united conference April 25, 1939.

Bankers Council Meets Here Today

The Investment Bankers Conference, Inc., governing committee and advisory council will open a two-day session at the Carlton Hotel here today to begin discussions of registration with the Securities and Exchange Commission under the Maloney bill, passed by the last session of Congress.

Plans will be canvassed looking toward launching of a national association of over-the-counter dealers. According to tentative plans such an association will be launched jointly by the I. B. C. and the American Bankers Association.

A formal statement will be issued following today's conference by the I. B. C. representatives from some of the largest investment banking firms.

It is reported that the I. B. C. will also consider at its meetings the suggestions made in certain quarters that a paid president should be elected to supervise the affairs of the industry.

Mrs. Lillie Pullman's Funeral Is Held Here

Funeral services for Mrs. Lillie A. Rose Pullman, mother of the late Maj. Raymond W. Pullman, one-time superintendent of the Metropolitan Police, were held yesterday at her home 55 Ivy street southeast. Burial was in Congressional Cemetery.

Mrs. Pullman, who was 77, died Saturday at her home. She suffered a paralytic stroke February 22. Born in Alexandria, Va., she came to Washington more than a half-century ago. Her son died in 1919.

Liggett's DRUG STORES
Prompt Delivery Service
PHONE NORTH 1773

7,000 Students Given Savings By Closed Bank

Stamp Holdings Up to $60 Redeemed by Liquidation Agent.

School savings stamps in the old Mount Vernon Savings Bank yesterday were being redeemed at face value, up to $60, as the vanguard of 7,000 student depositors appeared at the City Bank of Washington, Ninth street northwest and Mount Vernon place, and its branches to claim payments under the liquidation plan.

The City Bank's branches are located at Tenth street and Pennsylvania avenue northwest, Eighth and G street southeast, Ninth and East Capitol streets, 3608 Georgia avenue northwest and 3401 Connecticut avenue northwest.

Savings stamp holders are not being notified by mail, but other persons with deposits less than $60 are receiving letters advising them to call for their funds, according to Robert T. Highfield, of the Mount Vernon Liquidating Trust.

Depositors with more than $60, who elected to take cash instead of preferred stock in the newly organized Mount Vernon Mortgage Corporation, will be paid off with checks for 25 per cent of the face value of their participating certificates in the Mount Vernon Liquidating Trust.

D. C. China Relief $500 Short of Goal

Contributions totaling $500 are needed to meet Washington's quota of $8,000 for Chinese civilian relief, it was announced yesterday by Brig. Gen. Frank Keefer, chairman of the District Red Cross Chapter.

Appealing for donations, Gen. Keefer pointed out that on several occasions "China has sent gifts through the Red Cross for disaster sufferers in the United States, showing deep sympathy for those in need."

Louis Lipsky Calls on U.S. Jews To Unite Against Race Hatred

Unity of American Jews to combat race prejudice was asked last night at the Jewish Community Center by Louis Lipsky, national vice president of the American Jewish Congress.

"It is a servile people that refuses to stand up manfully and frankly to defend themselves," Lipsky declared.

He warned that "Germany is not content with keeping its philosophy in Germany, but is spreading it all over the world."

Lipsky spoke to a mass meeting called by the Washington Council of the American Jewish Congress to concentrate interest in an election of delegates to the national congress. The local election will be held at the center, at Ezras Israel Synagogue and at the temporary quarters of Beth Sholom Synagogue on Saturday night, Sunday and Monday.

In addition to Lipsky, Rabbi Israel Breslau, president of the Zionist District of Washington; Rabbi Joshua Klavan, senior orthodox rabbi of Washington, and Mrs. Raphael Tourover, president of Washington Hadassah, spoke briefly. Bernard Danzansky, leader of the Washington Council of the American Jewish Congress, presided.

Rents 2 Rooms Through This One Ad in The Post

When Mrs. J. M. ran a small classified ad in The Post, she would have been content to rent one room through the ad—

DOWNTOWN—1410 M St. NW., Apt. 206—Large single studio rm., cool, attractive, comfortable bed. Reasonable.

but the response was so great that she rented a second room which she had vacant. Since it costs only 57 cents for a three-line ad in The Post, why not advertise your room this inexpensive way? Miss Reed will be glad to help you write an ad. Call NAtional 4200.

U.S. to Make Watts Agree As Yardsticks

Bureau of Standards to Alter the Electric Unit of Measurement.

Dr. Crittenden Tells of Difference in Mechanical Force.

Work now in progress at the Bureau of Standards will determine what change is necessary in the electrical unit to make it conform to the mechanical particle of measurement, Dr. E. C. Crittenden, assistant director of the Federal Agency, said yesterday.

Speaking before a round table conference for foreign delegates to the International Congress of Large High Tension Systems, he explained that the electrical unit of measurement, when decided upon 30 years ago, was intended to conform to that used to measure mechanical force.

"As a matter of fact," he declared, "the two units do not conform exactly, and we intend to change the electrical watt slightly to make it precisely the same as the one used in the measurement of mechanical power.

"This action has already been decided upon by the international action and our work is intended to determine how much change will be necessary."

Inspection Invited.

Dr. Crittenden invited the delegates to visit the Bureau of Standards and inspect the laboratories where many types of scientific activities are now in progress.

He stressed especially the efforts of the agency to test light bulbs purchased by the Federal Government to see if the amount of light given is sufficient, and also drew attention to the examination the Bureau makes of structural materials used in bridges and towers.

This afternoon Col. Dan I. Sultan, retiring District Commissioner, will address the group which is meeting jointly with the summer convention of the American Institute of Electrical Engineers on Municipal Planning in Washington.

Col. Johnson to Talk.

Col. J. Monroe Jhonson, Assistant Secretary of Commerce, will be the principal speaker tomorrow when he will discuss the Present and Future of Commercial Aviation.

Thursday and Friday, the last two days of the session which is being attended by 2,000 electrical engineers from all over the world, will be devoted to consideration of technical questions involved in the production, distribution and use of electricity.

Other speakers at the round table yesterday were E. Hansson, transmission engineer, Pennsylvania Water and Power Co., whose subject was Lightning Proof Transmission Lines; J. B. Whitehead, dean of faculty of engineering, Johns Hopkins University, who delivered an address on Recent Improvements in High Voltage Impregnated Paper Underground Cables; W. W. Lewis, of the General Electric Co., Schenectady, N. Y., who presented a paper on the status of insulation co-ordination; R. L. McCoy, chief engineer of the Locke Insulator Co., Baltimore, who discussed developments in high tension insulators; J. E. Allen, who spoke on Transmission Line Fault Locater, and Earl B. Strowger, whose subject was Prime Mover Governing.

Brown, Farm Executive, Urges National View of Public Affairs

Post Staff Photo

Vernon Hitchcock, 4-H clubber from Indiana, as he was greeted by Josephine Samperton, of Sherwood Playground, at the entertainment for 4-H Club delegates in the Department of Agriculture Auditorium last night.

Assistant Secretary of Agriculture Also Pleads for Conservation in His Address to 169 Boys and Girls at 4-H Meeting.

Four-H Club delegates at the twelfth national encapment here yesterday heard H. L. Brown, assistant Secretary of Agriculture, urge a national rather than sectional outlook on public affairs and that tillers of the soil should practice all the arts of conservation.

The 169 farm boys and girls were untroubled by the fall of rain yesterday and their plans were upset in only one direction. They had arranged to see a presentation of "A Midsummer Night's Dream" last evening in the Sylvan Theater, but the weather forced them indoors to the Agriculture Department Auditorium. The play was given by the Washington Players.

Gathered in the Agriculture Department auditorium instead of outdoors, the farm children also heard the Washington Elks' Boys' Band and entertainers from the Boys' Club of Washington and the Girl Reserve Glee Club of the Young Women's Christian Association.

In the afternoon they studied Shakespeare and his works at the Folger Shakespeare Library. From there, they went to the Capitol, as one of the arranged tours which have taken place each afternoon since last Thursday. The joint conference was held yesterday morning in the Agriculture Auditorium, centering on the theme of "Better Homes on Better Farms." Eugene Merritt was the discussion leader.

Herbert N. Wheeler, chief lecturer for the Forest Service, will speak today in place of Chief Forester F. A. Silcox. The National 4-H Club camp party will be held this evening at 7:45 o'clock.

W. R. Spratt Dies; Investment Trust Inquiry Chieftain

William R. Spratt, jr., chief of the Securities and Exchange Commission's investment trust investigation, died at Emergency Hospital yesterday of pneumonia. He was 47. Spratt had undergone an appendicitis operation a few days ago.

Born in Chicago, Spratt attended Northwestern University. In 1922, he became a partner in an investment banking firm in New York City, and later was named vice president and general manager of E. H. Ronnins and Sons. He joined the SEC staff in 1935.

Spratt, who lived at 3700 Massachusetts avenue northwest, leaves his former wife, Mrs. Gladys M. Spratt, and a daughter, Mrs. Constance Grabow.

Funeral services will be held at the Mount Carmel Roman Catholic Church in Chicago.

Maj. Arthur J. Fitzhugh Dies in Oklahoma City

Maj. Arthur J. Fitzhugh, 49, U. S. Army, died Saturday in Oklahoma City.

A native of Dickson, Tenn., he served in the National Guard of Tennessee before accepting a commission in 1920 as a captain of Field Artillery in the Regular Army. He was a graduate of the Battery Officers' Course, Field Artillery School and the Command and General Staff School.

Many Catholics Held Unaware of Wage Problems

Dr. George Brown, economics School of Social Science, declared before the second annual institute professor at the Catholic University of the National Council of Catholic Women yesterday that many Catholics are not yet "fully convinced the Church should become involved in such worldly questions as hours and wages of workingmen."

"They are not fully aware of the problem of raising a family on $25 a week or less," Dr. Brown declared, nor do they care to be concerned.

"They are not interested in the fact that young boys and girls are asked to live decently on a wage of less than $10."

The first of several speakers scheduled to address the institute, Dr. Brown, at the opening session, also said that the church is "better informed than some of its members as to actual conditions."

8 D. C. Sites Chosen for Housing Unit

Cost of Slum Eliminations Here Estimated at $15,000,000.

Hazen and Associates to Inspect Proposed Locations Monday.

Sites for low-cost housing projects have been tentatively selected by the District Housing Authority, it was announced yesterday.

John Ihlder, director, who has been conducting an extensive study on sites, both available and desirable, presented the list of sites to the members of the authority yesterday, but would not release for publication the location of the proposed projects.

Inspections Planned.

Commissioner Melvin C. Hazen, chairman of the District ADA, said his group would inspect the locations next Monday before sending the list and the estimated cost to the United States Housing Authority.

The majority of the locations recommended by Ihlder are in the Southeast and Southwest sections of the city, Hazen said. Several sites selected are exclusively for colored residents, he stated.

Cost for the eight projects, which will be the first under the new legislation, were estimated at $15,000,000. Nathan Straus, administrator of the USHA, has already earmarked $10,000,000 for the District low-cost housing projects.

Price to Be Limited.

In the event it is necessary to purchase homes located on the proposed sites, the residents will be provided housing, Hazen said.

Under the terms of the law, condemned property will be purchased by the city at a cost "not to exceed 30 per cent above the assessed value."

Arnold B. Cammerer, National Capital Park and Planning, and David Lynn, Capitol Architect, other members of the ADA will accompany Hazen on the tour.

Man Admits $350 Jewel Shop Theft

Arrested as he prepared to leave the city early yesterday, John G. Knott, alias John O'Brien, 26, a Navy Yard painter, confessed to the $350 robbery of the Shah & Shah Jewelry Co. last April, police reported.

Knott, seized by Detective Lieut. Joseph W. Shimon and Detective Dewey Guest at his home in the 1300 block L street southeast, was indicted by a grand jury several weeks ago under the name of "John O'Brien" for a $600 larceny of office equipment from the J. B. Hanger Co., 200 block G street northwest. He denied knowledge of this robbery. Police recovered the $350 worth of Shah & Shah jewelry in a Baltimore pawn shop.

Special in the
DUPONT Paint Parade
Half Pint DUCO
with 25c coupon
30c

Easy to use—and it gives everything you touch a coat of lasting beauty.

This Coupon Worth 25c
Name ....
Address ....
City ....

HUGH REILLY CO.
1334 New York Ave. N. W.
NA. 1703

WE SAY—"GO STREAMLINE"—WHY—
YOU'LL FIND THE BEST VALUES THIS SIDE OF THE ATLANTIC—SELECTIONS AS WIDE AS THE GULF—BRANDS THAT ARE STANDARD—SHOP THE MODERN WAY

LIBBY
Fruit Cocktail .... 2 tall cans 45
Bisquick .... lge. pkg. 25
Ritz Crackers .... lge. 20
Salmon, Alaska Chum ... can 10

PILLSBURY'S
Best Flour .... 5 lbs. 19
Armour's Spiced Ham .. 12-oz. can 25
Miracle Whip .... qt. 35
Lang's Dill Pickles ...... qt. 10

WITHOUT A DOUBT—WE HAVE SOMETHING HERE
GIBRALTAR COFFEE .... LB. 10

Huskies or Wheaties .... 2 for 19
Facial Tissue .... 500 sheets 19
White House Apple But. 28-oz. jar 10
Gerber Baby Foods ... 4 cans 25
BLUE LABEL
Tomato Juice ..... 2 48 oz. cans 45

Super Suds .... RED PKG. 2 lge. 29
Octagon Soap ...... 10 bars 37
Vermont Maid Syrup .... jug 19
Scott Tissue .... 4 rolls 23
Salada Tea .... RED LABEL ¼ lb. 19

MEATS THAT WILL SURELY MEET YOUR APPROVAL
SWIFT'S CHOICE BEEF—PORTERHOUSE STEAK Well Trimmed lb. 39
" " " ROUND STEAK ...... Juicy, Tender lb. 29
" SHOULDER—LAMB CHOPS .... lb. 21
SHORT SHANK—REGULAR HAMS . Whole or Shank Half .... lb. 23
RIDGELAND FARM—BUTTER ..... Count 90 or Better . 1 lb. roll 28

100% UNION GO STREAMLINE "The Save Way"
6831 WISCONSIN AVE. BETHESDA, MD.
OPEN NIGHTS PARKING

ROBERT MORRIS
now 3 years old!

YOU CAN'T MAKE GOLD WITHOUT BEGINNING WITH GOLD!

And so it is with Robert Morris Whiskey. This originally fine product has been carefully brought thru a three year aging process to its present perfection.

99c Pint—50c Half Pint
Full Quarts at $1.95

GOOD BECAUSE IT'S RIPE . . . .
KENTUCKY STRAIGHT BOURBON WHISKEY

Distributed by WASHINGTON WHOLESALE LIQUOR CORP.

Nelson B. Bell About The Showshops

• • • •

Hollywood Naively 'Discovers' A Brilliant, Veteran Actress!

First 'Term Contract' in Films Is Erroneously Hailed as Fay Bainter's First Claim to Fame; Quins Step Out; Notes of the Theater.

IT IS one of the inexplicable anomalies of "show business" that Hollywood should think it has made a "discovery" of rare acting ability in signing Fay Bainter to a term contract.

When the document was signed a few weeks ago, the West Coast correspondents, with the confidence born of youth or isolation, hurriedly tapped out the information that it had been awarded to Miss Bainter in recognition of her work in a supporting role with Bette Davis in "Jezebel." Thus they blandly pigeonholed in their file of inconsequentials one of the most distinguished careers on the American stage.

BELL.

Fortunately, there are a few still living who find it difficult to forget any part of Miss Bainter's long service on the stage, from her dainty Ming Toy, in "East Is West," to her spirited and absorbing Fran, with Walter Huston in "Dodsworth." These and her intervening performances in "Arms and the Girl," "The Willow Tree," "The Kiss Burglar" and a dozen other plays, established her in the front rank of artists devoting their talents to the living theater.

Miss Bainter also has appeared in numerous motion pictures other than "Jezebel" and "White Banners," the Warner Brothers' picturization of the Lloyd C. Douglas best-seller, which follows his "Magnificent Obsession" and "Green Light" to the screen and will be seen at the Earle, beginning Friday. There are "This Side of Heaven," "Quality Street," "The Soldier and the Lady" and "Make Way for Tomorrow" that might be mentioned among them.

But Hollywood has its own signs, symbols and portents by which it judges a player's success. Foremost among these is the "term contract." No one, it seems, has "arrived" on the West Coast until he has a "term contract."

I somehow seem to doubt that Miss Bainter would agree that that is what she has been working so diligently and so honorably for all of her professional life.

• • • •

And if one has to be a "glamor girl" to win recognition in the studios, Miss Bainter would seem to have cards, spades and a few years on most of the others on that point, too. The "glamor" of her career is recorded in newspaper clippings of the day back in 1918, when Lieut. Comdr. Reginald Sidney Venable, now retired, sailed his destroyer out into the Atlantic to meet and salute the liner on which Miss Bainter was returning from Europe. It is even an enduring legend that Lieut. Comdr. Venable took the object of his interest over the side and married her. You could hardly blame the commander, but the Navy did and court-martialed him. He escaped with light punishment, however, when the Secretary of the Navy announced in the newspapers that he was glad romance was not dead in the fleet. What Hollywood needs is a new Columbus or two.

• • • •

It is Jean Hersholt who makes known that the Dionne quintuplets have taken their first steps in the direction of art.

The versatile Mr. Hersholt, himself an artist of note whose sketches have been in more than one exhibition, has been in Callander, Ontario, for some time now working with the quins in their next picture, "Five of a Kind." While he refuses to commit himself as to which of the youngsters displays the most skill, he is emphatic about the seriousness with which these famous young ladies tackle the business of making recognizable scrawls on paper with pencils. All of them form their initials and all can recognize their names when they see them printed. That is doing pretty well for any quintet of 4-year-olds.

And just to refresh a public memory that probably will find it difficult to recall more than three out of five of their names, the quins are known as Cecile, Marie, Yvonne, Emilie and Annette. A score of 60 per cent on this test is average; 80 per cent, no doubt, would put you at the head of the class.

• • • •

So the postman rings twice.

One letter is from Ol' Massa Ed Kuykendall, national president of the Motion Picture Theater Owners of America, who epitomizes the reason for his protracted absence from Washington in these words: "I am enjoying to the limit my stay at home, eating home food and fishing." I was afraid of that!

The other bears familiar handwriting, but an unaccustomed name in the return address. It goes on to express a nostalgic longing for news from "home"—meaning the National Capital—and promises detailed information concerning "my ranch and my animals," if this column can ever get around to writing a letter it has owed for not more than two or three years.

The name in that return address is Mrs. William Witney, but the letter is signed merely "Maxine." The rest of it would have been Dolye, had Max not been happily married in the meantime. Tha-a-a-nk you!

• • • •

The issue of Equity, official organ of the Actors' Equity Association, listing the members of the profession who have bowed to their last curtains during the preceding year, always is just a little bit appalling. In a list of 93 players who passed on between the dates of April 1, 1937, and March 31, 1938, there appear such names as Flavia Arcara, T. Roy Barnes, Mrs. Leslie Carter, Colin Clive, Snitz Edwards, Ted Healy, Edward M. Kimball, Edna Leedom, Ralph Lewis, Frank Losee, James McIntyre, Robert McWade, Monroe R. Owsley, Osgood Perkins, Rosamond Pinchot, Lyda Roberti, Ruth Roland, H. Reeves Smith, Alma Tell, Frederick Truesdell, Fred Walton and Frederick Warde.

These and the 71 others represent a tragic toll to be taken of a single calling in a single year. It will be difficult to replace many of these artists in the regard of theatergoers who were unfailingly diverted by their efforts through the years. May they rest in a peace comparable to the happiness they brought to those "out front" during their lives.

• • • •

Those sable wings cast their shadow even closer to the Capital yesterday. Harmon Reed, veteran showman in the Washington territory and operator of the Reed, Ingomar and Richmond theaters in Alexandria, Va., succumbed to a heart attack yesterday noon. Mr. Reed was 57 years old and at the time of his death was president of the Alexandria Amusement Co., an organization with which the Sidney B. Lust enterprises have been closely affiliated for the past eight years. He made his home in Alexandria. His loss will be deeply felt by many associates in Washington.

• • • •

When the Cross Roads Theater breaks out its production of "The Old Soak," on June 27, the title role in the Don Marquis comedy will be played by Arch McDonald, the voice of the Clark Griffith-Washington Post-Wheaties broadcasts of the Nationals' baseball games.

One hopes for the best, but it would not be surprising if the Old Soak's lines turned out to be interlarded with occasional interpolations of such cryptic remarks as "The count is now 3 by 2 on Bonura," "He fouled the next one back on the roof of Wheatyville" and the like. Even at that, they might be in character!

• • • •

Things-We'd-Like-to-Know Note.

Why is a jitterbug?

London's Lord Chamberlain Blue-Pencils American Plays

By the United Press.

London, June 20.—The blue pencil of the Lord Chamberlain, royal censor for the British stage, is riddling American plays and has stripped so much from two of them that there is nothing left to produce for London Audiences, it was revealed tonight.

Clare Boothe's all-feminine Broadway success "The Women" was cut beyond recognition by the Lord Chamberlain and when it came back to Albert de Courville, British producer, he took one look at it and canceled production plans.

The same thing happened in the case of Hardie Albright's "All the Living," based on the story by Victor Small.

The Lord Chamberlain, whose word is law and who kept "Victoria Regina" off the British stage for several years, apparently thought American playwrights were becoming a bit too smutty and that British audiences should be protected from their daring dialogue.

De Courville said the Lord Chamberlain's principal objection to "The Women" concerned the role of an expectant mother and "numerous lines which I cannot remember."

"Jack Buchanan wants to try and produce it in the autumn but I fail to see how he can do it in the face of the Lord Chamberlain's attitude," he said.

Robert Goldstein, theatrical agent, said the censor's pencil had so mutilated "All The Living" that he was giving it up and plans to produce Clifford Odet's "Golden Boy" instead. But even "Golden Boy," which will have its British opening at the St. James's Theater Thursday with the original American company and scenery, failed to emerge unscathed from the Lord Chamberlain's office.

Describing the censorship of "All The Living," Goldstein said:

"The whole of scene one of act two was cut out, as were the parts of seven female and seven male players who appear for atmosphere and do not speak a single word. The Lord Chamberlain also refused to accept the part of Hazel Webb.

The "Golden Boy," which Londoners will see Tuesday night, is a strait-laced version compared with that which entertained American audiences.

Odets said the deletions were "trivial" and did not affect the play.

Among Stars of Incoming Screen Bills

JUVENILES AND ADULTS TO BE SEEN FRIDAY

Above, Bonita Granville, Claude Rains and Jackie Cooper, as they will appear in "White Banners," at the Earle. Inset, Loretta Young, one of the titular characters in "Three Blind Mice," coming to Loew's Capitol.

The Post's New Yorker

By LEONARD LYONS

ARRANGEMENTS are being completed for Franklin D. Roosevelt, jr., to broadcast the Poughkeepsie Regatta . . . Langdon W. Post, former chairman of the housing authority, will attack Harold Ickes in his new book, "The Challenge of Housing." Post will describe Ickes as "the best friend and worst enemy of housing" . . . The death of Senator Royal S. Copeland upset the New York Gubernatorial race. Political leaders last night were of the opinion that either Justice Pecora or Lehman will get the Senatorship—and the latter event will make Dewey's candidacy for Governor a certainty . . . Ambassador Kennedy might oppose him . . . Maurice Chevalier has become associated with Georges Carpentier in his cafe in Paris.

• • • •

TRUMAN TALLEY, head of Fox Movietone, returned from Europe last week and went to the Tavern, where he told Proprietor Toots Shor: "Here's an unusual bet. I'll bet 20,000 against 10,000 on Schmeling" . . . "It's a bet," Shor agreed, "but those are the current odds, so what's so unusual about it?" . . . "Here's what's unusual," replied the newly returned Talley, drawing some strange bills from his pocket, "I'm betting francs."

• • • •

RODGERS & HART will be billed over William Shakespeare in George Abbott's production of "Comedy of Errors" . . . "Harlemania" Lee Posner, who was the first to bring America's attention to Harlem, will operate the sepia Cafe Afrique on W. Forty-fifth street . . . Ken Strong, the football star, is in line for the director of sports job at the World's Fair's $400,000 building dedicated to "Man, His Clothes, His Sports" . . . Abe Minsky, the burlesque producer, recently repurchased his entire interest in the Gaiety on B'way and will restore burlesque there September 1.

• • • •

"GURRAH" SHAPIRO last week was convicted of racketeering in the fur industry after having eluded the G-Men for almost a year . . . When Shapiro goes to jail, he will leave behind him his wife and two young sons . . . One of the sons has expressed an ambition to become a lawyer . . . The other youngster has expressed a different ambition . . . He wants to become a G-man.

• • • •

THE CAP & MILLINERY Workers Union sent 96 caps to the Senate, one for each Senator. Senator Schwellenbach wrote to William Green, head of the A. F. of L., thanked him for the cap—but complained that he wears size 7⅝ instead of the 7½ sent him . . . Estelle Taylor was signed by Fortune Gallo recently to appear in "Show Boat" at the Cleveland Aquacade and at Jones Beach here . . . Marquis Childs will write "The Smear Roosevelt Campaign" for the New Republic. And yet Childs is the one who recently smeared Roosevelt's appointee, Supreme Court Justice Black, for Harper's Magazine.

• • • •

SENOR GOMEZ Mena, who wagered that Cuba would have a revolution before September 1, sailed to Europe the next day. His uncle is Pepe Gomez Mena, former Secretary of Agriculture in Cuba . . . Mitzi Green now is at Stony Creek at the home of her voice-teacher. She'll return to Hollywood for RKO, August 1 . . . On the first run of the new stream lined Twentieth Century to Chicago the honored guests who were invited to make the initial ride swiped $87 worth of finger-bowls as souvenirs.

• • • •

AN ADVERTISEMENT in the cars of the Hudson & Manhattan Railway, operating between New York and Newark, notifies the passengers: "Modern Movies. Submit Your Snapshots—and Win a Trip to New York" . . . A trip to New York, even on the H. & M., costs exactly 20 cents.

• • • •

CLARENCE NORRIS, the Scottsboro defendant who was sentenced to death and whose appeal was denied by Alabama's Supreme Court last week, never will die in the electric chair. If the United States Supreme Court doesn't reverse, Alabama's Governor will commute the sentence . . . George S. Kaufman and Moss Hart have agreed to write some of the scenes for the new Harold Rome-Charles Friedman musical, which Max Gordon will produce . . . The American Federation of Actors is organizing the performers on the various showboats in the New York territory.

Once a Queen

LAURIE LANE, soon to be seen in "Cocoanut Grove," on the screen at the Earle. She was discovered by movie scouts last year when crowned queen of New Orleans' Mardi Gras celebration.

Movie Set Is Emptied as Cows Gallop

Movie directors long since have learned how to cope with temperamental stars, but temperamental cattle are another thing.

A week ago Director James Hogan wanted to stampede a herd of more than 1,000 cattle for a scene in "The Texans." The cowboys worked for hours waving hats, cracking whips, shooting guns and resorting to every imaginable trick in an effort to frighten the steers, but could goad them into no more than a conservative walk.

More recently Hogan was shooting a scene at Paramount Ranch with Joan Bennett, Randolph Scott, May Robson, Walter Brennan and others, in which several hundred head of cattle were used merely for atmosphere in the background of a ranch house setting. Scott galloped in for a rehearsal; a truck motor backfired at the same moment and . . . the cattle stampeded!

Tearing blindly along, with a thunder of hoofs more terrifying actually than the spectacle they presented, the steers headed directly for a narrow passage between a corral and a well, alongside which inactive members of the cast were sunning themselves in canvas chairs.

Miss Bennett, too startled to shriek, leaped backward out of her chair, tearing gaping holes in her hoop-skirted dress, and scurried around behind the well. Miss Robson, unable to rise, sat panic-stricken and shouted "Shoo! Shoo!" as the steers swept by. Others took off in all directions.

Chief source of irritation to the director was the fact that the temperamental cattle went wild outside of camera lines and while no camera was turning.

Actor Returns To Hollywood To Collect Debt

A Star of 'All Quiet' Is Still Game After Many Film Injuries.

By Frederick C. Othman.

By the United Press.

Hollywood, June 20.—The movies' unknown soldier, who stared from the billboards of the world seven years ago only to disappear from Hollywood without a trace, came back today to be an actor again—and to tell of a tragedy such as few other movie stars have suffered.

In 1931 Walter Brown Rogers was 26 years old and one of the leads of the Universal production, "All Quiet on the Western Front." The critics throughout the Nation lauded his performance. One of the best of them called him a "young Charles Laughton."

The fanfare was terrific, but Rogers knew nothing about it. He was in a hospital, unconscious, while doctors labored to save his leg, which had been wounded by a dynamite charge, exploded to give the picture added realism.

"There was a clause in my contract," Rogers said, "absolving the studio of any responsibility for injuries. I got a tetanus infection when those five sticks of dynamite let go underneath me, and I was in a hospital for seven straight months."

"Fact was, I was infected all over. We used real barbed wire in that picture, and I had wounds all over my body, from rusty scratches."

Face Circled Globe.

While Rogers stayed bound in a plaster cast, the bill posters began to plaster his picture on every available wall space in every civilized country. He looked from the pages of magazines and newspapers in 56 languages. The statisticians figured that no other face had ever been so widely reproduced in paid advertising space.

When finally Rogers left the hospital, he returned to his home at Denver to recuperate. The billboards long since had been covered with new and prettier faces.

"But I must have been famous," he said. "The studio insisted that I come back for tests for a new and strenuous part. I took the tests but I was so weak, I nearly broke my back. I mean literally. It was back to the hospital for me."

Rogers spent another year getting well. Then his father, who was vice president of the Denver First National Bank died. His son spent several months more settling the estate.

Wanted New Career.

"And I decided I'd had enough of the movies, even though I had taken a degree in the drama at Carnegie Tech and had made acting my life work," he said. "I went to the University of Colorado and took a master's degree in sociology. I also studied psychiatry.

"I wanted to make a new career for my self in prison work. I was about ready to enter it, when I married. My bride said she loved me, but she did not intend to spend the rest of her life in penitentiaries."

Rogers came once again to Hollywood, where he was well remembered as soon as he identified himself as Universal's unknown soldier.

Today he took his first part in an R-K-O picture entitled "Smashing the Rackets."

This film frankly is a "B," but Rogers thinks it will be entertaining—and hopes it will lead to greater things.

"I know I am fat," he said. "I know I am ugly. But I also know I can act. All I need is the chance."

If ever Hollywood owed a man that, it owes it to Walter Brown Rogers.

Gift Horse.

Leo Carrillo was given a palomino horse that a Spanish rancher refused to sell to Clark Gable—because it was "an old Spanish custom" among the Dons.

In Hollywood

With HEDDA HOPPER

Hollywood, Calif., June 20.—And now Louis B. Mayer has fallen for the horses. Mr. Mayer, head of Metro, has gone about it so quietly that most of his intimates don't know that he's bought 300 acres in the valley, next to Clarence Brown. He is building a ranch and is going to breed fine race horses. And already he has one of the greatest Kentucky horse trainers under contract.

HEDDA HOPPER

From no racing at all, Hollywood now has about 300 racing days a year. That includes the new Hollywood Park, Santa Anita, Bing Crosby's Del Mar, Tanforan—and all the county fairs. Which are right snappy, too. Have you ever attended any of them?

I always thought the producers were too smart to go into any competitive business which would injure their own. When you've had all the excitement of watching the horses run—and you've lost your money—you've had your fun for the day. You haven't the price or the inclination to go to a picture show that night—just about strength enough to turn the knob of your radio.

Gary Cooper and Merle Oberon went into the production of "Cowboy and the Lady," with 40 pages of script, and so far not a horse in sight. Which is a little like an order once given to a property man to bring 50 saddles and bridles on location. When he got there, there were 50 riders, but they'd forgotten to order horses!

Had a letter from Jean Hersholt soying the quints have become so camera wise they've had to hide the cameras.

At the Black Foxe commencement exercises, the Chaplin boys turned to a friend of theirs and said: "Our father is a genius and very rich, but you have so much more fun than we. Your father and mother never miss a school party, do they?"

George Oppenheimer, Metro writer, started a new kind of party. The Eddie Knopfs, Franchot Tones, Mary Boland, Joe Mankiewics had dinner, then were all handed parts and read Mrs. Knopf's new play. Good, too. They discovered Joe Mankiewics has real acting ability.

Victor Young, composer and orchestra leader, started something, too. His classical musical education didn't pay, so ten years ago he turned to jazz and wrote "Sweet Sue" and other popular songs. But he never got over his love for the classics. Last night he gathered 50 other musicians with the same training, who also make their living playing jazz, and they gave their first dress rehearsal of classical music for their friends.

Travis Banton, Howard Greer and several other Hollywood top designers are flying to New York to be present when their own designs are shown at the big summer New York fashion show.

I believe the happiest, hardest-working people in our town are those beautiful dancing girls you see in musical pictures. They marry boys in the same business and have no social ambitions above their own crowd. But no athlete works harder to keep in training.

They had quite a time shooting fog scenes for "Young in Heart" at Selznick. Steam, or whatever they used, kept rising to the top before the scene was shot. They finally scattered hundreds of pounds of ice all over the stage, which brought the fog down but gave the actors a cold in the head.

"My Bill," Warner Brothers' picture, revealed five things. That Dickie Moore is star material. Helena Phillips Evans could be a successor to Marie Dressler. That John Litel deserves better parts. You can't make a dressy snob out of Bobby Jordan, one of the Crime School kids, 'cause we want 'em tough. And that Kay Francis was never a mother.

If "When Were You Born?" could solve a murder mystery—which it did in the picture of that name—then an astrologist should be on every police force and in every motion picture studio. What fun to have the stars of the heavens tell the stars of the cinema what's really the matter with them. Heaven's helped us before—maybe it can again. Anna May Wong had her best part to date. Now she's working day and night arranging a benefit for her fellow countrymen on June 29 at Santa Barbara.

Good news to theater lovers. The manager of the Biltmore had to buy tickets from speculators in order to see Helen Hayes in "Victoria Regina."

Fan Dancer Sally Rand, fresh from lecturing on economics at Harvard University and letting the women's clubs in on what fans did for her, is about to open here at the Paramount. She says that Rand is quicker than the eye. And when speaking to advertising men she said: "I know that white space is the most important thing any woman's got."

Sally has an orange grove bought and paid for, which will take care of her when the rainy day comes along and she can no longer wave a fan.

Film Table

RKO-Keith's—"Rage of Paris," at 11:15 a. m., 1, 2:45, 4:35, 6:20, 8:10 and 9:55 p. m.

Loew's Capitol—"Blockade," at 10:45 a. m., 1:30, 4:20, 7:10 and 10 p. m. Stage shows at 12:35, 3:25, 6:15 and 9 p. m.

Earle—"Crime School," at 11:10 a. m., 1:40, 4:25, 7:05 and 9:50 p. m. Stage shows at 12:50, 3:35, 6:20 and 9:05 p. m.

Palace—"Three Comrades," at 12:10, 2:30, 4:55, 7:15 and 9:35 p. m.

Metropolitan—"Holiday," at 11 a. m., 1:05, 3:15, 5:25, 7:35 and 9:45 p. m.

Columbia—"Doctor Rhythm," at 11:15 a. m., 1:20, 3:30, 5:40, 7:45 and 9:35 p. m.

Trans-Lux—Newsreel and shorts, at 10 and 11:45 a. m., 12:30, 1:45, 3, 4:15, 5:30, 6:45, 8, 9:15 and 10:45 p. m.

Little Theater—"Horsefeathers," at 11:25 a. m., 1:50, 4:10 6:35 and 9 p. m. "If I Had a Million," at 12:30, 2:55, 5:20, 7:40 and 10:05 p. m.

Tivoli—"Holiday," at 2, 3:55, 5:50, 7:45 and 9:40 p. m.

Ambassador—"Crime School," at 6:15, 8 and 9:50 p. m.

Uptown—"Mad About Music," at 2, 3:50, 5:45, 7:40 and 9:35 p. m.

Glen Echo Park.

Week-end visitors to the Glen Echo Park enjoyed another new "name" band, among other things. Larry Funk and his organization began their engagement in the Spanish Garden Ballroom last night. This young fellow and his "band of a thousand melodies" is certain to uphold the high standard of musical entertainment which has been a feature of the ballroom this season.

While June has been coy about raising the thermometer, the Crystal Pool is, nevertheless, well patronized by old and young, especially over week-ends.

Leading the popularity parade is the new "World Cruise," which satisfies that craving to go places. Next attractions that draw the customers are the new and improved Dodgem Rides with their smart streamlined cars, the fast fleet of modern speed boats on the waterway canals, and those tried and true thrillers, the Coaster Dips, Airplane Swings, Whip, Pretzel and Carrousel.

Glen Echo's picnic grounds are well patronized by family parties.

Arrow 'Shot.'

An arrow was photographed throughout its flight, for the first time in motion picture, in scenes for "Follow the Arrow," a Pete Smith screen specialty.

DANCING

High School Students

Join our Summer Dance Class, starting June 28. Ethel M. Pistere, former ARTHUR MURRAY teacher. Course, $8.

Pistere Ballroom Dancing

Open 10 to 10—Dist. 2460
Studio 1223 Connecticut Avenue

AMUSEMENTS

Loew's CAPITOL — Doors Open 10:45 — F-AT 14th
Now! . . . it's unforgettable! Walter Wanger's "BLOCKADE" Madeleine CARROLL—Henry FONDA
Plus PAUL DRAPER AND STARS GALORE in Joy Filled Stage Jamboree!
Starts Friday • Girls, You'll Love LORETTA YOUNG • JOEL McCREA in "THREE BLIND MICE" with DAVID NIVEN, Marjorie Weaver—Stuart Erwin
—Plus . . . on Stage— Buster WEST • Lucille PAGE, CHESTER HALE GIRLS
25c to 1 p. m. 1500 Seats every night 40c

Loew's PALACE — Doors open 11 A.M. — F-AT 13th
NOW . . . M-G-M's mighty romance Robert TAYLOR • Margaret SULLAVAN in "THREE COMRADES" FRANCHOT TONE—ROBERT YOUNG
Starts FRIDAY — Another big M-G-M. Hit LUISE RAINER "The Toy Wife" with MELVYN DOUGLAS—ROBERT YOUNG

Loew's COLUMBIA — Doors Open 11 A.M. — F-AT 12th
NOW BING CROSBY in "DR. RHYTHM"
Starts Friday "YELLOW JACK" with Robt. MONTGOMERY—Virginia BRUCE and another "LONE RANGER" thrill

WARNER BROS. EARLE
—On Screen— "CRIME SCHOOL" Warner Bros. Drama "DEAD END" KIDS HUMPHREY BOGART
Last 3 Days
—On Stage— GENE KRUPA AND HIS SWING ORCHESTRA
Coming Friday Lloyd C. Douglas "WHITE BANNERS" A Warner Bros. Picture
—On Stage— SNOW WHITE Adriana Caselotti In Person PRINCE CHARMING • DOPE DAVIS • SCHLEPPERMAN
25c to 1 p.m.

METROPOLITAN
Katherine HEPBURN LAST 3 DAYS Cary GRANT In Columbia's Hit "HOLIDAY"
COMING FRIDAY JANET CHAPMAN Screen's Newest Child Star in LITTLE MISS THOROUGHBRED A Warner Bros. Picture with JOHN LITEL • ANN SHERIDAN FRANK McHUGH
25c to 5:30 p.m.

AMUSEMENTS

RKO KEITH'S — A WASHINGTON INSTITUTION — NOW
The most beautiful thing to happen to this country in years . . . !
DANIELLE DARRIEUX & DOUGLAS FAIRBANKS, Jr. in "THE RAGE OF PARIS"
HELEN BRODERICK • MISCHA AUER
Coming MERLE OBERON in "The DIVORCE of LADY X"

LITTLE
FIELDS LAUGHTON COOPER BOLAND RUGGLES OAKIE
"IF I HAD A MILLION" and 4 MARX BROTHERS in "HORSE FEATHERS"
The GREATEST comedy program of all time

Swim 9:30 to 11 P. M. — Dance 9 to 12 P. M.
AMUSEMENTS MORE THAN 50 FROM 1 P. M.
GLEN ECHO
OUTDOOR RECREATION PARK — ADMISSION ALWAYS FREE

Today's NEIGHBORHOOD Movies

WARNER BROS. THEATERS
For additional information phone theaters direct. In event of busy signal call REpublic 0600.

Theaters Having Daily Matinees.

CALVERT 2324 Wisc. Ave. N.W. CL. 2345. Mat. 2 P.M. HEALTHFULLY AIR-CONDITIONED Cary Grant, Katharine Hepburn in "Holiday." At 2, 3:55, 5:50, 7:50, 9:50. Cartoon, Newsreel.

CENTRAL 425 9th St. N.W. ME. 2841. Open 11 a.m. HEALTHFULLY AIR-CONDITIONED Will Rogers in "Life Begins at 40." At 11, 1:40, 4:25, 7:10, 9:55. Nova Pilbeam in "The Girl Was Young." At 12:35, 3:15, 6, 8:45. Also Comedy.

PENN 650 Pa. Ave. S.E. LI. 2179 Mat. 2 P.M. HEALTHFULLY AIR-CONDITIONED Cary Grant, Katharine Hepburn in "Holiday." At 2, 3:50, 5:40, 7:30, 9:25. Cartoon, Newsreel.

SHERIDAN Ga. Ave. & Sheridan RA. 2400. Mat. 1 P. M. HEALTHFULLY AIR-CONDITIONED Deanna Durbin, "Mad About Music." At 1:25, 3:25, 5:30, 7:30, 9:35.

TIVOLI 14th and Park Rd. N.W. COL 1800. Mat. 2 P.M. HEALTHFULLY AIR-CONDITIONED Cary Grant, Katharine Hepburn in "Holiday." At 2, 3:55, 5:50, 7:45, 9:40. Cartoon, Newsreel.

UPTOWN Conn. Ave. & Newark CL. 5400. Mat. 2 P.M. HEALTHFULLY AIR-CONDITIONED Deanna Durbin, "Mad About Music." At 2, 3:50, 5:45, 7:40, 9:35.

Theaters Having Eve. Performances.

AMBASSADOR 18th & Col Rd. CO. 5595. HEALTHFULLY AIR-CONDITIONED "Crime School," with "Dead End" Kids, Humphrey Bogart. At 6:15, 8, 9:50. Also Short Subject.

APOLLO 624 H Street N.E. LI. 2275. Myrna Loy, Clark Gable, Spencer Tracy in "Test Pilot." At 4:45, 7:05, 9:30. Also Short Subject.

AVALON 5612 Conn. Ave. N.W. CL. 2600. AIR-COOLED Myrna Loy, Clark Gable, Spencer Tracy in "Test Pilot." At 6:55, 9:30.

AVE. GRAND 645 Pa. Ave. S.E. LI. 2406. Brought Back by Popular Demand. Clarke Gable, Loretta Young in "Call of the Wild." At 6:15, 7:55, 9:40.

COLONY 4935 Ga. Ave. N.W. GE. 6500. AIR-COOLED Myrna Loy, Clark Gable, Spencer Tracy in "Test Pilot." At 4:50, 7:05, 9:25. Also Cartoon, News.

HOME 1230 C St. N.E. AT. 8188. Melvyn Douglas, Joan Blondell in "There's Always a Woman." At 6:15, 8:05, 10. Walt Disney Cartoon.

SAVOY 3030 14th St. N.W. CO. 4968. Claudette Colbert, Gary Cooper in "Bluebeard's Eighth Wife." At 6:25, 8:05, 9:50. Short Subject.

YORK Ga. Ave. & Quebec Pl. N.W. RA. 4400. Tommy Kelly, May Robson in "Adventures of Tom Sawyer." At 6, 7:50, 9:40. Also Pete Smith Short.

ARLINGTON, VA.

WILSON 1720 Wilson Blvd. Opp. Colonial Village Deanna Durbin, Herbert Marshall, "MAD ABOUT MUSIC."

ASHTON 3166 Wilson Blvd. CLARENDON, VA. Kay Francis, Pat O'Brien, "WOMEN ARE LIKE THAT."

DUMBARTON 1343 WIS. AVE. Clark Gable, Myrna Loy, Spencer Tracy, "TEST PILOT." Also News.

FAIRLAWN ANACOSTIA, D. C. "ADVENTURES OF TOM SAWYER."

CONGRESS Nichols Ave. and Portland St. S. E. Irene Dunne, "THE AWFUL TRUTH."

TAKOMA 4th & BUTTERNUT STS. No Parking Troubles Victor McLaglen, "BATTLE OF BROADWAY." Glenda Farrell, "BLONDES AT WORK."

CIRCLE Home of "Mirrophonic Sound" Penna. Ave. at 21st N.W. Bonita Granville, Dolores Costello, "BELOVED BRAT." Comedy.

STANTON 6th and C Sts. N.E. Finest Sound Equipment Lily Pons and Jack Oakie in "HITTING A NEW HIGH." Also "THE JURY'S SECRET."

FALLS CHURCH, VA.
STATE No Parking Worries LEE
Mickey Rooney, Maureen O'Sullivan, "HOLD THAT KISS." | Kay Francis, Pat O'Brien, "WOMEN ARE LIKE THAT."

STATE-BETHESDA 6970 WIS. AVE. BETHESDA, MD. Tyrone Power, Alice Faye, Don Ameche, Alice Brady, "IN OLD CHICAGO." Shown at 6, 8 and 10. Added—"THE FIREMAN'S FLAME," an Old-Fashioned Melodrama from the American Music Hall, N.Y.

SECO 8244 Ga. Ave., Silver Spring, Md. 6 P. M. "SALLY, IRENE AND MARY." Alice Faye, Fred Allen.

ACADEMY Of Perfect Sound Photoplay 8th at G S.E. Robert Taylor in "A YANK AT OXFORD," with Lionel Barrymore and Maureen O'Sullivan. Also "LIVING ON LOVE."

BERNHEIMER'S THEATERS

JESSE THEATER 18th & Irving Sts. N.E. "THERE'S ALWAYS A WOMAN," Joan Blondell, Melvyn Douglas. Modern Air-Conditioned.

SYLVAN 1st and R. I. Ave. N.W. "GIRL OF THE GOLDEN WEST," Jeanette MacDonald, Nelson Eddy. Modern Air-Conditioned.

PALM THEATER DEL RAY VA. "IN OLD CHICAGO," Alice Faye, Tyrone Power.

NEWTON 12th and Newton Sts. N.E. "WOMEN ARE LIKE THAT," Kay Francis, Pat O'Brien. Matinee at 2 P. M. Modern Air-Conditioned.

DIRECTION SIDNEY LUST

BORO 7101 Wisconsin Avenue BETHESDA, MD. SUBURBAN WASHINGTON'S NEWEST AND MOST BEAUTIFUL THEATER Robert Taylor, Irene Dunne, "MAGNIFICENT OBSESSION." At 6, 8:05, 9:45. Ample Free Parking Space. Completely Air-Conditioned.

HIPPODROME K Near 9th Double Feature ARSENE LUPIN RETURNS." Ray Milland, "EBB TIDE."

CAMEO MT. RAINIER, MD. Cont. 6 to 11 Starting Today—2 Big Days. Rudolph Valentino, "SON OF THE SHEIK." Modern Air-Conditioning Now in Operation.

ARCADE Hyattsville, Md. Cont. 6 to 11 Tommy Kelly, "ADVENTURES OF TOM SAWYER."

RICHMOND ALEXANDRIA, VA. Today Ritz Bros., "KENTUCKY MOONSHINE"

REED Alexandria, Va., Alex. 3445 Today, Tomor. "ADVENTURES OF MARCO POLO." Free Parking Space—800 Cars. Completely Air-Conditioned.

MILO ROCKVILLE, MD. Cont. 7 to 11 "BULL DOG DRUMMOND'S PERIL." Completely Air-Conditioned

MARLBORO Upper Marlboro, Md. Cont. 7 to 11 Gene Raymond, Olympe Bradna, "STOLEN HEAVEN."

Reds Beat Bees, 3-1; Yankees Wallop Browns, 8-4

The Washington Post Sports

*** WASHINGTON: TUESDAY, JUNE 21, 1938

This Morning

With Shirley Povich

Chicago, June 20.—Max Adelbert Baer paused in Chicago today en route to the Louis-Schmeling proceedings long enough to make two very emphatic predictions:

(1) That Schmeling would not be the first man in heavyweight history to regain the championship and

(2) That Max Adelbert Baer would.

With characteristic modesty, the blatant Californian assured his interviewers that the greatest fighter in the world today was Max Baer and that he would prove it the next time he entered the ring.

POVICH.

"And the next time I enter the ring," said Baer, "I will be fighting for that championship. I won't fight for anything less and Mike Jacobs knows that. I understand it's all set for September 21 in Chicago. Louis or Schmeling, it doesn't make much difference which one is in there with me. A new champion will walk out of the ring that night."

Baer hasn't changed much. Those decisions he dropped to Jimmy Braddock and Tommy Farr (in England) and that knockout Joe Louis handed him three years ago apparently haven't tempered the ego of the handsome Californian. He has retained all his old swagger and gusto. And his pearly smile.

"It would suit me best if Louis knocked out that German, and I think he will. I've got an old score to settle with Louis, you know. I want another crack at him. Don't forget, nobody ever licked me twice. Ernie Schaaf, Johnny Risko and Tommy Farr did it once and you know what happened the second time they tried."

* * * *

And then, suddenly, Baer's smile vanished. "I want another crack at Louis on account of the old man," he said. "I told my father before he died a few months ago that I'd even the score with Louis. He took that last Louis fight pretty hard. I told him I'd beat Louis before I was through with this boxing business and then I'd quit. And that's what I'm gonna do.

"I could quit now and, in a few months start living on an income of $1,000 a month. But I can make more and get the title back by fighting. I want that title, and believe me the crowd still likes Maxie Baer. The Farr fight proved that. Only had two weeks of publicity and most of it bad, but they came out to see Baer anyway. I'll make 'em come back to me again before I'm through."

* * * *

And unconsciously Baer drew himself up to his 6 feet 2 inches, squaring his classic shoulders and looking very trim as he preened himself before the appraising glances of his audience. "Two sixteen, that's what I weigh now," said Maxie. "I'll take 10 pounds off."

Maxie Baer's enthusiasm for Maxie Baer is not quite shared by this department. We doubt that Baer will be the first man ever to regain the heavyweight championship. But we think it conceivable that Baer might be the second man to regain the title. If there is a first.

We think that Baer, despite his idealistic hope to square accounts with Joe Louis, is secretly pulling for Max Schmeling to whip the Negro on Wednesday night. Because then the odds that Baer would regain the crown would be considerably shorter. He might lick Schmeling; in fact, he figures to lick Schmeling, but he woud be a long shot against Louis.

* * * *

Certainly Baer's last performance against Louis is no recommendation for his future success against the Negro. On the occasion of their battle three years ago, Baer was no inspiring sight. Panic was written on his face when the round-house right failed to bring the Negro down and after that one flurry in the early rounds Baer was done up. He took the count on one knee, showing no further inclination to continue the battle.

But against Schmeling, Baer would not be meeting up with those numbing punches that Louis throws. And on Baer's side would be the necessary confidence. He knocked out Schmeling, ou remember, and that fact would be a powerful asset to a fellow of Baer's type who thrives on confidence in himself.

But against Louis he would be in there with a fellow who had licked him—badly. And Baer would doubtless be a wary fighter that night. He can't fight that way. He tried it and was knocked out by Louis. He is best when he's reckless—as he was against Carnera and Farr. It's the only kind of a winning fight that Baer can make. The reckless fighter might beat Schmeling, but he's run into something pretty awful in Louis' left hook.

Work of the Nats.

Batting.

	G	AB	R	H	2b	3b	HR	rbi	Pct.
Travis...	59	233	35	82	12	2	4	26	.353
DeShong..	12	29	4	10	0	1	0	4	.345
Myer......	46	151	31	52	7	3	1	25	.344
Case.....	29	104	19	35	8	2	1	13	.337
R.Ferrell..	56	195	27	62	16	3	3	26	.318
Chase.....	12	16	1	5	0	0	0	1	.313
Wright....	38	104	15	32	3	4	0	13	.308
Bluege....	21	70	9	21	4	0	0	8	.300
Simmons..	32	112	16	33	4	2	3	24	.295
W.Ferrell.	16	34	6	10	2	0	1	5	.294
Weaver...	13	17	3	5	0	1	0	2	.294
Lewis.....	59	265	46	77	8	3	6	38	.291
Kelley....	13	8	1	2	0	0	0	1	.250
Giuliani...	6	12	1	3	0	0	0	2	.250
Appleton..	17	25	1	6	0	1	0	3	.240
Bonura....	58	235	29	55	8	2	7	30	.234
Leonard...	13	32	3	7	0	1	0	4	.219
Goslin....	26	43	5	8	2	0	2	6	.186
Wasdell...	5	18	5	3	0	0	0	0	.167
West......	4	19	3	2	0	0	1	2	.105
Kohlman..	7	3	0	0	0	0	0	0	.000
Krak'uskas	6	4	0	0	0	0	0	0	.000

Pitching.

	G	H	BB	SO	IP	GS	CG	W	L
W.Ferrell..	14	121	45	25	85⅔	13	7	9	4
DeShong..	12	66	43	37	75	10	7	4	3
Weaver...	13	53	31	16	46⅔	7	2	3	2
Leonard..	13	92	22	28	88	12	7	5	4
Chase.....	15	51	44	19	53	6	2	3	3
Appleton..	18	64	30	30	66⅓	2	1	3	4
Hogsett...	10	43	14	14	40⅔	5	1	2	3
Krak'kas..	6	16	16	12	17	1	0	1	2
Kelley....	13	44	14	4	31⅔	1	0	0	1

Budge Wins First Match, 6-2, 6-3, 6-3

American Ace Disposes of Englishman in One Hour.

By Scotty Reston.

Associated Press Sports Writer.

Wimbledon, Eng., June 20.—The fifty-seventh All-England championships opened as a tennis tournament today and quickly developed into a garden party.

There were two reasons for this—the women were not playing and Don Budge was the only man around who seemed to count.

As usual, the American Davis Cup ace won. He polished off Kenneth Gandar-Dower, of England, in exactly one hour, by the scores 6—2, 6—3, 6—3. After that he went to bed to nurse a sore throat. The California red-head is worried about his throat, but the chances are he'll win the title for the second straight year.

After Budge had won by staying on the baseline and killing Gandar-Downer's soft lobs, the crowd gave the day over to drinking tea, reclining under multicolored silk parasols and puffing meditatively on pipes in the sun.

Austin Near Defeat.

But sleek, swaggering young Eric Filby brought them hurrying back to the center court by threatening to eliminate the English ace, H. W. (Bunny) Austin. The 22-year-old Filby, who lives next door to Wimbledon courts, beat Austin at Surbiton last month and, using tactics he learned then, he nearly did it again. The English stylist rallied, however, and finally won 4—6, 6—1, 3—6, 6—4, 6—3.

Filby stormed the net, thumped the ball down Austin's backhand, and raced in to volley winning points off Bunny's returns. The youngster completely upset the rhythm of Austin's game in the first set and made Bunny pay dearly for forgetting to lob. Only when Austin finally used this expedient in the fifth set did he gain control of the match.

The six other seeded players moved into the second round with only one of them, Dimitri Mitic, of Yugoslavia, losing a set.

Gene Mako, Budge's Davis Cup doubles partners, dropped only Three games in whipping D. J. Cook, of England, 6—1, 6—2, 6—0. D. Lawrence Nelson, Los Angeles, turned back W. Musgrove, of South Africa, 3—6, 6—3, 6—4, 6—2, but the American contingent lost one player when William Robertson, of San Marino, Calif., fell before B. Maneff, of Switzerland. The scores were 6—3, 6—4, 6—3.

Women Play Today.

Mitic dropped the first set to M. G. Weston, of Australia, but came back to win, 3—6, 6—4, 6—1, 6—4. The other seeded players that advanced were Henner Henkel, Germany; Roderich Menzel, Czechoslovakia; Kho Sin Kie, China; Ladislaus Hecht, Czechoslovakia, and Ferenc Puncec, Yugoslavia.

Although Mrs. Helen Wills Moody, seeded No. 1, will not play tomorrow, 41 first-round matches in the women's singles are on the program. Alice Marble, former American champion, seeded No. 2, will meet Miss M. Cootes. Helen Jacobs will oppose Mary Whitmarsh; Dorothy May Bundy will meet Miss P. N. Morrison and Gracyn Wheeler will oppose Miss C. M. Burrows.

The entire first round of the men's doubles also will be played with the American pair of Budge and Mako swinging into action against P. Geelhand and L. Deborman.

Kennedy Draws Press; Farr Asks WhoHe'sFighting

Special Dispatch to The Post.

New York, June 20.—Joseph P. Kennedy, United States Ambassador to Great Britain, stole the show today from Tommy Farr, British heavyweight champion.

Both arrived on the Queen Mary. Farr, talking with a handful of sports writers, noticed a large crowd of newspapermen and photographers gathered around Mr. Kennedy.

"Who's he gonna fight?" Farr asked.

The Englishman went on to predict that Joe Louis would knock out Max Schmeling "before the tenth round."

Injury No Handicap . . . . . .Two Favorites . . . . . . Hero Welcomed Home

Associated Press WIREPHOTOS.

Kept out of recent European tennis competition by a nerve injury in her right arm, Helen Jacobs (above), 1936 women's champion, said yesterday she would seek to regain the Wimbledon title. She faces Mary Whitmarsh today in the opening round. A field of world-famous stars is entered in the title battle.

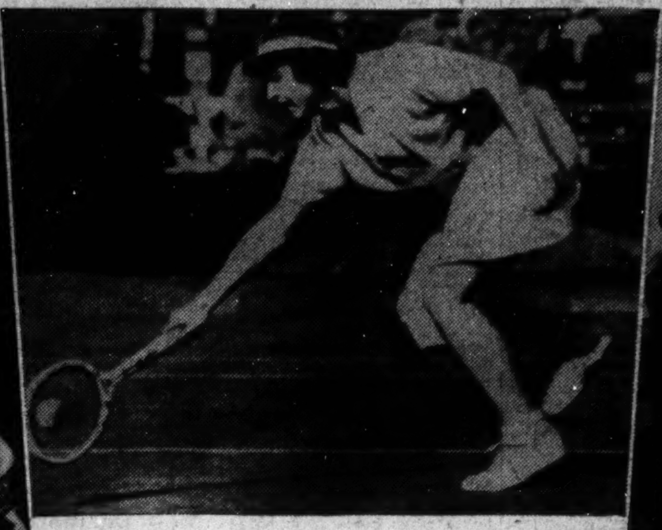

Helen Wills Moody, who is seeking her seventh championship, is rated a sure finalist. Helen is shown above in action in a recent Wightman Cup match. She does not play in the first round today.

Proudly hugging his big trophy and flashing his famous smile, young Charle Yates returned to his Atlanta home yesterday from his triumph in the recent British Open Golf Championship at Troon, Scotland. Atlanta gave her favorite son a tremendous welcome with a long parade which thousands attended.

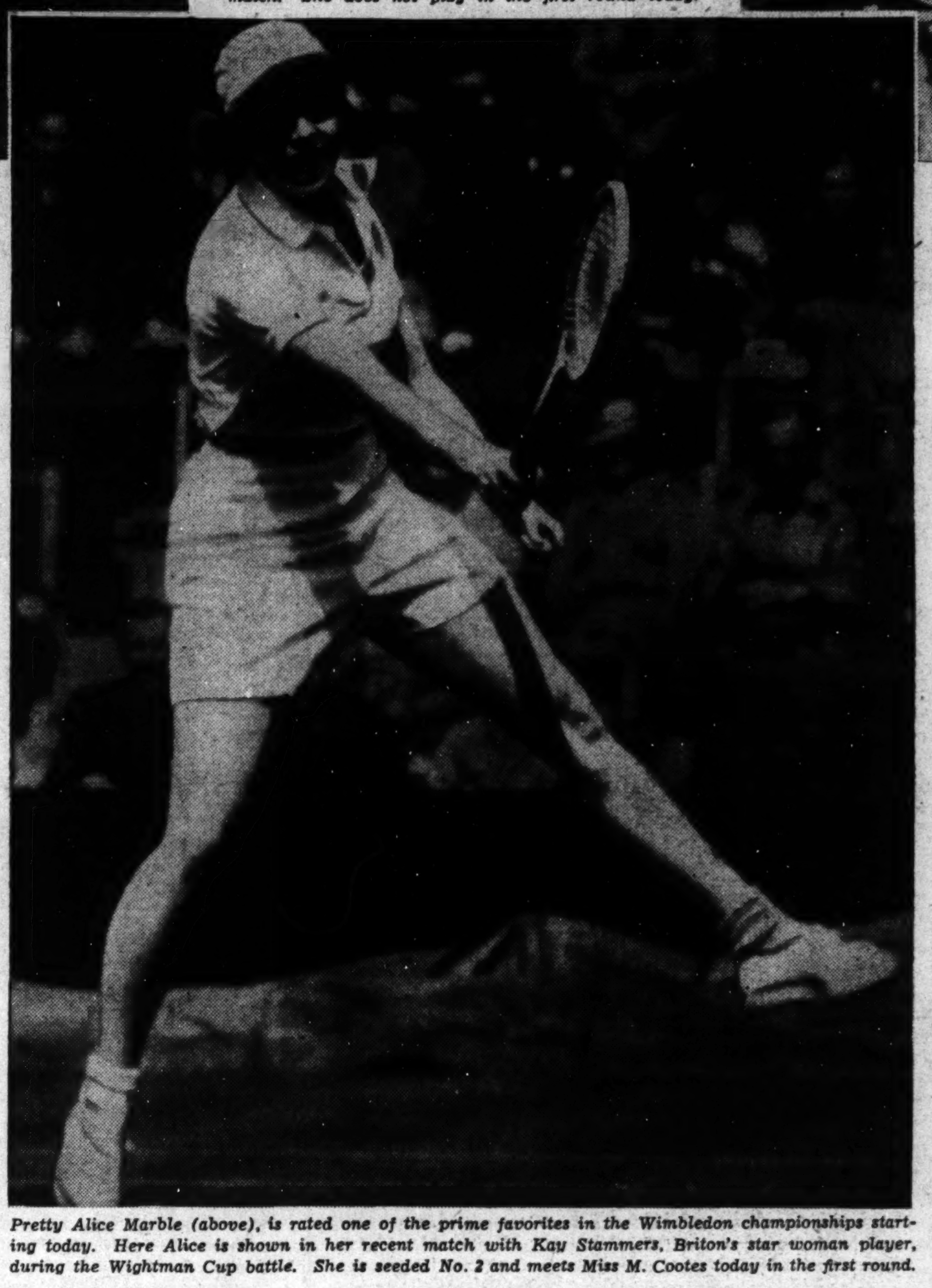

Pretty Alice Marble (above), is rated one of the prime favorites in the Wimbledon championships starting today. Here Alice is shown in her recent match with Kay Stammers, Briton's star woman player, during the Wightman Cup battle. She is seeded No. 2 and meets Miss M. Cootes today in the first round.

Cubs Defeat Dodgers, 5-1

Bill Lee Hangs Up His Eighth Victory.

Brooklyn, June 20.—Behind the seven-hit pitching of big Bill Lee, who hung up his eighth victory of the season, the Chicago Cubs today pounded out 11 hits to whip the Dodgers, 7 to 1, and keep at the heels of the second-place Cincinnati Reds.

The Cubs' attack included a home run by Ripper Collins with a man on base, which gave the Chicagoans their first 2 runs, and a single, double and triple by Phil Cavaretta. Luke Hamlin, who started on the mound for Brooklyn, gave up Collins' four-bagger and was driven to cover in the seventh, when the winners got 3 more runs on four hits.

Dolph Camilli's double and a single by Ernie Koy gave Brooklyn its lone run in the fourth.

Chicago.	AB	H	O	A	Brooklyn.	AB	H	O	A
Hack,3b..	5	1	0	2	Cuyler,rf...	4	0	2	0
Ca'retta,lf	5	3	4	0	Hudson,2b.	3	0	2	2
R'nolds,cf.	5	2	1	0	Hassett,lf..	4	2	2	0
Hartnett,c	5	1	3	4	Phelps,c...	4	0	8	0
H'rman,2b	4	1	2	6	La'getto,3b	3	0	0	1
D'maree,rf	5	2	1	0	Camilli,1b.	4	2	7	1
Collins,1b.	3	1	13	1	Koy,cf....	4	2	5	0
Jurges,ss.	2	0	2	4	D'rocher,ss	3	1	0	3
Lee,p....	4	0	1	0	Posedel,p..	1	0	0	0
Totals..	38	11	27	17	Totals..	32	7	27	7

Chicago	0	0	0	2	0	0	3	0	0	—5
Brooklyn	0	0	0	1	0	0	0	0	0	—1

Runs—Hack, Cavaretta, Reynolds, Herman, Collins, Camilli. Runs batted in—Collins (2), Cavarretta, Reynolds, Hartnett, Koy. Two-base hits—Demaree, Hartnett, Camilli, Cavarretta. Three-base hits—Cavarretta. Reynolds. Home run—Collins. Stolen base—Koy. Double play—Jurges to Herman to Collins. Left on bases—Chicago, 11; Brooklyn, 7. First base on balls—Off Hamlin, 3; off Posedel, 2; off Lee, 3. Struck out—By Hamlin, 4; by Posedel, 3; by Lee, 5. Hits—Off Hamlin, 8 in 6 1-3 innings; off Posedel, 3 in 2 2-3 innings. Losing pitcher—Hamlin. Umpires—Ballanfant, Klem and Sears. Time of game—One hour and 48 minutes.

Canada and Japan In Cup Play July 28

Montreal, June 20 (AP).—R. N. Watt, president of the Canadian Lawn Tennis Association, announced today that July 28, 29 and 30 had been approved by the Japanese tennis team as dates for the coming Davis Cup matches between Japan and Canada.

Down Through the Heavyweights

Jimmy Braddock Wins Crown From Baer

By Lewis F. Atchison.

Classified as a second-rate palooka, and considered extremely fortunate to be on the same card with Baer, much less be in the same ring with him, Braddock was a 1-10 underdog the night of June 13, 1935 when he made his bid for the title. It seemed to be a hopeless task.

Baer thought so, too, but it would give him another chance to clown and laugh. Braddock was too old to be dangerous. He hadn't been dangerous when he was at his peak. A broad grin creased Max's face when someone asked him how he felt about the bout. Why, he could lick him with a broken arm.

But a Braddock who knew too much of the seamy side of life, whose family lived on relief, who wanted another chance, faced Baer, and wouldn't acknowledge defeat. He took everything Baer had and laughed in his face. He was desperate—ready to fight a hundred Baers that night, and he won. His victory stunned the sports world. But the surprise was as pleasant as shocking, and the world cheered the new champion to a man. He was extremely popular.

Braddock proved himself a red-blooded title-holder the night he dropped his crown to Joe Louis at Chicago. That was June 22, 1937. He was knocked out in eight rounds, but not before flooring Louis in the first round with a surprisingly savage attack.

The aura of invincibility surrounding Louis, meanwhile, had been shattered by Max Schmeling's platonic punching on June 19, 1936, when he kayoed the Negro in 12 rounds at New York. The "Brown Bomber" who had blasted former champions Carnera, Sharkey and Baer from his patch finally met a man who refused to be intimidated by tales of his greatness. Louis actually expected to see Schmeling drop from the first punch, but Max wasn't that kind of a fighter.

Tomorrow night they meet again, this time for the title. What will sports writers of another era write about the bout. Will it be a thriller or a dud? An epic of the ring or a first-class disappointment?

The world is waiting for the answer.

'Wise Money' Shifting to Louis As Fight Nears; Both Are Ready

Louis Is Now Rated at 1-2 to Win; 9-10 on a Kayo.

By Alan Gould.

Associated Press Sports Editor.

New York, June 20.—Sizzling in the high temperature of their own arguments, as well as the current June heat wave, the fistic faithful tonight gravitated toward the big town and the big fight.

The approach of the near-million-dollar spectacle this Wednesday evening in the Yankee Stadium, featuring dusky Joe Louis and Teutonic Max Schmeling in a 15-round match for the world heavyweight boxing crown, seemed to be conducive to more fever than fact-finding.

Although the climax of training camp activity produced nothing more startling than reassurance that both gladiators had worked themselves into the traditional peak of condition, it developed that week-end betting had made Champion Louis a more pronounced favorite to turn the tables on his challenger.

Latest Quotations.

There has been little tendency to "go overboard," either financially or for literary effect, but Broadway Jack Doyle reported his latest wagering quotations as follows: 1 to 2 against Louis to win, 17 to 10 against Schmeling, on a decision, 9 to 10 against a knockout by Louis, 5 to 2 against a repetition of his 1936 K. O. by Schmeling.

"Louis will become a stronger favorite, if the present trend continues and may be the 2 to 5 choice by Wednesday," Doyle added. "It is interesting to note that, so far, more people are betting on Schmeling but more money is being wagered on Louis. This is one of the biggest betting fights we have had in many years."

Up to now Louis has generally been rated the 5 to 8 choice in most betting company. The lengthening of these odds is a tribute to the "wise money's" apparent belief in the champion's all-around improvement and comeback powers. Most Louis pickers, however, plan to keep their fingers crossed until late Wednesday night against the chance that Schmeling may again unlimber the old "convincer."

Evenly Matched.

Barring sudden developments, calculated to sway prefight opinion, there's little reason to doubt that Joe and Max will enter the ring as closely matched as any title pair since the Dempsey-Tunney days. The usual eleventh-hour rumors have begun to develop, along cauliflower row—most of them designed to hint that "Louis can't lose"—but this is a characteristic of the fight game, in its bigger business dealings. It can be discounted now, as heretofore.

Behind some "inside talk" is the idea that Schmeling, if he repeats his victory of 1936 and becomes the first former champion to regain the crown, will put the championship "on ice" back home in Germany.

This, of course, would be a severe blow to the industry now dominated by Promoter Mike Jacobs. It doesn't hold very much weight, however. Schmeling is already under contract to defend the title, not later than 1939, and probably could be persuaded to stake it against Max Baer this fall, for a substantial cash consideration.

Louis Is Ready.

It is no secret, however, that Jacobs will be much better pleased if Louis gets the revenge he is seeking and remains the king of the heavyweights. The Negro is under long-term contract with "Uncle Mike" and is certain to defend the title again this year, if he turns back the German.

Louis, satisfied that he is on edge, tapered off today at Pompton Lakes, N. J., with roadwork and a motor trip. The champion's last serious workout, with the gloves on, impressed a capacity gallery of fans and critics yesterday. Joe will motor to New York Wednesday morning for the official weighing-in.

Champion Is Impressive in Last Drill; Max Promises Victory.

Schmeling, after a brisk four-round drill in the ring at his Speculator, N. Y., camp this afternoon, echoed his handlers' assertions that he is in the best fighting trim of his career. Said Max: "I'm satisfied that I've reached unsurpassed condition. I expect to win over Louis again."

The German's confidence is no less superb than that of the Negro, who insists he will try to finish Schmeling quickly, possibly within two rounds.

It will surprise most observers, however, if either fighter gambles at the outset or takes undue risks. Both are counter-punchers at heart, relying chiefly upon openings created by the other fellow's mistakes. The bout seems more likely to go the limit than to end quickly.

No Million "Gate."

The fight "gate" probably will fall short of the million-dollar goal, but Promoter Jacobs still has hopes it will exceed his previous record, set in 1935, when the Louis-Baer fight grossed $948,352 and drew over 83,000 cash customers. The "net," three years ago, was $804,955, with a top price of $40 for ringside seats.

The supply of top-price tickets for this bout, at $30, has nearly been exhausted, but the demand for $16.50 and $11 pasteboards has been below expectations. Some observers trace this to a belated anti-Nazi "boycott," but those close to Jacobs insist no such campaign has been in evidence, undercover or otherwise.

The best guess seemed to be that the fight would gross around $900,000, exclusive of returns from radio and picture rights.

Reds Defeat Bees, 3 to 1

Retain Slim Margin for 2d Spot Over Cubs.

By the Associated Press.

Boston, June 20.—Scoring two runs off Johnny Lanning in the thirteenth inning, the Cincinnati Reds today nosed out the Bees, 3 to 1, to retain their slim second-place margin over the Chicago Cubs.

With one out and Wally Berger on first in the Reds' half of the final frame, Ival Goodman belted a triple to right center to score Berger with the deciding run. He scored himself a moment later on Frank McCormick's long fly.

Ray Davis, who went the route for Cincinnati for his third victory, was nicked for two of the ten singles he allowed the Bees in their half of the thirteenth, but with two out and men on first and second, got English to force Mueller at second for the final out.

Lou Fette, Boston's 20-game winner of 1937 who hasn't won a game this season since April 23, gave up the Reds' first run without a hit in the first. Lonnie Frey walked to open the inning, took third when Berger's grounder went through Debs Garms for an error, and came home on Goodman's fly.

The Reds, in fact, didn't get a hit off Fette until the fifth, when Craft singled, and had made only five until the ninth, when Lou was lifted for Pinch-hitter Bob Reis. Reis' scratch single brought in Pinch-runner Bob Kahle with the tying run.

Cin'nati.	AB	H	O	A	Boston.	AB	H	O	A
Frey,2b...	5	2	7	6	Fletcher,1b.	5	1	17	1
Berger,lf..	6	2	1	0	C'ney,rf,cf.	5	2	2	0
Cooke,lf..	0	0	1	0	G'ms,3b,rf.	5	0	2	5
G'dman,rf	5	1	2	0	West,lf....	6	1	1	1
McC'ick,1b	5	0	17	2	C'inello,2b.	4	1	2	3
L'mbardi,c	6	1	3	0	DiM'gio,cf.	3	1	6	0
Craft,cf...	5	1	4	0	*G.Moore..	1	1	0	0
Riggs,3b..	5	0	1	5	†Kahle....	0	0	0	0
Myers,ss..	3	0	3	5	Lanning,p.	1	0	0	1
R.Davis,p.	5	0	0	5	‡Maggert..	1	0	0	0
					Mueller,c..	4	1	4	0
Totals..	45	7	39	23	Warstler,ss	3	1	1	4
					English,3b.	3	0	1	0
					Fette,p....	3	0	1	1
					R.Reis,ss..	2	1	2	1
					Totals..	46	10	39	17

*Batted for DiMaggio in ninth.
†Batted for Moore in ninth.
‡Batted for Lanning in thirteenth.

Cincinnati	1	0	0	0	0	0	0	0	0	0	0	0	2	—3
Boston	0	0	0	0	0	0	0	0	1	0	0	0	0	—1

Runs—Frey, Berger, Goodman, Kahle. Errors—Riggs, Garms. Runs batted in—Goodman (2), McCormick, R. Reis. Two-base hit—Lombardi. Three-base hit—Goodman. Sacrifice—Myers, Mueller. Double plays—Frey to McCormick (2). Left on bases—Cincinnati, 8; Boston, 13. First base on balls—Off Davis, 6; off Fette, 1; off Lanning, 2. Struck out—By Davis, 3; by Fette, 2. Hits—Off Fette, 5 in 9 innings; off Lanning, 2 in 4 innings. Hit by pitched ball—By Fette (Goodman). Losing pitcher—Lanning.

New Yorks Move Back To 2d Place

3 Homers in 6th Inning Tie Major Leagues' Best Performance.

By the Associated Press.

St. Louis, June 20.—The New York Yankees tied a major league record they share with several other clubs today as they blasted out three home runs in one inning and went on to beat the Browns, 8 to 4. They thus moved back into second place, a game and a half behind the Indians and three points ahead of the Red Sox.

The three Yankee homers came in the sixth, all of them off Les Tietje, and were good for five runs. Lou Gehrig hit his tenth of the year after Joe DiMaggio had opened the inning with a triple; Joe Gordon ran out a four-bagger inside the park and scored Tommy Henrich ahead of him, and Spud Chandler lifted another into the left field sun seats.

Chandler also pitched the full game for the champions, allowing the Browns eight hits as he run up his sixth victory, as against only one defeat. St. Louis got to him for two singles, a double and an infield out for two runs in the fourth, and picked up two more in the sixth on doubles by Kress and Mazzera and Heath's single.

By then, however, the Yanks already had a 6-4 lead, and they tacked on another pair in the seventh for good measure. DiMaggio opened that frame by drawing a walk, went to second on Gehrig's single and to third on Dickey's long fly, then scored while Heffner was throwing out Henrich. Gehrig, who had gone to second on the same play, was brought in by Powell's single to left.

New York	AB	H	O	A	St. Louis.	AB	H	O	A
Crosetti,ss	3	0	3	3	B.Mills,lf..	3	1	3	0
Rolfe,3b..	5	0	0	4	S'livan,1b.	4	0	10	1
DiM'gio,cf	4	2	1	1	Kress,ss...	4	2	1	4
Gehrig,1b.	5	2	13	4	Clift,3b....	3	1	1	1
Dickey,c..	5	1	1	1	Alamada,cf	3	0	2	0
Henrich,rf	4	2	2	0	Mazzera,rf.	4	2	3	0
Powell,lf..	4	1	2	0	Heath,c....	4	1	1	1
Gordon,2b.	4	3	2	4	Heffner,2b.	4	1	4	3
Chandler,p	4	2	3	2	Tietje,p...	1	0	2	1
					*Hughes...	1	0	0	0
Totals..	38	13	27	19	Walkup,p..	0	0	0	1
					Totals..	31	8	27	12

*Batted for Tietje in seventh.

New York	0	1	0	0	0	5	2	0	0	—8
St. Louis	0	0	0	2	0	2	0	0	0	—4

Runs—DiMaggio (2), Gehrig (2), Dickey, Henrich, Gordon, Chandler, Kress (2), Clift, Mazzera. Runs batted in—Powell (2), Almada, Mazzera (2), Gehrig (2), Gordon (2), Chandler, Heath, Henrich. Two-base hits—DiMaggio, Henrich, Clift, Kress, Mazzera. Three-base hits—DiMaggio. Home runs—Gehrig, Gordon, Chandler. Stolen base—Gordon. Sacrifice—Tietje. Double plays—Clift to Hefner to Sullivan; DiMaggio to Gordon to Gehrig; Gehrig to Crosetti to Gehrig. Left on bases—New York, 7; St. Louis, 4. First base on balls—Off Chandler, 3; off Tietje, 3. Struck out—By Chandler, 1; by Walkup, 1. Hits—Off Tietje, 12 in 7 innings; off Walkup, 1 in 2 innings. Hit by pitched ball—By Walkup (Crosetti). Wild pitch—Tietje. Losing pitcher—Tietje. Umpires—Basil, Geisel and Rommell. Time of game—One hour and 43 minutes.

Furr and Abrams Bout Is Postponed Because of Rain

Phil Furr's bid for the popularity he once enjoyed among Washington ring fans was postponed until next Monday night when a steady downpour of rain caused the postponement of his bout with George Abrams.

Matchmaker Goldie Ahearn announced that the 10-round feature, plus the entire supporting card, will be held over.

Furr departed for New York immediately after being informed of the change in dates. Manager Chris Dundee said it was imperative that he resume training in the big city, because of a lack of suitable sparring partners in Washington. Both Dundee and his fighter will be spectators at the heavyweight championship bout tomorrow night.

Abrams will continue to train at the National Capitol Boxing Club, and probably will resume boxing Wednesday.

At weighing-in ceremonies yesterday the District boy scaled 158 pounds to 148 for Furr. The bout had been designated as being for the city middleweight championship despite the fact that Furr is beyond the pale of that class in poundage.

Major Leaders

By the Associated Press.

BATTING.

	G.	AB.	R.	H.	Pct.
Averill, Indians	53	198	46	77	.389
Foxx, Red Sox	54	200	51	72	.360
Trosky, Indians	51	186	43	67	.360
Medwick, Cardinals	47	189	32	67	.354
Martin, Phillies	49	198	33	70	.353
Lombardi, Reds	41	151	19	53	.351

HOME RUNS.

Foxx, Red Sox, 19; York, Tigers, 17; Greenberg, Tigers, 16; Ott, Giants, 16; Goodman, Reds, 15; Medwick, Cardinals, 8; Gutteridge, Cardinals, 8; Lombardi, Reds, 8; Collins, Cubs, 8.

RUNS BATTED IN.

Foxx, Red Sox, 74; Ott, Giants, 58; York, Tigers, 55; Averill, Indians, 53; Medwick, Cardinals, 46; Goodman, Reds, 45.

Major League Standings

American League.

Standing of the Teams.

	Won	Lost	Pct.	G. B.
Cleveland	33	20	.623	...
New York	31	21	596	1½
Boston	32	22	.593	1½
WASHINGTON.	30	29	.508	6
Detroit	28	28	.500	6½
Philadelphia ...	24	29	.453	9
Chicago	19	31	.380	12½
St. Louis	17	34	.333	15

Yesterday's Results.

New York, 8; St. Louis, 4.

Games Today.

WASHINGTON at Chicago—Kelley (0-1) vs. Lee (2-4).

New York at Cleveland—Ruffing (8-2) vs. Feller (7-2).

Boston at Detroit (2)—Wilson (7-6) and Rogers (1-0) vs. Bridges (4-3) and Lawson (2-4).

Philadelphia at St. Louis—Thomas (3-5) vs. Hildebrand (2-4).

Games Tomorrow.

WASHINGTON at Chicago.
Philadelphia at St. Louis.
Boston at Detroit.
New York at Cleveland.

National League.

Standing of the Teams.

	Won	Lost	Pct.	G.B.
New York......	34	21	.618	...
Cincinnati	30	22	.577	2½
Chicago	33	25	569	3
Pittsburgh	29	23	.558	3½
Boston	26	24	520	5½
St. Louis	23	29	.442	9½
Brooklyn	23	33	411	12
Philadelphia	14	35	.286	17

Yesterday's Results.

Chicago, 5; Brooklyn, 1.
Cincinnati, 3; Boston, 1 (13 innings).

Games Today.

Cincinnati at New York—Weaver (3-1) vs. Hubbell (7-4).

Chicago at Philadelphia—Epperly (1-0) vs. Passeau (3-6).

St. Louis at Boston—McGee (2-5) vs. Turner (6-5).

Pittsburgh at Brooklyn (night game)—Klinger (5-1) vs. Mungo (2-7).

Games Tomorrow.

Chicago at Philadelphia.
St. Louis at Boston.
Cincinnati at New York.
(Only games scheduled.)

Lady Dunlin Captures Huntington Purse at Charles Town Track

Root, Thrown Twice, Rides $9.80 Shot

Shebang Beaten by Nose in Feature; Miss Epe Third.

By Walter Haight.
A Staff Correspondent.

Charles Town, W. Va., June 20.—Jockey Buddy Root went down twice today, but the third time he stayed up and, with Lady Dunlin providing the running power, he accounted for the Huntington Purse, the day's feature race. Root was in front on Lady Timerole in the first race when the filly fell. He rode back to the jockeys' room in the ambulance, changed silks and went out on the track on Mudsill and that filly tossed him after stumbling.

When Root succeeded in winning with Lady Dunlin, he canceled his mounts in the seventh and eighth races. Lady Dunlin was a $9.80 shot and she won by the tip of her nose from Shebang, while racing in the colors of Mrs. H. E. Jenkins. Miss Epe, with her racing luck, was third in the limit field of eight going 6½ furlongs.

The race was run under threatening skies, but over a fast track and the winner turned in time of 1:21.

It was a two-horse race from the start. Shebang and Lady Dunlin ran one, two from the break. The former had the best of it most of the way, but Lady Dunlin had the final punch and was up in the final jump.

Vendor's Lien, a gelded son of the speedy Vander Pool, scored a lucky victory in the first race. The gelding finished a neck in front of Ivy X. with Some Groucher, a first-time starter, third. Lady Timerole, the favorite, was in front and apparently headed for an easy victory when she ran out at the stretch turn and fell close to the fence. Jockey Root was uninjured. Vendors' Lien backers collected a $9.40 mutuel.

Isle O'Joy ran off with the second race, lasting to win by a half-length from Topsie H. Third money went to the ancient Hogarty. Jockey Root also hit the dust in this event. He was riding Mudsill and the horse was squeezed into the rail by Stepping In. Root was unhurt.

The stewards ruled after the race that Stepping In would be banned until passed by the track veterinarian. However, he appeared to have bowed and could hardly walk after the race. Isle O'Joy paid $10.20.

A "good thing" won the third event. King Dominant, shipped here from Delaware Park, simply toyed with his opposition, winning by eight lengths. Memana was second and On Sea third. Hacker rode the winner, which broke last but was soon in front to win well in hand. King Dominant paid $3.80.

Suffolk Downs Results.

FIRST—Five furlongs; purse, $1,000; claiming; for 2-year-olds.
Mae Long, 105 (Berger) 15.00 6.20 4.60
Cantamore, 108 (Adair) 9.60 7.00
Maria Dulce, 102 (Maloney) 12.20
Altadena, Delay Not, Mist of Time, Weebag, Arrow Song and Maequett also ran.
SECOND—Six furlongs; purse, $1,000; claiming; for 3-year-olds.
Miss Hollywood, 108 (Donoso) 10.00 4.60 3.00
My Buddy, 105 (Berger) 4.60 3.20
Bloomer Girl, 108 (Adair) 3.00
Mazie, Miss Martis, Wild Swan, Doug Brashear, Miss Hopeful and Mr. Hyland also ran. Time, 1:14 2-5.
THIRD—Six furlongs; purse, $1,000; claiming; for 4-year-olds and upward.
Gala Star, 108 (Krovitz)... 8.00 4.40 3.40
Earl Porter, 113 (Deering) 4.40 3.00
Squawker, 111 (Donoso) 3.00
Hair Trigger, Currants, Lunsford and Chancery also ran. Time, 1:14.
FOURTH—Six furlongs; purse, $1,100; the Fitchburg Purse; for 4-year-olds and upward.
Kentucky Blues, 111 (Bierman) 3.40 2.40 out
Pordina, 102 (Mora) .... 3.20 out
Lady Higloss, 111 (J. Richard) .... out
Holluschickie also ran. Time, 1:12 4-5.
FIFTH—One mile and 70 yards; purse, $1,000; claiming; for 4-year-olds and upward.
Midshipman, 116 (Deering). 7.80 4.40 2.80
Peaceful, 105 (Berger) 4.40 2.80
Toni, 106 (Richard) 3.00
Black Falcon, Proprietary, Grandpas Boy and Inactive also ran. Time, 1:46 2-5.
SIXTH (substitute)—One mile; purse, $1,000; claiming; for 4-year-olds and upward.
Unfurl, 103 (Mora) 9.40 4.80 3.00
Traggat, 108 (Berger) 4.80 2.80
Medius Dies, 108 (Krovitz) 2.80
Playdema, Would Dare and El Bailarino also ran. Time, 1:43.
SEVENTH—One and one-sixteenth miles; purse, $1,000; claiming; for 4-year-olds and upward.
Inscription, 108 (Donoso) 10.00 5.00 3.20
Bogertin, 116 (O'Malley) 7.00 4.20
Vitamin B., 111 (Berger) 3.60
Prewar, Brass Monkey, Maine Chance and Synod also ran. Time, 1:49.
EIGHTH—One and one-sixteenth miles; purse, $1,000; claiming; for 4-year-olds and upward.
Royal Flight, 116 (Turner) 17.40 7.60 5.40
Our Bud, 116 (Cooper) 5.00 4.40
Herondas, 111 (Yarberry) 5.20
Offender, Blind Brook, Doctor C. N., Unlawful, Joy Flag and Telling You also ran. Time, 1:49 4-5.

Lincoln Fields Results.

By the Associated Press.

FIRST—Five furlongs; purse, $800; claiming; 2-year-olds.
Pay D., 113 (Roberts) 10.80 5.60 4.60
Adoress, 108 (Castile) 56.00 20.40
Grecian Time, 114 (Anderson) 3.80
Charlotte G., Corn Field, Quick Quick, Alma Nugget, Maewhisk, Gem City Girl, Sis Ormont also ran. Time, 1:01.
SECOND—Six furlongs; purse, $800; claiming; 4-year-olds and upward.
Cruising, 114 (Roberts).... 9.20 5.00 4.00
Chipeta, 103 (Pariso) 13.40 7.00
Toney Boy, 109 (Wilson) 7.80
Arthur B., Miss Balko, Gold Mesh, Little Drift, Santan, Vici, Silver Braid also ran. Time, 1:13.
THIRD—Five furlongs; purse, $800; claiming; maiden 2-year-olds.
Miss Shirley C., 110 (Fler) 12.00 5.20 3.80
My Day, 113 (Robertson) 3.60 2.80
Blondkin, 116 (Callahan) 5.60
Old Flag, Mercedes Mc, Jockeb, Cville Lad, Banner Witch, Magic Girl, Myrica, Preemptor also ran. Time, 1:00 2-5.
FOURTH—Six furlongs; purse, $1,000; claiming; 4-year-olds and upward.
Bomber, 114 (Ryan)....... 14.20 6.80 3.80
Sadie F., 116 (Roberts) 11.80 6.00
Jawbreaker, 112 (Robertson) 3.00
Lady Velvet, Wilda, Getalong, Merry Caroline, Brierton, Plea also ran. Time, 1:12.
FIFTH—Six furlongs; purse, $800; for 3-year-olds.
Pin Money, 115 (I. Hanford) 9.20 5.00 4.60
Madison, 120 (Pariso) 5.60 3.80
Aba, 115 (Castile) 7.20
†Lady Peace, Gold Reef, War Bridge, Mothers Love and †Taken also ran. Time, 1:12 2-5. †Calumet Farm entry.
SIXTH—One and one-sixteenth miles; purse, $1,000; claiming; for 4-year-olds and upward.
Her Reigh, 109 (Callahan) 15.40 7.20 4.40
Rough Diamond, 109 (P. Roberts) 6.20 4.60
Dark Sun, 111 (Rollins) 5.40
Over Yonder, Sir Midas and Our Count also ran. Time, 1:45 3-5.
SEVENTH—One and one-sixteenth miles; purse, $800; claiming; for 4-year-olds and upward.
Miss Firefly, 107 (Rollins) 24.80 11.20 8.20
Flosilda, 107 (South) 4.80 3.40
Chimney Top, 112 (Anderson) 5.80
Oh Dolly, Emir, Sky Breeze, Yes Polly and Almac also ran. Time, 1:47 1-5.
EIGHTH—One and one-sixteenth miles; purse, $800; claiming; for 4-year-olds and upward.
Boy Valet, 109 (Rollins).. 32.00 11.40 4.20
Mr. Mack, 109 (I. Hanford) 5.40 3.00
Live One, 109 (Garner) 2.60
Sand Baby, Blind Sage, Blazing Sun and Sun Erin also ran. Time, 1:47 3-5.

Time Out! By Chet Smith

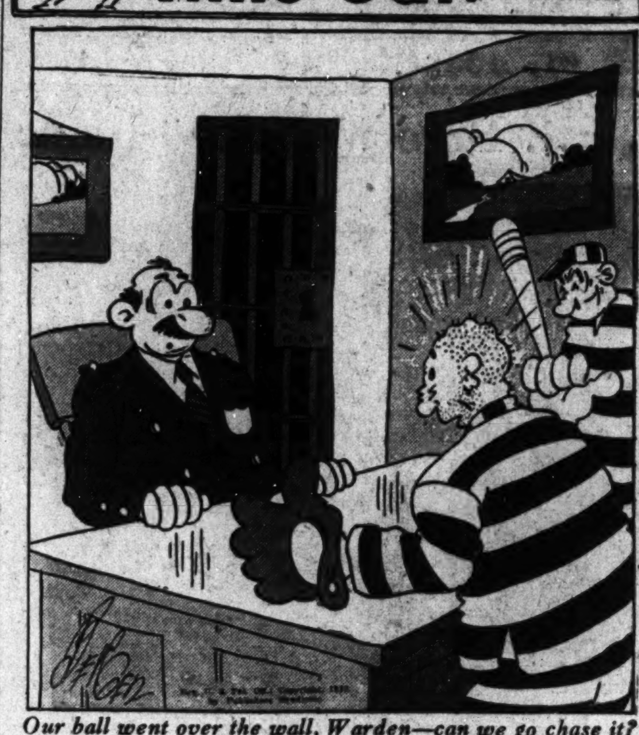

Our ball went over the wall, Warden—can we go chase it?

In Richards Vidmer and Lewis Atchison, The Post will have two ace reporters covering the Louis-Schmeling fight. Look for their stories and wirephoto pictures in Thursday's Post.

Official Charts

At Charles Town, W. Va.

MONDAY, JUNE 20, 1938.
(Compiled by Walter Haight.)
WEATHER, CLEAR; TRACK, FAST.

FIRST RACE—About 4½ furlongs. Purse, $400. For 2-year-old maidens. Start good from stall. Won driving; place same. Went to post at 2:34. Off at 2:36½. Winner, G. G. Waugh jr.'s ch. g. (2), by Vander Pool—Lady Trilby. Trained by A. S. Bowman. Value to winner, $300; second, $60; third, $30; fourth, $10. Time, 0:52 2-5.

Horses	Jockeys	Wgt.	Post	Start	¼	Stretch	Finish	Straight
VENDER'S LIEN	(Taylor)	•116	6	3	3^2	3^2	1^h	$3.70
IVY X.	(Hacker)	•113	7	1	4^2	4^2	2^1	6.20
SOME GROUCHER	(Kirk)	•111	1	4	5½	5^2	3^4	35.90
KILLY	(Berg)	•113	5	2	1^h	2½	4^4	8.70
MILL RUN	(Hayden)	111	2	7	7	7	5^4	53.10
LADETTE	(Benham)	113	3	6	6^1	6^1	6	14.70
LADY TIMAROLE	(Root)	•113	4	5	2½	1^1	†	.80

†Fell.
Two-dollar mutuels paid—VENDOR'S LIEN, $9.40, $3.60, $3.60; IVY X., $3.60, $3.00; SOME GROUCHER, $7.60.
VENDOR'S LIEN, taken to the inside going to the first turn while close to KILLY'S pace, had to be strongly restrained while attempting to run out at the final bend and closed with good courage. IVY X. closed willingly on the outside after being outrun to the stretch. SOME GROUCHER closed with good energy.

SECOND RACE—About 4½ furlongs. Purse, $400; claiming. For 4-year-olds and upward. Start good from gate. Won driving; place same. Went to post at 3:10. Off at 3:14. Winner, Mrs. C. E. Knight's b. f. (4), by Bubbling Over—Blue Eyed Peggy. Trained by J. Anderson. Value to winner, $300; second, $60; third, $30; fourth, $10. Time, 0:51 2-5.

Horses	Jockeys	Wgt.	Post	Start	¼	Stretch	Finish	Straight
ISLE O' JOY	(Garrett)	•111	7	1	1^2	1^2	1½	$4.10
TOPSIE H.	(Palumbo)	•111	6	7	5½	3^1	2^1	2.10
HOGARTY	(Riles)	116	4	4	2½	2^h	3^2	37.50
STEPPING IN	(Berg)	•116	5	3	3½	4^2	4^4	2.10
MAKUS	(Kirk)	•111	3	6	6^1	6^4	5½	40.60
BABY WITT	(Hacker)	•106	8	2	7^2	5^2	6^4	15.00
SUNTENSE	(Benham)	112	2	5	8	7	7	28.10
MUDSILL	(Root)	•111	1	8	4^h	†		6.00

†Lost rider.
Two-dollar mutuels paid—ISLE O' JOY, $10.20, $4.00, $3.80; TOPSIE H., $3.80, $2.80; HOGARTY, $11.20.
ISLE O' JOY, first away, opened a good lead and, under intermittent puunishment, staved off the closing bid of TOPSIE H. The latter, off slowly, improved her position gradually on the outside and closed with a rush. HOGARTY raced forwardly throughout and pulled up lame. STEPPING IN had good early speed and broke down in the stretch run. MAKUS was not a factor. MUDSILL lost rider while racing on the inside.

THIRD RACE—About 4½ furlongs. Purs,e $400; claiming. For 4-year-olds and upward. Start good from stall. Won handily; place driving. Went to post at 3:45. Off at 3:47. Winner, F. S. Plummer's ch. g. (6), by Dominant—Queen of the Blues. Trained by G. Diggs. Value to winner, $300; second, $60; third, $30; fourth, $10. Time, 0:50 3-5.

Horses	Jockeys	Wgt.	Post	Start	¼	Stretch	Finish	Straight
KING DOMINANT	(Hacker)	•111	1	7	1^4	1^8	1^8	$3.80
MEMANA	(Palumbo)	•111	8	3	2^2	2^4	2^2	5.50
ON SEA	(Kirk)	•106	3	5	3^2	3^1½	3^1	32.20
YOUNG NATIVE	(Berg)	•116	5	6	6^2	4^2	4^2	4.70
ERION	(Scocca)	111	8	1	4½	5^1	5^1½	63.20
GLOWING COAL	(Shanks)	•111	7	2	7	7	6^4	11.90
OH ALBY	(Benham)	116	4	4	5^2	6^2	7	13.30
BLUEY	(Snyder)	111	2	8	†			14.00

†Pulled up.
Two-dollar mutuels paid—KING DOMINANT, $3.80, $3.00, $3.00; MEMANA, $3.60, $3.40; ON SEA, $6.60.
KING DOMINANT, much the best, broke poorly, was rushed up to take command with ease and was in hand while winning far out. MEMANA, best of the others, ran closest to the pace and showed good effort. ON SEA went evenly throughout. YOUNG NATIVE closed some ground in the late stages. BLUEY was pulled up after bolting into the fence directly after the break.

Daily Double, Isle o' Joy and King Dominant, Paid $26.20.

FOURTH RACE—Charles Town course. Purse, $400; claiming. For 3 and 4 year olds. Start good from stall. Won driving; place same. Went to post at 4:12½. Off at 4:14. Winner, E. Burnas' b. f. (4), by Poly—Dathatche Bow. Trained by S. S. Tracy. Value to winner, $300; second, $60; third, $30; fourth, $10. Time, 1:19 1-5.

Horses	Jockeys	Wgt.	Post	St.	¼	½	Str.	Fin.	Straight
TRIP	(Taylor)	•112½	6	4	3^1	3^1	5^2	1½	$14.00
SHORTS	(Hacker)	•113	1	1	1^{nk}	1½	1½	2½	2.80
NEEDMORE	(Berg)	•110	3	3	4^1	6^2	6^2	3½	5.10
HAPPY CHASE	(Root)	•108	8	7	6^1	5^1½	4^1	4½	5.80
SIX O'CLOCK	(Garrett)	•105	2	2	2^1	2^1	2^h	5^4	17.50
LEAH FERN	(Palumbo)	•109	5	6	5^1	4½	3^{nk}	6^2	1.40
HELEN V. D.	(Snyder)	113	4	8	8	8	7^2	7^4	113.60
JIMMY S.	(Shanks)	•113	7	5	7^2	7^4	8	8	64.80

Two-dollar mutuels paid—TRIP, $30.00, $10.80, $6.60; SHORTS, $4.20, $3.00; NEEDMORE, $3.80.
TRIP, rated while close to the pace, was taken to the inside leaving the backstretch, saved ground entering the straightaway and closed gamely to stave off the closing bid of SHORTS. NEEDMORE was in tight quarters entering the stretch and closed full of run. HAPPY CHASE closed with good speed. LEAH FERN had a very rough trip.

FIFTH RACE—Charles Town Course. Purse, $400; claiming. For 3-year-olds and upward. Start good from gate. Won easily; place driving. Went to post at 4:39. Off at 4:40½. Winner, J. F. Donaldson's ch. g. (6), by Batonical—Cautious. Trained by M. Johnson. Value to winner, $300; second, $60; third, $30; fourth, $10. Time, 1:18.

Horses	Jockeys	Wgt.	Post	St.	¼	½	Str.	Fin.	Straight
CAUTIOUS BO	(Garrett)	•118	1	1	1^2	1^2	1^2	1^2	$5.30
PACK AWAY	(Root)	•118	8	8	5^2	5^2	2^1	2½	6.20
LANDSMAN	(Snyder)	118	7	7	3^h	2^{nk}	4^1	3^1	18.00
MAXIE BINDER	(Palumbo)	•110	3	6	6^2	8^2	6^2	4^1	5.80
CUSTER	(Obert)	115	5	5	4^h	4^h	3^{nk}	5^1	10.60
PROVEN	(Hacker)	•110	2	2	8	7½	7^1	6^1½	2.30
DOUBLE ON SEA	(Kirk)	•106	4	4	7^h	8	8	7^4	58.60
INDIANA	(Berg)	113	6	3	2^h	3^1	5^1	8	3.70

Two-dollar mutuels paid—CAUTIOUS BO, $12.60, $6.60, $4.20; PACK AWAY, $6.80, $4.60; LANDSMAN, $7.20.
CAUTIOUS BO, first away, drew out gradually, saved ground and was not threatened at any stage. PACK AWAY improved his position with a rush approaching the stretch and came with good energy on the outside. LANDSMAN weakened in the closing test after being a forward factor throughout. MAXIE BINDER closed a long gap in the final quarter.

SIXTH RACE—Six and one-half furlongs. Purse, $500. The Huntington. For 3-year-olds and upward. Start good from gate. Won driving; place same. Went to post at 5:06. Off at 5:07. Winner, Mrs. H. E. Jenkins' ch. m. (6), by Dunlin—Philosophy. Trained by O. F. Kent. Value to winner, $350; second, $75; third, $50; fourth, $25. Time, 1:21.

Horses	Jockeys	Wgt.	Post	St.	¼	½	¾	Str.	Fin.	Straight
LADY DUNLIN	(Root)	•115	2	1	1^2	2^2	2^2	1^{nk}		$3.90
SHEBANG	(Garrett)	•113	1	4	1^1½	1^1	1^1½	2½		4.40
MISS EPE	(Palumbo)	•117	7	7	3^1	3^1	3^1	3^1½		1.80
BLIND TALK	(Hacker)	•115	8	8	5^1	4^1	4^2	4^2½		10.80
MARY ALLEN	(Benham)	112	3	5	7^1	5½	6^1	5^1		10.70
GAGNE	(Berg)	•115	6	6	8	6^1	5^1	6^2		13.60
LADY GURZIL	(Snyder)	113	4	3	4½	7^1	7^2	7^{10}		43.90
HIBLAZE	(Shanks)	•112	5	2	6½	8	8	8		7.20

Two-dollar mutuels paid—LADY DUNLIN, $9.80, $6.40, $4.60; SHEBANG, $6.40, $3.80; MISS EPE, $2.80.
LADY DUNLIN, off alertly, was steadied along while pressing the pace of SHEBANG, rallied to a drive and was up in the concluding strides. SHEBANG, under improved handling, saved ground while setting the pace and barely failed to last. MISS EPE was squeezed back between horses soon after the break, went to the outside for racing room, moved up menacingly and closed with good energy. BLIND TALK saved ground and closed gamely from a slow beginning.

SEVENTH RACE—One and one-sixteenth miles. Purse, $500; claiming. For 4-year-olds and upward. Start good from stall. Won driving; place same. Went to post at 5:35. Off at 5:36. Winner, Mrs. G. H. Pearce's b. m. (7), by Claptrap—Shanty. Trained by G. H. Pearce. Value to winner, $350; second, $75; third, $50; fourth, $25. Time, 1:49.

Horses	Jockeys	Wgt.	Post	St.	¼	½	¾	Str.	Fin.	Straight
BUNGALOW	(Berg)	•110	2	2	3½	1½	1½	1^1	1^{nk}	$3.50
AUFOIN	(Kirk)	•115	6	5	4^4	4^2	3^1	2^1½	2^1½	6.00
THE SWAGMAN	(Snyder)	114	4	4	6^2	5^1	5^1	3^1	3^2½	21.40
COUNTER PASS	(Palumbo)	•113	3	7	8	8	8	8	4^2	3.70
BROOKE HEROD	(Shanks)	•114	7	6	5^1	6½	6^1	4^1	5^1	6.10
FAMOUS CLAYTON	(Hacker)	•113	8	8	7^2	7^2	7^2	7^1	6^2	2.90
SHAGGY ANN	(Garrett)	•113	5	3	1^{nk}	2^h	2½	5^1	7^2	22.10
CANTERET	(Benham)	112	1	1	2^2	3^1	4½	6½	8	17.30

Two-dollar mutuels paid—BUNGALOW, $9.00, $6.00, $5.40; AUFOIN, $9.00, $7.40; THE SWAGMAN, $10.20.
BUNGALOW, forwardly placed under restraint when outrun, took command after a quarter and had to be kept to pressure to stave off the closing bid of AUFOIN. The latter worked his way to contention and came with good speed at the end. THE SWAGMAN saved ground throughout and had no excuses. COUNTER PASS, outrun for half, closed with a rush.

EIGHTH RACE—One and one-sixteenth miles. Purse, $400; claiming. For 3-year-olds and upward. Start good from gate. Won easily; place driving. Went to post at 6:04½. Off at 6:06. Winner, T. Callahan's ch. g. (5), by Torchcilla—May Steil. Trained by T. Callahan. Value to winner, $300; second, $60; third, $30; fourth, $10. Time, 1:49 2-5.

Horses	Jockeys	Wgt.	Post	St.	¼	½	¾	Str.	Fin.	Straight
MACHILLA	(Palumbo)	•116	5	5	3½	3^1	1½	1^1½	1^2	$2.00
LOVELY AMELIA	(Hacker)	•106	4	8	5^1	4^1	3½	2^2	2^2	1.90
LUCKY ROLL	(Berg)	•116	7	4	4^2	1½	2^h	3^1½	3^1½	21.00
STEPEE	(Kirk)	•111	1	1	2½	5^1	5^2	4^2	4^4	6.60
GULFELANO	(Taylor)	•116	2	3	1½	2^1	4^1	5^2	5^2	27.90
DASH IN	(Benham)	116	6	6	6^2	6^2	6^1	6^2	6^2	31.10
ABBOTS LAST	(Snyder)	116	3	2	7^1	7^2	7^2	7^4	7^2	11.40
WORTHOWNING	(Garrett)	•110	8	7	8	8	8	8	8	7.10

Two-dollar mutuels paid—MACHILLA, $6.00, $3.00, $3.40; LOVELY AMELIA, $3.40, $2.80; LUCKY ROLL, $8.40.
MACHILLA, well handled, was rated while close to the pacemakers, went to the top with a rush nearing the far turn, drew out and won easily. LOVELY AMELIA saved ground for half, came around horses to improve her position, but weakened in the closing drive. LUCKY ROLL ran GULFELANO into defeat and tired gradually.

Agawam Park Entries.

By the Associated Press.

FIRST RACE—About two miles; purse, $800; claiming; the Maples Steeplechase; for 4-year-olds and upward.
5 ‡Lou Andre.. 138 | 1 ‡Royal Wager. 135
6 †Big March... 143 | 2 Penway 147
7 †Caniento ... 147 | 3 Quality Folk.. 146
8 Wickliffe Boy 141 | 4 ‡Persian P'nce 138
†John Bosley entry.
‡Seven pounds claimed for rider.
‡Ten pounds claimed for rider.
SECOND RACE—Five and one-half furlongs; purse, $600; claiming; for 2-year-olds.
4 Peetomar .... 111 | 1 Zelitone 115
5 Ninety Grand. 111 | 2 Merry Meg... 110
6 *S'thern Ayre 105 | 3 Flagetta 113
7 Easter Thorn. 113 |
THIRD RACE—One and one-sixteenth miles; purse, $600; claiming; for maiden 3-year-olds.
7 *Friendly Foe 110 | 1 Bay Stout.... 110
8 Yammer .... 115 | 2 Dub 115
9 Detonation .. 115 | 3 *Prirack 110
10 *High Betsy. 105 | 4 †*Call Me Anne 105
11 Scout Rose.. 110 | 5 *Versailles .. 110
12 *Stenographer 100 | 6 †Miss Afa.... 105
†Peter McCormick and Peter Leroy entry.
FOURTH RACE—Five and one-half furlongs; purse, $600; claiming; for 4-year-olds and upward.
10 *Kairack ... 112 | 1 *Happy Host.. 110
11 Jim John.... 120 | 2 Laddie Stone.. 120
12 Cash S'render 113 | 3 Silver Grey... 113
13 Hildegard ... 110 | 4 *Moriute 103
14 *Flying X... 108 | 5 *Sally Quick.. 110
15 Dudes Pride. 115 | 6 *W'dsors Hope 112
16 Old Dominion 113 | 7 Robber Baron 113
17 *Assist ..... 112 | 8 Wise Bun..... 113
18 *Rise & Shine 110 | 9 *Westigal 103
FIFTH RACE—Six furlongs (chute); purse, $600; claiming; for 3-year-olds.
4 Jims Niece... 110 | 1 *Jot Em Down 110
5 Acute ...... 115 | 2 Dohoev 112
6 *Noble Scot.. 108 | 3 *Heraldic 105
7 Whiskdale .. 113 |
SIXTH RACE—Six furlongs (chute); purse, $700; claiming; for 4-year-olds and upward.
4 Happy Knot.. 115 | 1 Upside Down.. 120
5 Ritorno ..... 110 | 2 Mr. Duncannon 110
6 *Me o' My.... 112 | 3 *Askaris 108
SEVENTH RACE—One and one-sixteenth miles; purse, $600; claiming; for 3-year-olds and upward.
10 *Fleet Wind 111 | 1 Pretty Russell 111
11 Baby Lynn.. 101 | 2 *Right Lady... 99
12 Storm Angel. 116 | 3 Berry Patch. 114
13 Courtneys Pet 119 | 4 Reigning Lass. 104
14 *Chitter .... 111 | 5 Kai Sou...... 104
15 Pretty Lass.. 111 | 6 *Forest B..... 111
16 Pennlist .... 116 | 7 Balance Up.... 104
17 Maetake .... 104 | 8 Makeit 114
18 *Exeter ..... 111 | 9 *Court 111
EIGHTH RACE—One mile and 70 yards; purse, $600; claiming; for 4-year-olds and upward, fillies and mares.
7 Lernana .... 109 | 1 *Gemwick 111
8 *H'kel Conard 107 | 2 Mad Duchess.. 114
9 *Salavina ... 111 | 3 *Purple Sweep 104
10 *Lady Pal.. 110 | 4 Tuneful 112
11 *Starry Night 112 | 5 *Victory Miss. 112
12 Infilee ..... 112 | 6 *Atonement II. 110
13 *Enfin ..... 106 |
NINTH RACE (substitute)—Five and one-half furlongs; purse, $600; claiming; for 4-year-olds and upward.
10 Come by Ch'ce 108 | 1 *Twilight Star 108
11 *W'ding Ring 108 | 2 Emily S...... 108
12 Poxo .... 115 | 3 *Flying On.... 108
13 Rosin ...... 113 | 4 Small Change. 120
14 Brief ...... 115 | 5 Locomotive ... 120
15 Powder M'key 113 | 6 *Bromide 115
16 *Little Jay.. 115 | 7 Strider 108
17 Strategist II. 115 | 8 Wacoche 113
18 *Flying Feet. 103 | 9 *Night Serge.. 108
*Apprentice allowance claimed.

AGAWAM PARK SELECTIONS.
1—No selections.
2—Zelitone, Merry Meg, Peetomar.
3—Detonation, Versailles, Friendly Foe.
4—Assist, Laddie Stone, Jim John.
5—Heraldic, Jims Niece, Dohoev.
6—Askaris, Happy Knot, Upside Down.
7—Berry Patch, Makeit, Storm Angel.
8—Infilee, Salavina, Tuneful.
9—Wedding Ring, Brief, Twilight Star.
Best bet—Askaris.
—Louisville Times (AP).

Aqueduct Entries.

FIRST RACE—Five furlongs; purse, $1,000; claiming; for 2-year-olds.
5 Prospectus .. 116 | 2 *Black Daisy.. 108
6 Rosemain .... 113 | 3 Modest Queen. 113
7 Iskie .... 119 | 4 Ochameleon.... 111
1 Short Rations 113 |
SECOND RACE—Six and half furlongs; purse, $1,000; claiming; for 4-years-olds and upward.
8 †Grand Jester 113 | 2 Gay T'badour. 113
9 Glassy Blonde 108 | 3 Ebony Parasol 108
10 My Katherine 108 | 4 Stalagmite 115
11 Balios ...... 115 | 5 Hoops 119
12 Eboniste .... 112 | 6 Sunset Girl.... 110
13 †Epical ..... 122 | 7 Semaphore 119
1 Ch'f Mourner 115 |
†H. Bieber-Mrs. Ethel D. Jacobs entry.
THIRD RACE—One mile; purse, $1,000; claiming; maidens; for 3-year-olds and upward.
5 Roller Coaster 119 | 2 Bird Dog...... 114
6 *Brattle ..... 103 | 3 Indiana Sea... 114
7 Wayward Bess 114 | 4 *Killian 114
1 Red Tack.... 116 |
FOURTH RACE—Five furlongs; purse, $1,000; for 2-year-olds; maidens and fillies.
8 Morstep .... 114 | 2 M'Appari 114
9 Mollie V..... 114 | 3 Encyclopedia.. 114
10 Cristiaina .. 114 | 4 Fourragere 114
11 Ministress .. 114 | 5 Teddys Queen. 114
12 †Hot Sun.... 114 | 6 Peppy Sue..... 114
13 Buyer Beware 114 | 7 †Friendly Jane 114
1 Paso Real.... 114 |
†N. I. Asiel-J. W. Schiffer entry.
FIFTH RACE—Six and one-half furlongs; purse, $1,000 added; The Whorler Handicap; for 3-year-olds; class C.
4 Pumpkin .... 123 | 1 Pagliacci 116
5 Suntime ..... 105 | 2 Great Union.. 116
6 Crepe .... 119 | 3 Esajaytee 112
SIX RACE—One and eighth mile; purse, $1,000; claiming; for 4-year-olds and upward.
4 *Uvalde .... 112 | 2 First Bid.... 115
5 Baby Talk.... 119 | 3 Celestino 120
1 Portunus .... 118 |

AQUEDUCT SELECTIONS.
1—Short Rations, Black Daisy, Rosemain.
2—Epical, Semaphore, Chief Mourner.
3—Red Tack, Bird Dog, Roller Coaster.
4—Teddy's Queen, Encyclopedia, Buyer Beware.
5—Crepe, Great Union, Pumpkin.
6—Uvalde, First Bid, Baby Talk.
Best bet—Crepe.

Detroit Results.

FIRST—One and one-sixteenth miles; purse, $800; claiming; for 3-year-old maidens.
Sweeping Vine, 107 (Wil'ms) 9.00 4.20 3.40
Playreen, 107 (Brondson) 4.40 3.80
Jane W., 102 (Spine) 6.00
Lady Gayheart, Webbing, Kievray, Colonel Martis and Blojos also ran.
SECOND—Six furlongs; purse, $800; claiming; for 4-year-olds and upward.
Frost Bite, 106 (Musser).. 44.60 18.80 8.60
Good and Slick, 111 (Swain) ... 4.60 4.00
Imperial Sally, 106 (Williams) 7.80
*Skotchy, *Prince Devon, Witchita City, Dorothy Hicks, Little Reigh, *Blazing Torch, Sequoia, *Pipers Tune and Gayette also ran. Time, 1:13 2-5. *Field.
THIRD—Six furlongs; purse, $800; claiming; for 3-year-olds.
All Lady, 113 (Rosen) 8.00 4.20 3.00
Depend, 102 (Brondson) 4.40 3.80
Don Moss, 112 (Pool) 2.60
Hazel Nut, Imperial Jones, Kentucky Jane and Oddesas Pride also ran.
FOURTH—Five furlongs; purse, $800; allowances; for 2-year-olds.
All Time High, 114 (Rosen) 2.60 2.20 2.20
Snap Clock, 111 (S. Williams) ... 4.00 2.80
Ballinderry, 108 (Howell) 5.40
Imperial Anhut, Broadus, Floataway, Red Moss and Haunted House also ran. Time, 0:59.
FIFTH—Six furlongs; purse, $800; allowances; for 3-year-olds.
Sun Charles, 112 (Calvert). 4.40 3.80 2.20
Spread, 100 (Cowley) 5.80 3.20
†Petes Niece, 100 (McCarthy) 2.20
Water Eagle, Split Silk, Jeffersontown and †Cup Defender also ran.
†Dixiana Stable entry.
SIXTH—Six furlongs; purse, $900; combination race; for 4-year-olds and upward.
Scally Gal, 112 (Schmidl).. 8.20 4.20 3.00
Noel H., 117 (Rosen) 5.00 3.00
Billy Mole, 117 (Laurin) 5.00
Don Creole, Ginocchio and First Entry also ran. Time, 1:11 4-5.
SEVENTH—One mile and 70 yards; purse, $800; claiming; for 4-year-olds and upward.
Nessus, 107 (S. Williams)... 4.80 3.00 2.40
South Gallant, 113 (Dean)...... 5.80 4.00
Overplay, 113 (Huff) 3.20
Great Smoke, Blue Spur, Olomar, Jack Conner, *Silent Don, *Imperial Queen and Migal Fay also ran. Time, 1:44 3-5.
*Field.
EIGHTH—One and one-sixteenth miles; purse, $800; claiming; for 3-year-olds and upward.
Lena J., 107 (Mojena)......12.00 5.00 3.20
Double R., 117 (Pool) 6.20 3.40
Stout Heart, 112 (W. G. Jackson).... 3.60
*Sweet Tone, Stingy, Summit Hill, Dark Mist, *Aerialist, Frank C., *Ballot Boy and Cross Ruff also ran. Time, 1:46 4-5.
*Field.

Aqueduct Results.

By the Associated Press.

FIRST—Five furlongs; purse, $1,000; claiming; for 2-year-olds.
†Little Demon, 119 (Longden) 1-4 out out
†Guitar, 114 (Stout) .... out out
Screw Ball, 111 (Malley) 1-2
Althorp Park and Faculty also ran. Time, 1:01 2-5.
†Wheatley Stable entry.
SECOND—Six and one-half furlongs; purse, $1,000; claiming; for 3-year-olds.
Outboard, 108 (S. Renick).. 15-1 5-1 5-2
Gert B., 108 (Longden) 8-5 7-10
Tall Princess, 114 (Stout) 3-5
Capt. James, Beaufast, Carmona, Minimum and Mollie Swain also ran. Time, 1:20 4-5.
THIRD—Six and one-half furlongs; purse, $1,000; claiming; for 3-year-olds.
State Witness, 116 (Stout) 4-1 7-5 1-2
Jack Fly, 111 (Thibault) 20-1 10-1
Alarming, 116 (Longden) 1-5
Gold Knightess, Frank H., Ace of Trumps, Lecture and Chaste also ran. Time, 1:20 4-5.
FOURTH—Five furlongs; purse, $1,000; claiming; for maiden 2-year-olds.
Chance Watch, 114 (Barba). 13-5 1-1 2-5
Alice Dodge, 108 (S. Renick)..... 1-1 4-5
Gallant Neb, 111 (Longden) 6-5
†Jacaroo, Colite, Grand Star, Russian Bank, †Big Steel, Gridine and Carouse also ran. Time, 1:01 1-5.
†Palaise Stable entry.
FIFTH—Six and one-half furlongs; purse, $1,000; claiming; for 4-year-olds and upward.
Scrooge, 118 (S. Renick)..... 9-2 7-5 1-2
Indomitable, 119 (Stout) 1-2 1-6
Gaurisankar, 120 (Wright) 4-5
Twice and Quasimodo also ran. Time, 1:19 2-5.
SIXTH—One and one-sixteenth miles; purse, $1,000; claiming; for 4-year-olds and upward.
Bailiwick, 116 (Longden).... 8-1 3-1 8-5
Crystal Prince, 120 (Westrope)... 2-5 1-5
Even Up, 114 (Stout) 1-2
Stalagmite, Border Queen, Boosel, Speed Light and Ahriman also ran. Time, 1:46 2-5.

Delaware Park Entries.

By the Associated Press.

FIRST RACE—Five furlongs; purse, $1,000; claiming; for 2-year-old maidens.
6 Burner ..... 115 | 1 Sir Time...... 118
7 War Major.. 118 | 2 Miss Omar.... 115
8 Prosit ..... 118 | 3 Critt 118
9 Sunny Rose.. 115 | 4 Florence M.... 115
10 Bibliophile .. 118 | 5 Dark Watch.. 118
SECOND RACE—Six furlongs; purse, $1,000; claiming; for 3-year-olds.
9 Puddles .... 108 | 1 Cangrierron .. 108
10 *Wry Out.... 103 | 2 Laddie G...... 113
11 Crusand .... 108 | 3 Saxton 113
12 Primwick ... 108 | 4 Doris Rene.... 110
13 James Pal... 113 | 5 Prince Cloud.. 113
14 Sparkling .. 108 | 6 *Town Car.... 108
15 *Private Car. 112 | 7 *Suzanus 103
16 *Squabble .. 105 | 8 Fred Astaire.. 113
THIRD RACE—Five furlongs; purse, $1,000; claiming; for 2-year-old maidens.
6 Sis Lottie.... 115 | 1 Grape Vine.... 115
7 Frest Ranger 118 | 2 Bob Junior.... 118
8 Bold Lad..... 118 | 3 Sunny John.... 118
9 Regal Frolic. 118 | 4 *Daisy Petal.. 110
10 *Detonate .. 110 | 5 Humming 118
FOURTH RACE—Six furlongs; purse, $1,000; claiming; for 3-year-olds.
8 †*Bejabbers.. 105 | 2 Free Ride..... 108
9 Paul Scarlet. 113 | 3 Easter Holiday 108
10 Flying Mint. 113 | 4 Minison 113
11 Mob Cap..... 108 | 5 Bess B....... 113
12 *Magicienne. 103 | 6 †Miss Selection 110
13 *Jacksaw .... 108 | 7 Ellabee 108
1 Pickle Mood.. 108 |
†H. L. Straus entry.
FIFTH RACE—Six furlongs; purse, $1,000; claiming; for 3-year-olds and upward.
5 Deflate ..... 119 | 2 Postage Due... 126
6 *Equerry .... 109 | 3 *Jelly Roll.... 108
7 Trickwick ... 122 | 4 Harp Weaver... 105
1 *Sun Antioch. 112 |
SIXTH RACE—One and one-sixteenth miles; purse, $1,000; claiming; for 3-year-olds.
5 Diavolito .... 109 | 1 Countess Lena. 115
6 Fooled ..... 115 | 2 Turkish Brand 114
7 Weary Flower 112 | 3 Mouzik 117
8 *River Dee.. 107 | 4 Blox 120
SEVENTH RACE—One and one-sixteenth miles; purse, $1,000; claiming; for 4-year-olds and upward.
5 *Chilly Ebbie. 106 | 1 †Pirate Lass.. 110
6 Westbrooke .. 113 | 2 Goantell 109
7 Playing Dan.. 113 | 3 *Chancing 111
8 †*Issie Bitsie. 111 | 4 Bright Gem.... 108
†W. E. Johnson entry.
EIGHTH RACE—One and one-sixteenth miles; purse, $1,000; claiming; for 3-year-olds.
5 *Hastings View 115 | 1 Rocky Meadow 114
6 *Frank Brooke 115 | 2 Lovick 114
7 Your Buddy.. 114 | 3 Autumn Gold. 117
8 Trolight ..... 114 | 4 Sickle Lass.... 109
*Apprentice allowance claimed.
Weather clear; track fast.

DELAWARE PARK SELECTIONS. (For fast track.)
1—War Major, Prosit, Sir Time.
2—Crusand, Sparkling, Town Car.
3—Bold Lad, Humming, Gravevine.
4—Magicienne, Minison, Easter Holiday.
5—Postage Due, Deflate, Trickwick.
6—Blox, Mouzik, Fooled.
7—Chancing, Issie Bitsie, Westbrooke.
8—Autumn Gold, Trolight, Livick.
Best bet—Postage Due.
—Louisville Times (AP).

Lincoln Fields Entries.

By the Associated Press.

FIRST RACE—Six furlongs; purse, $800; claiming; for 4-year-olds and upward.
8 Gray Ethel.. 106 | 2 Cold Spill..... 106
9 Social Error. 109 | 3 Ep 109
10 Otterop .... 109 | 4 *Cottingham... 104
11 *Et'nal Flash 104 | 5 Birds Eye..... 111
12 Brush Handle 112 | 6 *Pay Check.... 109
13 Merry Pete.. 114 | 7 *Maderis 110
1 Nim .... 109 |
SECOND RACE—Five furlongs; purse, $800; claiming; for 2-year-olds.
8 *Our Queen.. 104 | 16 Alice May..... 112
9 Julia Do..... 109 | 1 Joseph A..... 109
10 *Haps Pal.... 104 | 2 Oatsie B...... 109
11 Pepper Box.. 109 | 3 *Little C. C... 104
12 Little Pinkey 112 | 4 Plucky Bird... 115
13 My Florence. 109 | 5 King Joy..... 109
14 *Dongy ..... 107 | 6 *Stepladder... 104
15 *Miss Seneca 106 | 7 Bien Chance.. 112
THIRD RACE—Six furlongs; purse, $800; claiming; for 4-year-olds and upward.
8 *Black Peter. 106 | 1 Hypo 112
9 Exponent ... 115 | 2 Whipsnake ... 109
10 Textine .... 116 | 3 *Ito 106
11 *Miss Spider. 106 | 4 *Texas Maid.. 103
12 Rex Equinus. 111 | 5 *Monks Time.. 113
13 Mature ..... 111 | 6 *Evil Eye..... 103
14 *Getabout .. 103 | 7 Our David.... 114
FOURTH RACE—Five furlongs; purse, $800; for 2-year-old maidens.
9 Silver Horn.. 116 | 1 Doc Jack..... 116
10 Kindly Act.. 113 | 2 Sir L........ 116
11 Ovid .... 116 | 3 Unrequited ... 113
12 †Blue Su.... 113 | 4 ‡Red Rajah... 116
13 Explosion ... 113 | 5 †Vividity 113
14 ‡Muzal ..... 113 | 6 §On Location.. 116
15 Flystone .... 113 | 7 ‡No C'mpetition 116
16 Light Spur... 116 | 8 Spirit Queen.. 113
†Valdina Farms entry.
‡Calumet Farm entry.
§Milky Way Farm entry.
FIFTH RACE—Six furlongs; purse, $1,000; claiming; for 3-year-olds.
8 Sun Victor.. 112 | 2 Jean Cloud.... 111
9 Genesee .... 112 | 3 *Sister Polly.. 103
10 *Ch'f Menteur 103 | 4 Bustle 107
11 Gato .... 112 | 5 Ariel Attack... 112
12 Ma Hornidge 107 | 6 Doctor Tim.... 112
13 Blaufuss .... 112 | 7 Startling 112
1 *Royal Lili.. 103 |
SIXTH RACE—Six furlongs; purse, $800; claiming; for 4-year-olds and upward.
5 Cloudy W'ther 110 | 1 King Carl..... 112
6 *Mary Vito... 103 | 2 Maleman 112
7 Wowo .... 105 | 3 *Company 105
8 Sanctity ..... 114 | 4 Bristle 112
SEVENTH RACE—One and one-sixteenth miles; purse, $1,000; claiming; for 4-year-olds and upward.
5 *Miss Saxon.. 103 | 2 Whichaway ... 113
6 The Queen... 105 | 3 Prince Torch.. 112
7 Bel Espoir.... 113 | 4 Ruffy 115
1 *Top Dog.... 104 |
EIGHTH RACE—One and one-eighth miles; purse, $800; claiming; for 4-year-olds and upward.
8 *Style Corner 104 | 1 Race Craft.... 109
9 Discourse ... 113 | 2 Scout Azure... 113
10 *Highman ... 104 | 3 M'ners Queen. 103
11 War Echoes.. 103 | 4 Jewelry 104
12 Bay Memor.. 109 | 5 Geologist 108
13 *Orbedlu .... 103 | 6 Carbon Copy.. 107
14 Peggys Peggy 104 | 7 *Plenty Charm 103
15 Buri .... 106 |
*Apprentice allowance claimed.
Weather, clear; track, fast.

LINCOLN FIELDS SELECTIONS. (For fast track.)
1—Maderis, Cottingham, Brush Handle.
2—Plucky Byrd, Pepper Box, Alice May.
3—Exponent, Our David, Rex Equinus.
4—Calumet entry, Milky Way entry, Explosion.
5—Bustle, Ma Hornidge, Chief Menteur.
6—Wowo, Sanctity, Company.
7—Whichaway, Ruffy, Prince Torch.
8—Highman, Discourse, Geologist.
Best bet—Plucky Byrd.
—Louisville Times (AP).

At The Post . . . .

With Bill Bennings.

Dear Al: Selections at Charles Town.

It's The Washington Post Day at this track and Racing Secretary Fred Burton has named the races accordingly. He knew something when he started the program with the Alexander F. Jones Purse, 'cause he's the big man I try to keep away with two a day. The Washington Post Stakes in the feature and eight classy sprinters will face the starter. Jack Paulus, our Sport Editor, will be honored in the fourth event while the eighth goes for Lowell Leake, assistant managing editor. The Post's racing family is represented by the Walter Haight, Bill Bennings, Clocker Mike and Pork Chops. All we need is a few winners like Trip, at that $30 mutuel. A sweet morsel, eh? If you're still interested here's the standing of the jockeys: Lou Machado (serving a 5-day suspension), 33; Buddy Root, 27; Beverly Hacker, 27; Sammy Palumbo, 24; Eddie Kilgor, 21, and Leon Garrett, 19. Eddie Kilgor rode Monday at Delaware Park. He will return. Eighty-one favorites have won in 228 races here. Pork Chops is trying to find a tin cup to present to the winner of his race.

BILL.

First race—Dixie S. goes well at this abbreviated sprint route and gets in with only 106 pounds. This looks like the spot to me. **Roving Eye** has plenty of speed and probably will make the most of the rail position. **Broken Rhythm** has been improving and could surprise. **Philgal** and **Xmas Carol** are good ones on the reserve list.

Second race—Handley gets a chance to take this purse. The veteran has had poor racing luck of late. **Mr. Melvin** should go well. Berg will do the booting. **Keswick Hill** won that last impressively and has a chance.

Third race—Gee Sharp seems nicely placed in this field. Has a habit of taking second money but may get the main prize out of this. **White Sweets** has been skidding around the track and hiding. This might be the spot. **Dixie Bee** comes off a distance event but is a threat.

Fourth race—Channing downed cheap company in easy fashion. Seems capable of holding these safe. **Edith Walker** has run good races in better fields and is dangerous. **Miss Toucan's** early speed may get her part of the pay-off.

Fifth race—Revonah seems headed for another set of brackets in this. Cakewalked in that last and it will take more than poor racing luck to beat her. **Counter Pass**, if sent back, will do a lot of closing. **Sea Finn** likes a shorter route but is a threat.

Sixth race—Adriatic could not cope with **Washoe Valley** at the close of that last. However, the veteran sprinter was never in better form and seems best. **Nay Nay** will awake among these. **Miss Wing** has plenty of foot.

Seventh race—Petee Lad, third on the also eligible list, will take this if in action. **Zippy** breaks off the rail and with better luck might get to the front and forget to stop. Mud would help **Spotless**.

Eighth race—Flagstick closed with a rush in a recent effort. If his rider is serious, I forecast a winning mutuel. **Light Action** gets back in the right company. **Pukka Heaven** for the show end.

Best bet—Adriatic.

DELAWARE PARK SELECTIONS.
1—Wise Omar, Critt, Dark Watch.
2—Primwick, Doris Rene, Squabble.
3—Humming, Bold Lad, Grapevine.
4—Straus Entry, Free Ride, Paul Scarlet.
5—Postagedue, Trickwick, Sun Antioch.
6—Countess Lena, Mouzik, Weary Flower.
7—Chancing, W. E. Johnston Entry, Bright Gem.
8—Autumn Gold, Sicklesiass, Trolight.
Best bet—Postagedue.

Suffolk Downs Entries.

By the Associated Press.

FIRST RACE—Six furlongs; purse, $1,000; claiming; for 4-year-olds and upward.
7 Candimate ... 115 | 1 Viajero 115
8 High Finance 115 | 2 Grand Jury.... 115
9 Sun Lamp.... 115 | 3 *Militia J..... 105
10 Deepwick ... 115 | 4 Crucial 115
11 *Saimted .... 110 | 5 *Doe Girl..... 105
12 Roberta .... 110 | 6 Black Cohort.. 110
SECOND RACE—Six furlongs; purse, $1,000; claiming; for 3-year-olds.
7 Rolls Nice... 110 | 1 Brogan 116
8 *Tight Mouth 108 | 2 Dim Hope..... 105
9 Sudanese .... 113 | 3 *Social Sea.... 105
10 *Ginger R.... 95 | 4 Prince Alex.... 105
11 Principessa.. 111 | 5 *Light Rolls.. 100
12 *Merry Ha Ha 103 | 6 Stop Light.... 113
THIRD RACE—Five furlongs; purse, $1,000; the Methuen Purse; for 2-year-old fillies.
5 Dona Montes. 113 | 2 Hauca 113
6 Merry Gesture 113 | 3 Nellie Bly.... 113
7 Diana Pat.... 110 | 4 Hasty Star.... 110
1 Anxiety ..... 110 |
FOURTH RACE—Six furlongs; purse, $1,000; claiming; for 4-year-olds and upward.
6 Ottoman .... 107 | 1 Linas Son..... 110
7 *Hastinola .. 100 | 2 *Nemont 105
8 Lady Patrol.. 107 | 3 Mixwell 110
9 *High Image. 106 | 4 Saunderson'n.. 110
10 *Fast Express 108 | 5 Galon Boy.... 116
11 Ladfield ..... 110 |
FIFTH RACE—One mile and 70 yards; purse, $1,200; the Shriners Handicap; for 3-year-olds and upward.
4 †Genie Patine 104 | 1 Peligroso II.... 103
5 Eastport .... 107 | 2 Trouper 95
6 †War Minstrel 113 | 3 Fair Knightess 130
†Mrs. E. Denemark entry.
SIXTH RACE—One and one-sixteenth miles; purse, $1,000; claiming; for 4-year-olds and upward.
5 *Chance King 111 | 1 Wulfstan 113
6 *Payrack .... 114 | 2 *Miss Leannah 109
7 Sharp Girl.... 111 | 3 *Mariato 114
8 Doris B...... 111 | 4 Lady Tichner.. 114
SEVENTH RACE—One mile and 70 yards; purse, $1,000; claiming; for 3-year-olds.
4 Fly'g Rapture. 113 | 2 St'ndard Time 111
5 Little Sally... 108 | 3 Bob C........ 110
1 Cee Joe...... 113 |
EIGHTH RACE—One mile; purse, $1,000; claiming; for 4-year-olds and upward.
7 Silvery Way. 115 | 1 Middletown.... 115
8 *Pucketpiece. 110 | 2 *Rich Girl.... 105
9 Fair Scout... 110 | 3 Malice 115
10 Terry Hill... 115 | 4 *Golden Spur. 105
11 Bugle Call... 115 | 5 *Bevean 110
12 *Dr. Heiman 105 | 6 *King Bonny.. 110
NINTH RACE—(Substitute); 6 furlongs; purse, $1,000; claiming; for 4-year-olds and upward.
6 *F'wery Lady 105 | 1 *Lottafun 105
7 *Diablerie .. 105 | 2 *Hildur Rose.. 105
8 Flopsie ..... 110 | 3 Forced L'ding. 115
9 Richstrike ... 113 | 4 Westys Duke.. 115
10 Capt. Y'rough 115 | 5 Wantarun 115
TENTH RACE—(Substitute); 1 mile; purse, $1,000; claiming; for 4-year-olds and upward.
5 Scotch Pepper 115 | 1 *Weelukie 105
6 Count Me.... 115 | 2 Topnotcher ... 115
7 *Miss Aline.. 105 | 3 *L. B. Wilson. 110
8 The Wink.... 110 | 4 El Ballarino... 115
*Apprentice allowance claimed.

SUFFOLK DOWNS SELECTIONS. (For muddy track.)
1—High Finance, Deepwick, Viajero.
2—Brogan, Principessa, Sudanese.
3—Nellie Bly, Cona Montez, Anxiety.
4—Ladfield, Ottoman, Mixwell.
5—Genie Palatine, War Minstrel, Fair Knightess.
6—Lady Tichner, Wulfstan, Chance King.
7—Bob C., Cee Joe, Standard Time.
8—Bevean, Golden Spur, Dr. Heiman.
9—Forced Landing, Lottafun, Flowery Lady.
10—L. B. Wilson, Count Me, Scotch Pepper.
Best bet—Genie Palatine.
—Louisville Times (AP).

Pin Money Wins And Pays $9.20

Chicago, June 20 (AP).—Frank Seremba's Pin Money, which had failed to win in its last six starts, won the Winnetka Purse at Lincoln Fields today by six lengths. Madison was second in the 6-furlong event, with Aba third. The favored Calumet Farm entry of Taken and Lady Peace was out of the money.

Pin Money, leader from start to finish, ran the distance in 1:12 2-5 and paid $9.20.

Charles Town Entries.

FIRST RACE—About four and one-half furlongs; purse, $400; claiming; the Alexander F. Jones; for 3-year-olds.

No.	Horse (Jockey)	Wt.	Odds.
8	Roving Eye (Root)	113	2-1
9	Duchess Del (Berg)	105	12-1
10	Dark Outlook (Palumbo)	105	20-1
11	*Dixie S. (Hacker)	106	3-1
12	Kilclap (Berg)	105	12-1
13	Scoutallow (Palumbo)	111	5-2
14	Broken Rhythm (Shanks)	108	8-1
1	Corn Row (W. Snyder)	110	12-1
2	Any Woman (Root)	105	4-1
3	*Philigal (Hacker)	108	3-1
4	Xmas Carol (Shanks)	111	5-2
5	*Caroline Kid (Hacker)	108	20-1
6	Roan Canopy (H. Snyder)	108	15-1
7	Wander Bird (No boy)	108	15-1

SECOND RACE—Charles Town course; purse, $400; claiming; the Pork Chops; horses, colts and geldings; for 3-year-olds and upward.

No.	Horse (Jockey)	Wt.	Odds.
6	Keswick Hill (H. Snyder)	104	5-2
7	Mr. Melvin (Berg)	111	8-1
8	Handley (Shanks)	115	4-1
9	*Sun Voter (Hacker)	110	10-1
1	Red Nose (Root)	115	8-5
2	Judge G. (Garrett)	107	15-1
3	Wittekind (Scocca)	107	6-1
4	Forget Not (Benham)	111	6-1
5	Todyland (H. Snyder)	107	10-1

THIRD RACE—Six and one-half furlongs; purse, $400; claiming; the Clocker Mike; for 4-year-olds and upward.

No.	Horse (Jockey)	Wt.	Odds.
8	Rock Spray (Root)	110	10-1
9	Gee Sharp (Berg)	115	2-1
10	Leading Ways (Taylor)	115	8-1
11	Dixie Bee (W. Snyder)	115	8-5
12	Cadzie (Shanks)	110	12-1
13	Boulder Dam (No boy)	115	6-1
14	White Sweets (Palumbo)	115	3-1
1	Miss Troy (Obert)	115	6-1
2	*Veritas (Peck)	110	6-1
3	Pegadette (Root)	110	8-1
4	Top Shell (Shanks)	110	6-1
5	Gertrude Brown (Shanks)	110	15-1
6	*Judith B. (Hacker)	105	20-1
7	*Bah's Choice (Kirk)	105	15-1

FOURTH RACE—Charles Town course; purse, $500; claiming; the Jack Paulus; for 4-year-olds and upward.

No.	Horse (Jockey)	Wt.	Odds.
6	Miss Toucan (Root)	113	6-1
7	*Dolled Up (Hacker)	100	10-1
8	Lead Please (Berg)	113	5-2
9	Channing (Shanks)	118	8-5
10	Foreign Shore (Palumbo)	114	6-1
1	*Celtic Legend (Hacker)	110	3-1
2	Shot and Shell (Palumbo)	116	6-1
3	Edith Walker (W. Snyder)	115	3-1
4	Doreen (H. Snyder)	111	8-1
5	Blond Reel (E. Jones)	115	8-1

FIFTH RACE—One and one-sixteenth miles; purse, $400; claiming; the Walter Haight; for 3-year-olds and upward.

No.	Horse (Jockey)	Wt.	Odds.
4	Counter Pass (Palumbo)	115	3-1
5	*Goody Goody (Hacker)	106	4-1
6	Sea Finn (Garrett)	115	6-1
1	*Huppy (Kirk)	113	8-1
2	*Revonah (Hacker)	115	6-5
3	Flying Carpet (Palumbo)	120	6-1

SIXTH RACE—About four and one-half furlongs; purse, $500; purse race; The Washington Post; for 3-year-olds and upward.

No.	Horse (Jockey)	Wt.	Odds.
5	Lula Khayyam (Palumbo)	109	6-1
6	*Miss Wing (Hacker)	109	4-1
7	Royal Veil (Garrett)	119	5-2
8	Nay Nay (Root)	114	2-1
1	Miss Adeline (Jones)	114	8-1
2	Radial (No boy)	110	10-1
3	Lady Buck (Scocca)	114	6-1
4	Adriatic (Shanks)	119	6-5

SEVENTH RACE—One and one-sixteenth miles; purse, $400; claiming; the Bill Bennings; for 4-year-olds and upward.

No.	Horse (Jockey)	Wt.	Odds.
7	*Zippy (Hacker)	105	4-1
8	*No Mistake (Kirk)	105	8-1
9	*Jimmy D. (No boy)	108	5-2
10	Cloudwinn (H. Snyder)	105	8-1
11	Canynge (Palumbo)	116	3-1
12	Gold Streak (Benham)	111	5-1
1	*Spotless (Hacker)	103	5-1
2	Time Piece (H. Snyder)	110	8-1
3	*Portam (Kilgore)	108	12-1
4	*Mabel Beyond (Peck)	103	10-1
5	Petee Lad (Palumbo)	113	8-1
6	Maxie Binder (Palumbo)	105	6-1

EIGHTH RACE—One and one-eighth miles; purse, $400; claiming; the Lowell Leake; for 3-year-olds and upward.

No.	Horse (Jockey)	Wt.	Odds.
9	*Counsellor Billy (Kirk)	111	6-1
10	*Bistrita (Hacker)	108	4-1
11	Flagstick (Palumbo)	116	6-1
12	*Bynums Run (Kilgore)	111	6-1
13	Light Action (Berg)	116	5-2
14	Pukka Heaven (Root)	111	9-5
15	*Coat Tails (Hacker)	111	6-1
16	Day Letter (Shanks)	116	4-1
1	Dornoch (Obert)	116	4-1
2	Cartour (Root)	116	10-1
3	Sweepemup (No boy)	116	8-1
4	Old Field (W. Snyder)	116	10-1
5	Luke Connell (Shanks)	116	8-1
6	Schley Prints (Obert)	108	20-1
7	*Miss Darling (Hacker)	100	10-1
8	*Doree (Kilgore)	111	12-1

*Apprentice allowance claimed.
Weather, clear; track, fast.

Detroit Entries.

By the Associated Press.

FIRST RACE—Six furlongs; purse, $800; claiming; for 3-year-olds.
7 *Alghero .... 111 | 1 Stingo 116
8 *Dads Choice 111 | 2 Hasty Harry.. 116
9 *Thrift Stamp 106 | 3 *Imp'ial Boots 111
10 *D. D. McC'ty 111 | 4 *Sagittos 111
11 Concerto .... 111 | 5 *Lucky Dorothy 106
12 Sunny Chance 111 | 6 *Shekinrun .. 106
SECOND RACE—Six furlongs; purse, $800; claiming; for 3-year-olds.
7 *Halsinger .. 111 | 1 *My Dolly Jean 106
8 Be Discreet.. 116 | 2 Local Boy..... 116
9 Parallel ..... 111 | 3 Deft 111
10 *Cactus Jack 111 | 4 Verakee 111
11 Keene Sport. 116 | 5 *Gala Nutter.. 106
12 *Introduction 106 | 6 *Smith David. 111
THIRD RACE—Six furlongs; purse, $800; claiming; for fillies and mares, 3-year-olds and upward.
7 *Alma Mae.. 112 | 1 Droop 105
8 *Springs Here 106 | 2 Peppy 111
9 *Busy L'trecia 109 | 3 *Romola 106
10 Wild Love.... 109 | 4 *Miss Webb... 106
11 *Techy ..... 100 | 5 *Cherokee Red 113
12 *Mary Seibert 109 | 6 Lucky Star..... 117
FOURTH RACE—Five furlongs; purse, $800; claiming; for 2-year-olds.
6 Imperial Ronie 107 | 2 Neat Play..... 116
7 Alarreee .... 108 | 3 *Sir Witch.... 108
8 Peaceful Witch 110 | 4 Jay Heart..... 111
9 *Travel Agent. 108 | 5 *Odessa Plucky 110
1 The Knitter.. 107 |
FIFTH RACE—Six furlongs; purse, $800; claiming; for 4-year-olds and upward.
6 *Journey B.... 104 | 2 *Adolf 111
7 *Encircle .... 113 | 3 Long Face.... 115
8 Windshield .. 113 | 4 *Silver Palm.. 111
9 *Miss Bonnie. 101 | 5 Night Editor.. 115
1 *Rebekah .... 105 |
SIXTH RACE—One mile and 70 yards; purse, $800; claiming; for 3-year-olds and upward.
6 *Henrietta C.. 98 | 1 *Odessa Lad.. 100
7 *Stroll's Home 111 | 2 Watercure 114
8 *Boon Time. 102 | 3 *Lady Genie... 109
9 *Slippery Jim 109 | 4 Good King..... 116
10 *Hit and Run 114 | 5 Guinea Doric. 111
SEVENTH RACE—One and one-sixteenth miles; purse, $800; claiming; for 3-year-olds and upward.
7 Carus Clarus 106 | 1 *Last Harvest. 106
8 *Miss Petrina 101 | 2 *Bell Metal.... 101
9 Lowry .... 114 | 3 Busby 114
10 *Zinnia ..... 104 | 4 *Northern Slip 106
11 Anhelation .. 111 | 5 *M'ry Go R'und 107
12 *P'cess Devon 101 | 6 Audrey L..... 106
EIGHTH RACE—Six furlongs; purse, $900; combination race; for 3-year-olds.
4 Fantine ..... 112 | 2 Congressman.. 117
5 Odessa Lady.. 103 | 3 Decourcy 117
1 Sweep Royal.. 117 |
*Apprentice allowance claimed.
Weather, clear; track, fast.

DETROIT SELECTIONS. (For fast track.)
1—Stingo, Hasty Harry, Dads Choice.
2—Verakee, Keene Sport, Parallel.
3—Techy, Lucky Star, Romola.
4—The Knitter, Odessa Plucky, Jay Heart.
5—Adolf, Night Editor, Silver Palm.
6—Slippery Jim, Watercure, Lady Genie.
7—Bell Metal, Miss Petrina, Carus Clarus.
8—Fantine, Decourcey, Congressman.
Best bet—Verakee.
—Louisville Times (AP).

Post Scripts

A scathing denunciation of the major league talent hustling system which permits scouts to invade college campuses and lure away boys scarcely out of their teens is contained in the current issue of Jack Dempsey's all-sports magazine . . . which recalls to mind what Frank Dobson, astute Maryland football coach, said at the last Georgetown banquet . . . In the role of principal speaker Dobby foresaw the fall of both collegiate baseball and football unless these sports were returned to an academic basis . . . In connection with baseball he declared the greatest menace to its existence was the major league scout . . . Also in Dempsey's mag is a story in which the Mauler says the winner of the Schmeling-Louis fight tomorrow night will be the lucky man . . . Among other things he said that Louis has not yet learned how to evade a right-hand punch to the chin . . . Which should mean a lot when a fellow like Schmeling is throwing 'em.

Here's one record set by Johnny Vander Meer that apparently has been overlooked pitching the first no-hit no-run night game in Brooklyn . . . Joe Medwick recently received a plaque from the Newark A. C. for being New Jersey's outstanding professional athlete in 1937 . . . One of the feature exhibitions preceding the Pirate-Dodger night game in Brooklyn tonight will be a race involving De La Salle's scholastic mile relay team which set a world record this past spring . . . One of the chief reasons for the collapse of the Chicago Cubs is the complete ineffectiveness of Larry French, their ace southpaw . . . French has won only four of thirteen starts . . . Johnny Mize, the National League's second best hitter last season, has been benched for not hitting .

The recent wet spell here may only be the wailings of Clark Griffith as he surveys the Almada for West trade . . . West has made only two hits in a Washington uniform while Melo weighed in with five in Sunday's doubleheader between the Browns and Yankees . . . Add to that the four runs he scored, the similiar number he batted in and two sensational catches . . .

JACK MUNHALL.

Lacey Wants to Play.

The Lacey Athletic Club nine are anxious to schedule a baseball game for Sunday. Call Clarendon 574-J.

COLUMBIAN LEAGUE.
First Game.

Eagles.	AB	H	O	A	Cap. Trash	AB	H	O	A
Alpert,c..	5	0	5	0	Lash,3b..	5	3	2	4
Bernell,lf..	5	0	2	0	Author,2b.	5	2	2	4
Vitto,3b..	4	0	2	0	Rudden,cf.	4	2	1	0
C'baum,1b	4	0	12	0	Lewis,p..	4	2	2	2
Drazan,ss.	3	0	1	6	Lauck,1b..	4	2	10	1
Condor,2b.	3	0	2	4	L'rence,lf..	4	1	3	0
Kramer,cf.	3	0	1	0	H'rding,rf.	3	1	2	0
Rapp,rf...	3	0	2	2	N'cioni,c..	4	1	4	2
George,p..	3	0	2	2	Dove,ss...	3	1	1	5
Totals..	33	0	27	16	Totals..	35	15	27	18

Eagles .... 1 0 0 0 0 0 0 0 0—1
Capital Trash Co. 0 2 1 0 0 0 0 0 0—3
Runs—Lauck, Lash, Levis, Burrell.

Second Game.

Red Sox.	AB	H	O	A	Cap. Trash	AB	H	O	A
Th'pson,1b	5	0	6	1	Lash,3b..	4	3	3	4
O'Dea,s..	5	1	9	2	Author,2b.	0	0	2	4
Bres'an,lf.	4	1	0	0	Rudden,lf..	4	3	0	0
Thomas,p.	0	0	1	2	L'rence,rf.	3	2	0	1
Doity,2b..	4	0	2	4	Lewis,cf...	4	3	0	0
J.G'izzi,rf	3	1	2	0	Lauck,1b..	5	4	8	0
Gillroy,cf.	4	0	2	0	Dove,ss...	4	1	2	6
F.G'izzi,ss.	4	0	3	4	J'shans,p..	4	0	0	1
King,3b...	3	0	1	1	McVey,c...	3	2	12	2
					Carroll,2b.	0	0	0	0
					McK'nas,rf.	0	0	0	0
					Freed,cf...	1	0	0	0
Totals..	32	2	27	14	Totals..	32	18	27	19

Red Sox .... 0 0 1 0 0 1 1 0—2
Capital Trash Co. 5 0 1 0 4 2 2 3 3—20
Runs—Lash (2), Rudden (3), Levis (4), Lauch (3), Lawrence (2), Dove (2), McVey (2), J. Givenzzi, O'Dea.

LACEY, 6; TAKOMA, 2.

Lacey.	AB	H	O	A	Tigers.	AB	H	O	A
Brown,2b..	3	1	3	2	Easton,3b..	5	0	1	2
V.Pelt,3b.	4	1	1	3	McNell,ss..	4	0	2	3
Stager,cf..	4	0	2	0	Collins,2b..	4	0	1	4
Caffi,ss...	4	0	1	4	Adamson,c	4	0	12	1
B'gess,1b..	4	2	8	0	M'john,p..	4	0	1	1
Darr,lf....	4	0	1	0	Waters,lf..	4	0	1	1
Moore,rf...	4	0	2	0	Ester,1b..	4	1	7	0
C'gham,c..	4	1	7	1	Eng'an,cf..	4	0	1	0
Winlkins..	4	1	2	1	V'illion,rf.	4	1	1	0
Totals..	35	6	27	11	Totals..	37	3	27	11

Lacey A. C. ...... 6 0 0 0 0 0 0 0 0—6
Takoma Tigers .... 2 0 0 0 0 0 0 0 0—2
Runs—Brown, Van Pelt, Stager, Caffe, Darr, Moore, Collins, Easton.

SOFTBALL.

Petworth.	AB	H	O	A	St. Elmo.	AB	H	O	A
J.Way,2b..	4	1	2	2	Norton,cf..	3	1	2	0
Moore,cf..	3	1	1	0	Clark,c.p..	3	1	0	0
Yaden,rf...	2	1	0	0	Moore,3b..	3	1	2	3
McK'ey,sf	5	2	2	1	Keys,cf...	3	0	3	0
E.G'iny,1b	5	2	8	0	Hayes,2b..	3	0	1	2
L'caster,ss	3	3	3	2	T.H'ton,1b.	2	1	10	0
J.F'min,p..	4	2	2	1	A.H'rton,p.	1	0	2	2
Dodson,c..	5	4	7	0	Vanner,ss..	1	0	3	0
D.Way,lf..	3	2	1	0	Brown,lf...	2	0	0	0
L.G'iny,3b	4	3	3	0	Adams,rf...	1	0	0	0
P.F'min,rf	1	1	0	0	Beddings,c.	1	0	4	0
Totals..	39	22	27	6	Totals..	25	3	27	7

Petworth .... 2 4 0 0 6 4 0 0 0—16
St. Elmo .... 0 0 0 0 0 0 0 0 0—0
Runs—Moore, McKinney, E. Glaniny (2), Lancaster (3), J. Firmin (3), Dobson (3), L. Glaniny, P. Firmin (2).

Delaware Park Results.

By the Associated Press.

FIRST—Five furlongs; purse, $1,000; for maiden 2-year-olds.
Buds Bell, 116 (Leyland)....4.80 3.40 2.40
Twist, 116 (Arcaro) 8.80 4.50
Airacuda, 116 (Gilbert) 2.70
Feather Tread, Colonial Maid, Santiago, Post Courage and Dorothy Pomp also ran.
†J. P. Adams entry.
SECOND—Six furlongs; purse, $1,000; claiming; for 4-year-olds and upward.
Takus, 114 (Driscoll)........11.80 5.90 4.20
Balcony, 111 (Wall) 7.40 5.70
Spittentmage, 121 (Kilgore) 6.30
French Trap, Apprehend, Nogalo, Oscillator, Mirmiss, Hustle Home, Golden Key, Nancy Swift and Doctor's Gift also ran.
THIRD—Six furlongs; purse, $1,000; allowances; for 4-year-olds and upward.
Gurkha, 124 (J. Wagner)..24.10 7.70 3.90
Speed, 126 (Gilbert)............3.40 2.90
Bad Dreams, 114 (McDermott)............4.60
Broadstep, Amhurst and Idyllic also ran.
FOURTH—Five furlongs; purse, $1,000; claiming; for 2-year-olds.
Conduct, 115 (Arcaro).....31.80 13.40 10.20
Star of Padula, 111 (Wall)........32.50 35.10
Golden Bough, 113 (DeCamillias) 9.90
Scout About, All Spades, Emma H., Gay Casino, Repeller, Xanthein, Royal Teddy, First Fling, Polly Fair also ran.
FIFTH—Six furlongs; purse, $1,000; allowances; for 4-year-olds and upward.
Fraidy Cat, 114 (Dupps)...10.10 4.60 2.30
Winning Chance, 117 (Dabson)...3.80 2.40
Billy Bee, 119 (Simmons) 2.20
Proph, Teddys Star also ran.
SIXTH—One and one-sixteenth miles; purse, $2,000; allowances; for 4-year-olds and upward.
Sun Celerina, 103 (Dupps) 8.10 4.20 3.30
Old Nassau, 113 (Gilbert)........4.90 3.30
Cascapedia, 114 (Hardy)............5.40
Carvola, Grand Slam and Giant Killer also ran. Time, 1:45 4-5.
SEVENTH—One mile and 70 yards; purse, $1,000; allowances; for 3-year-olds.
Dah He, 120 (Gilbert) 2.90 2.30 2.30
Lourdes, 115 (Arcaro) 5.50 3.00
Red Glare, 116 (Kelly) 2.90
Walkaway, Bold Stroke, My Lady Fair and Spinster Anne also ran. Time.
EIGHTH—One mile and 70 yards; purse, $1,000; claiming; for 3-year-olds.
Brown Moth, 113 (Vedder) 10.50 3.90 3.10
Heritage, 107 (Dupps) 2.70 2.30
Affirmation, 113 (Wagner) 5.10
Saranite, Broad Vision, Skipped and Yomer also ran. Time, 1:44 1-5.

Washington Post Consensus at Charles Town

Bennings (Washington Post)

First Race.	Second Race.	Third Race	Fourth Race	Fifth Race	Sixth Race	Seventh Race.	Eighth race
Dixie S.	Handley	Gee Sharp	Channing	Revonah	Adriatic	Petee Lad	Flagstick
Roving Eye	Mr. Melvin	White Sweets	Edith Walker	Counter Pass	Nay Nay	Zippy	Light Action
Brok'n Rhythm	Keswick Hill	Dixie Bee	Miss Toucan	Sea Finn	Miss Wing	Spotless	Pukka Heaven

Best bet—Adriatic.

Clocker Mike (Washington Post)

Brok'n Rhythm	Forget Not	Boulderdam	Channing	Revonah	Nay Nay	Jimmy D.	Pukka Heaven
Philigal	Wittekind	Top Shell	Shot and Shell	Flying Carpet	Royal Veil	Gold Streak	Day Letter
Dixie S.	Sun Voter	Gee Sharp	Celtic Legion	Counter Pass	Adriatic	Canynge	Light Action

Best bet—Channing.

Consensus of Leading Handicappers

Roving Eye(19)	Red Nose (21)	Gee Sharp (22)	Channing (25)	Revonah (25)	Adriatic (21)	Jimmy D. (21)	Pukka H'v'n(26)
Dixie S. (17)	Wittekind (15)	Dixie Bee (17)	Ed. Walker(14)	C'nter Pass(13)	Nay Nay (18)	No Mistake(14)	Day Letter(14)
Philigal (16)	Forget Not (11)	B'lderdam(14)	Celtic Leg'n(13)	Sea Finn (8)	Lady Buck (7)	Goldstreak (9)	Luke C'nn'll(12)

Down In Front

With Richards Vidmer

The Great National Game.

New York, June 20.—I really must apologize for any misspelled words, poor punctuation and grammatical errors that I may make today, but the fact is this is being written with one hand, my right arm reposing in a sling for the time being. And this is how it happened, Mr. Ripley:

VIDMER.

"You're pitching," said Theodore Roosevelt suddenly, having been demoted to captain for the day. "You're pitching, Vander Meer Goldberg obviously has weakened."

That, of course, was plain to see. Rube (Vander Meer) Goldberg had completely collapsed. For fourteen innings he had been twisting the ball over the plate in intricate designs, but finally one of Lowell Thomas' nine old men had made a hit off him. This was the first hit that he had allowed, although twenty-seven runs had been scored due entirely to poor support of course. Still it was apparent that he had gone to pieces for the hit was made by Thomas E. Dewey, district attorney of our town.

Dewey, as a matter of fact, had been retired for he fell flat on his face halfway between first and second and tried to crawl the rest of the way. He couldn't make it. At that it was a photo finish, and it was unfortunate that there were no photographers present as a thousand gangsters gladly would give a million dollars for a picture of the district attorney at the moment.

But anyway Col. Roosevelt felt that Vander Meer Goldberg was through for the day, and so he tapped me on the shoulder and said: "You're pitching."

And sure enough, the first thing I knew there I was in the box, and who do you suppose was standing at the plate with his chin thrust out and his eyes flashing? No, it wasn't Mussolini. You'll have to guess again. Not Al Capone—it was Westbrook Pegler and anyone who knows how deadly he can be merely with a pen in his hand can understand my feeling at the moment, for there he was with a bat!

(By the way, this wasn't any dream. It actually happened.)

No Suckers.

Well, there was Peg and crouching behind him was Jack Kieran giving me some sort of signal, waggling two fingers in front of his catcher's mitt.

"What does that mean?" I asked. "Shouldn't we walk him?"

"No, throw him a high ball," said Kieran. "He'll go after it like a seal snapping at a fish."

Well, of course, Jack knows all about birds and flowers and trees and things like that, so I just took it for granted he knew about seals and fishes. And I threw him a high ball—

Anyway, after John Mulholland, the magician who was playing leftfield for us, gave up looking for it, although personally I'll always maintain that he palmed it, and we had a new ball in play when I went back to pitching.

I'm not sure just what happened for a while, but I seem to recall vaguely such celebrities as H. T. Webster, Jack Pegler, Charles Murphy, Ted Shane and several other more or less familiar figures passing by in procession, and after a while someone said there were three out and the oysters were up at bat.

By this time the score, as I recall, was 86 to 57—in round figures that is—but no one seemed to know exactly which team was ahead. Personally I didn't really care. All I was worried about was whether we were going to play any more innings and if I would have to go out and face that barrage again.

Strange Interlude.

And then suddenly Capt. (Col.) Roosevelt said: 'You're up." So I grabbed a bat and went to the plate and looked at the strange figure crouching behind the plate and recognized Lew Lehr, of all people! And I always had thought he was just a moving picture. But there he was in the flesh, quite a bit of flesh in fact.

Then I looked out toward the box and none other than Frank Hawks, the flier, was pitching. This seemed to be a most embarrassing situation, for everyone knows that Hawks has all the records for speed there are and I didn't exactly relish the idea of facing him.

(Honest, this is not pure imagination—it actually happened!)

Frank and Lew held a conference in front of the plate and, although it started very mildly with Lew merely shaking his head and Hawks whispering in his ear, it soon became a real argument and eventually a brawl. They were at grips, as we say in Lunnon, and finally they were rolling on the ground. Hawks got a deadlock and scissors and scored the fall in 4 minutes and 14 seconds. Only then did Lew Lehr come up shaking like a walrus and growling:

"All right, then, throw a curve!"

The Longest Double.

So, of course, I knew what was coming, but I must confess I really don't think that helped. The truth is I just closed my eyes and swung and someone yelled "run!" So I put down my head and ran. I rounded first and started for second and then a very strange thing happened. I kept running and I was sure I had gone two or three times the required distance, but I still hadn't reached second base.

Then at last I saw it right there ahead of me and pulled up delighted at having smacked out a double. But when I looked around I found I was away out in leftfield, where Homer Croy was playing, you know, "west of the water tower." That fellow Pegler had moved the damned bag.

Well, things like that kept happening all afternoon. Arthur Donovan, who probably will referee Wednesday's night's fight between Schmeling and Louis, got into a terrific argument with the umpire, who happened to be John Golden, producer of "Susan and God." and for a moment I thought John would have to have the help of both of them to get him out of it. Bill Carey, who used to run Madison Square Garden but who now is commissioner of the department of sanitation, fittingly it seemed, was our clean-up man. John La-Gatta and Gene Buck formed our second base combination, but our third base combination was really stronger. Grantland Rice, Merkin Deac) Aylesworth and Jack Wheeler co-operated on the job, and it was practically impossible to hit a ball through them—through all three of them, that is Tommy Hitchcock was supposed to cover first, but he didn't show up. He had to play polo—the sissy!

Anyway, that's why I had to write this with one hand and as we're going to play a return game at Bostwick Field in Westbury in August I may have to keep right on with writing with one hand for a couple of months. Next time I'm going to be in shape.

(By the way, you don't suppose this arm is sore simply from bending the elbow, do you?)

Copyright, 1938, by New York Tribune, Inc.

Freddie McLeod Plays His 200th '38 Golf Round

Fred McLeod, Columbia professional, who played 553 18-hole rounds of golf last year, completed his 200th round of the '38 season yesterday, and is away head of a wager made by two club members that the former open champion would not average 74 or better for the year's play.

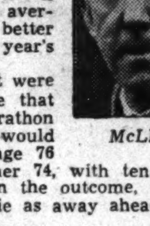

McLEOD

The best were made, one that the marathon linksmen would not average 76 and another 74, with ten dinners hinging on the outcome, but thus far Freddie as away ahead of the bets.

The bets allow McLeod to concede putts of a foot or less, and also take into consideration any tees and any courses. He averages the middle tees at Columbia that measure 6,473 yards, and has played only two other links, Elkridge and Indian Spring.

In the 171 days of the year, McLeod has missed less than a dozen for at least 18 holes on account of bad weather, and on about 45 occasions had made two trips around the hilly layout. He started with 36 holes on January 1, scoring 71-72, and the next day had a 68.

A pair of 3 under par 67s are included among his 200 rounds, six 68s, five 69s and as many 70s. His highest score for the rounds is 83.

McLeod's most consistent playing partner has been William Wade Hinshaw, former opera singer, who plays 18 holes with the professional virtually every day. McLeod has played 36 holes every Saturda, Sunda and holiday with his club members.

Although he has not averaged his scores, he is keeping track of the daily rounds, weather, partners and scores, and the average is around the 72-73 mark.

Last December the wee Scott completed his twenty-fifth year with the club. During this time he has had 65s on several occasions, and countless 66s and 67s over the course. WHITTLESEY.

Pastor Beats McCoy.

Boston, Mass., June 20 (AP).—Bob Pastor, New York heavyweight, gained a unanimous 10-round decision over Al McCoy, of Boston, the New England titlist, in a bruising feature contest tonight at the Boston Garden. Pastor, who weighed 182¾, dropped McCoy twice for nine-counts during the early stages.

Sandlot Pick-ups

There are 75 teams entered and more than 1,100 juveniles playing the grand old game of baseball in the Columbia Athletic League . . . With 20 teams eliminated and 55 pewee, insect, midget and junior squads striving for the city championship, play in the sixth annual National City-Wide Elimination Tournament will bear close watching . . . The Checker Cab Co. nine were the undisputed city-wide insect champions last year.

* * * *

The second quarter final round of the tournament held Saturday again brought the Cab boys to the front . . . And on Sunday the Atlantic & Pacific Pewees defeated the Sanitary nine to move up a step in the race for the city title. . . . Another highly favored aggregation in the pewee division goes by the name of the Capital Trash Removing Co. . . . They are not misnamed, because they removed the Park View Little Eagles and the Stanton Red Sox boys right out of the race.

* * * *

And as long as the doings of the Columbia League is brewing quite a bit of action on the sandlots, it might be wise to give you the results to date . . . In addition to the teams mentioned, Cleveland Park's nine marched into the limelight by stopping Eddie's Barber Shop crew, 9-0 . . . The Twenty Century Boys lost to the Lincoln Park lads, 5-1, as the Grover Atlantic Club team was beating Southeast Clouters, 9-6 . . . Georgetown turned back the Congressionals, 13-12, while Theater Chains won over Addison, 6-4.

* * * *

A large crowd saw the Wisconsin Sandlotters and the Washington Athletic Club nines battle to a 5-all tie . . . This tilt will have to be replayed at some later date so as to pair the winning squad with one of the victors in the semifinals, which are scheduled for this week-end . . . Other results found the Northeast Warriors nosing out the Capital Insects, 3-2, and the Navy Yard Blues eking out a 7-5 victory over the Southwest Business Boys.

Hoya Golf Team Named for Intercollegiate Play

Hilltop Five Is Captained ByDettweiler

Includes Shea, Pettijohn, Johnson and Burke; Depart Friday.

By Merrell W. Whittlesey.

Georgetown's five-man golf team, seeking the team and individual championships in the forty-first renewal of the Intercollegiate Golf championship, will leave Friday morning at 9 a. m. for Louisville Country Club, scene of the event.

Billy Shea, Billy Dettweiler, Johnny Burke, Charles Pettijohn and Harvey Johnson, quarter-finalist in the event last year at Oakmont, will make the trip. Maury Nee, captain, will be out of town, and unable to play. Dettweiler, captain-elect for next year's team, will act as captain.

Touted as the Eastern champions with the strongest team in history, the Hoyas disappointed by losing to Princeton, and it cost them a shot at the title. They will be among the favored teams in the championship, however, that starts next Monday with the first of two days qualifying. Match play continues through the week.

Father John Kehoe, moderator of athletics, will accompany the team.

The Hoyas led the teams in the first day's play last year but finished third as Princeton won the title as the scores of the local competitors soared on the final day of medal play. Johnson was beaten in the quarter-finals by the 1937 champion, Freddie Haas.

The Blue and Gray linksmen lost only to Princeton in a ten-match schedule this season, and compiled 70 points to their opponents, 19. Shea, District champion, who was shorn of his Middle Atlantic title last week by Otto Greiner, and Johnny Burke, Rhode Island's ace amateur, will carry the main hopes of the Hoyas in the championships.

168 ENTRIES FIILED.

By the Associated Press.

New York, June 20.—A record number of 168 entries from a record number of 42 colleges and universities has been received for the forty-first intercollegiate golf association championship, to be played June 27 to July 2 at the Louisville (Ky.) Country Club.

The individual entry exceeds by three last year's previous high, while the number of institutions represented is one better than the 1937 record.

Paul Leslie, of Louisiana State, president of the association, and Paul B. Jamison, jr., of Yale, its secretary-treasurer, will be two of the top favorities for the title won a year ago by Fred Haas, jr., also of Louisiana State. Haas, a member of this year's United States Walker Cup team, has completed his college career.

The team title will be defended by Princeton University, which won in 1937 at Oakmont and will be captained this time by Fumitaka Konoye, son of the Japanese premier. Konoye, a quarter-finalist in last week's metropolitan amateur championship, led the Tigers to the 1938 Eastern Inter-Collegiate League title.

DIFFENBAUGH.

William Schreiber, secretary of the Middle Atlantic P. G. A., said last night he expected to hear today on the status of George Diffenbaugh, who qualified for the P. G. A. championship last Friday, but was declared ineligible to compete in a wire from Tom Walsh, national secretary. The wire explained Diffenbaugh's dues were mailed four days too late.

Leo Walper, who won in a playoff with Mel Shorey, will play in the championship if the former pro is ineligible. Diffenbaugh's chances of playing are very slim, as the P. G. A. is very strict in such matters, and Friday's wire was probably the final word.

ENTRIES CLOSE TODAY.

Entries for the Maryland Junior championship, scheduled Thursday over the Suburban course, close today with the Maryland State Golf Association office at 16 McClellan place, Baltimore. The State amateur entries, for the event to be played at Rodgers Forge Friday through Sunday, close tomorrow, also at the office. Junior entrance fee is 74 cents and the amateur, $3.00.

Dr. W. C. Barr, secretary of the District Golf Association, is accepting entries for the District junior championship at Manor next week. The list closes Saturday. There is no entrance fee. The event starts with a qualifying round on Monday, with match play Tuesday and Wednesday.

TSCHIFFELY CUP PLAY.

Mrs. John Dunning, Mrs. G. C. Roney and Mrs. Warren Draper paced the field in the Tschiffely Cup play at Washington yesterday, with net 82's. Mrs. Roney was the low gross leader.

The 35-hole medal play with handicap event will wind up today with another round, with the winner reciving the Mrs. Douglas Tschiffely Trophy.

IRWIN LEADS TOURNEY.

J. H. Irwin, with nines of 44 and 38 for an 82, led the first day's play in the American Institute of Electrical Engineers tournament yesterday at Congressional. A. Altrop was the low net leader with 91, 24—67.

Seven Up Athletes Face Busy Week

A busy week faces the Seven Up Athletic Club nine as it meets the National Savings team today at 5 p. m. on the East Ellipse, Thursday the Old Milwaukee Brewers will be tackled, and immediately after the tilt, the team leaves for Ballston, Va., to play a night game.

Sunday will find the Seven Up lads in Culpeper, Va., attempting to stop the strong Culpeper nine on the latter's home field. Manager Connie Wyche will use Frank DiNenna on the mound in the first mentioned tilt, and follow with Frank Baroni, Liggett, and Helmer in the others.

Harvard Huskies Who'll Meet Yale

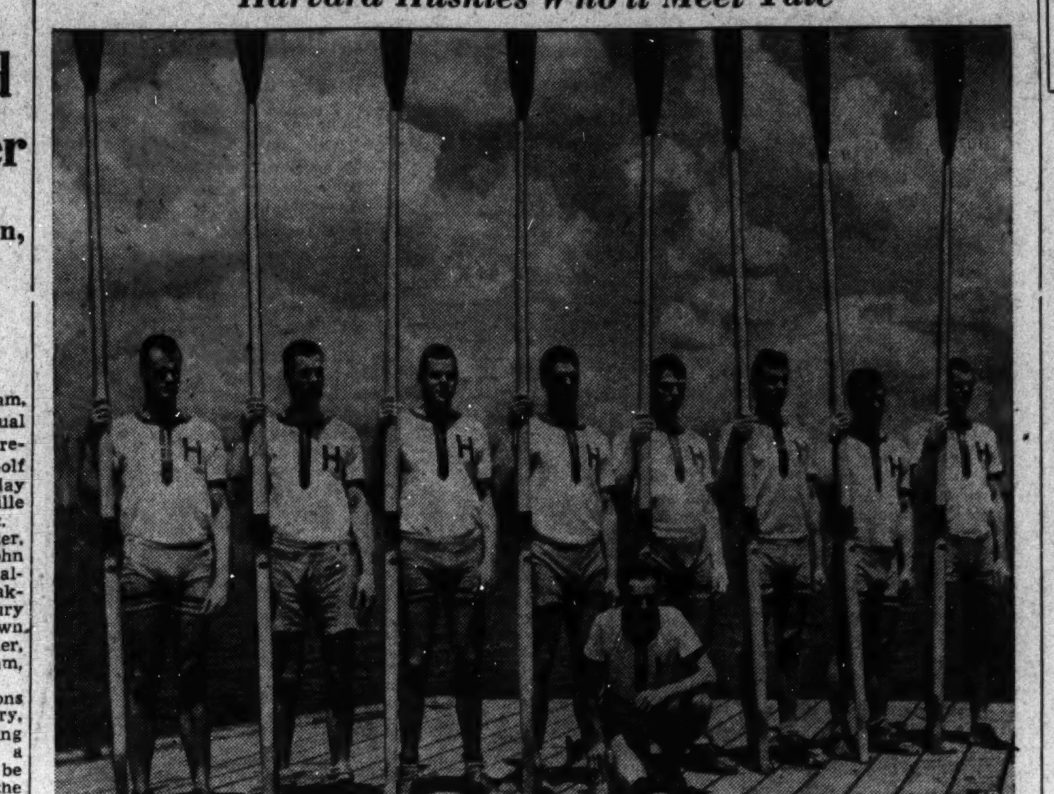

Tuning up for the Yale-Harvard regatta Friday, the Harvard varsity crew is shown as it lined up beside the Thames River at Red Top, Conn., for a workout. Left to right, standing: James F Chace, stroke; Robert Stevens, No. 7; Douglas Erickson, No. 6; John H. Gardiner, No. 5; Walter N. Kernan. No. 4; Dudley Talbot, No. 3; John R. Richards. No. 2; John R. Clark, bow Edward T. White, cox, is kneeling.

Harris Pitches Kelley Today, Hoping to Set Up Mound Staff

Nat's Manager Figures if Veteran Comes Through He'll Have Better Pitching Advantage.

By Shirley Povich.

A Staff Correspondent.

Chicago, June 20.—Manager Bucky Harris sidled up to baldish, portly Harry Kelley in the Nats' hotel lobby this afternoon and said softly:

"You're pitching tomorrow."

"I am?" said Kelley somewhat incredulously. And then he added, quickly "Gee, thanks."

Kelley had reason to express surprise that Harris had selected him to start the opening game of the series with the White Sox. He has been a woeful disappointment since the Nats claimed him from the Athletics early in the season at the $7,500 waiver price. He was resigned to the relief jobs he had been getting.

Harris freely admitted that he was gambling in his selection of Kelley as the starting pitcher tomorrow. But he declared he was gambling for higher stakes than tomorrow's ball game.

"Look at the American League standings, will you?" said the Nats' manager. "Here we are with only one more victory than we have defeats and we're in fourth place only six games behind the lead. I've never seen such a daffy race in years. The first club that gets hot can win the pennant. Right now it's anybody's pennant.

"With even fair pitching we could win it ourselves. Look at the figures . We're leading the league in team batting and team fielding. It's a shame to waste that kind of hitting and fielding in the same season. If we could get squared away with our pitching."

In nominating Kelley as his starting pitcher, Harris is desperately attempting to get his pitching staff squared away. A winning performance by the veteran righthander would be a tremendous boost to the Nats' staff. Harris does not boast a single consistent pitcher at this writing.

"Think what it would mean to us if Kelley came through," said Haris. "It would mean that at last he's in condition and when he's in shape he can pitch for any club. If we could start him regularly, it would give us quite a breather. One thing is certain, Kelley knows how to pitch. He has been a good pitcher and to me he looks fit again."

When the Nats take the field in the series opener with the White Sox, the left-handed Thornton Lee will be on the mound for the seventh-place Chicago club. That, at least, will enable one member of the Washington team to save face.

He is Zeke Bonura, former idol of Chicago fans, who would have been a bench warmer in the Nats' dugout tomorrow if a right-hander faced the Nats. Harris is still committed to the theory that the Nats are stronger against right-handed pitching with Jimmy Wasdell on first base instead of Bonura.

Illinois Board Shelves Pair

By the Associated Press

Chicago, June 20.—Jimmy Adamick, hard-hitting young heavyweight from Midland, Mich., and Jack Trammell, Negro boxer of Youngstown,Ohio, were suspended indefinitely by the Illinois State Boxing Commission today pending a final decision in an investigation of their bout of June 8 at Mills Stadium.

In that match Adamick was knocked down with a hard punch in the second round and later in the round was credited with a knockout as Trammell went down and was counted out after taking what Chairman Joseph Triner, of the commission, described as a "glancing blow." purses of both men were immediately ordered held up.

After a four-hour hearing at which both fighters testified, Chairman Triner and Commissioner John R. Fitzpatrick said they would ask the boxing commission in Missouri, California and New York, with which Illinois has a working agreement, to suspend both boxers temporarily. Triner said Jack Kearns, one-time manager of Jack Dempsey, who is interested in Adamick, would be asked to appear before the commission July 5. Should he refuse, Triner said he and Commissioner Fitzpatrick would make a final decision on the case.

Seth Collins, Ryan Tie in Suburban Benefit Tourney

Special Dispatch to The Post.

Baltimore, June 20.—Golf pros and greenskeepers joined hands today at the Suburban Club in a unique tournament. It was a Scotch affair, with linksmen from Virginia, Pennsylvania and Washington, as well as local clubs, competing.

The reason for the event was the raising of a fund to help Russell Caltridger, Suburban Club greenskeeper, seriously ill in a hospital. Eight sent contributions, but were unable to compete.

The teams that tied for the lead were Ivan Gantz, of Lancaster, and John Connelly, Baltimore, whose 76 was matched by Tommy Ryan, pro at Belle Haven Country Club, Alexandria, Va., and Seth Collins, Columbia Country Club, greenskeeper.

Other scores—Andy Gibson and Frank Durante, Bonnie View, 77; Jimmy Flattery and H. Haviland, Baltimore Country Club, 78; Lew Hass, Gibson Island, and A. S. Kline, Pikesville, 78; Ralph Beach, Suburban, and Bill Leverton, 78; Alec Taylor and Dick Scott, Rolling Road, 80; Frank Cunningham and Tom Fisher, Burning Tree, 80; Bill Scott and Bob Scott, Baltimore Country Club, 81; Charles P. Betschler and Dave Edgar, Hillendale, 82; Tom Ryan, Belle Haven, and O. B. Fitts, Columbia, 83; John Flattery and Norman Gosnell, Rodgers Forge, 83; Lew Hass and Reginald Giddings, Gibson Island, 85; Ivan Gantz, Lancaster, and Carroll Hitchcock, Green Spring Valley, 88; Ralph Beach, Suburban, and C. F. Armiger, Pikesville, 91.

Minor League Results

AMERICAN ASSOCIATION.

First game—

		R.	H.	E.
Louisville	020 000 000	2	7	0
St. Paul	110 200 30x	7	9	0

Carpenter, Shaffer (7), Boone (7) and Ringhofer; Phelps and Pasek.

Second game—

		R.	H.	E.
Louisville	000 011 100	3	10	2
St. Paul	014 011 12x	10	14	1

Flowers and Madjeski; Herring and Silvestri.

		R.	H.	E.
Toledo	304 000 003	10	15	1
Milwaukee	011 004 201	9	13	2

Harris, McLaughlin (7), F. Johnson (8) and Linton; Hevinz and Becker.

		R.	H.	E.
Columbus	102 000 000	3	6	4
Kansas City	320 511 01x	13	13	0

Kelleher, Lynn (2), Andrews (4) and Ryba; Miller, Branch (3) and Breese.

First game—

		R.	H.	E.
Indianapolis	000 000 010	1	5	0
Minneapolis	000 020 40x	6	12	0

Tising, Lisenbee (8) and Lewis, Baker (8); Bean and Denning.

Second game—

		R.	H.	E.
Indianapolis	010 310 103	9	13	0
Minneapolis	002 001 001	4	9	1

Niggeling and Baker; Henry, Tauscher (4), Midkiff (8) and Denning.

INTERNATIONAL LEAGUE.

Night game—

		R.	H.	E.
Rochester	000 000 221	5	9	4
Jersey City	010 104 10x	7	11	4

Raffensberger, Bowman (6), Judd (7) and Ogrodowski; Gabler, Stiles (9) and Padden.

Toronto-Syracuse and Montreal-Newark played previously.

Buffalo at Baltimore, postponed (threatening weather).

Key School Netmen Lose.

The Pallisades tennis team nosed out the Key School racquet wielders, 4-3, yesterday in a tennis match on the Pallisades Courts.

College Ring Officers Map Future Plans

Aims of the National Intercollegative Rules Committee, which will begin a four-day session at Annapolis today, were outlined last night at an informal meeting of Washington newspapermen and several members of the committee at the Press Club.

Commander O. O. Kessing, Navy boxing representative; Capt. A. C. Train, Chief of Personnel, and Commander L. P. Lovett, in charge of the Navy Department Press Relations Office; Tom Carruthers, University of Virginia, and I. F. Toomey, California Agricultural College, upheld the collegiate viewpoint.

Bob Addie and Frank (Buck) O'Neil, Washington Times, and Lewis F. Atchison, Washington Post, represented the press.

Commander Kessing pointed out that "existing boxing rules are poorly written and in need of clarification." He stressed the fact that college boxing must be divorced from professional sport, and intimated that the committee will take appropriate action to that end. It was pointed out that nothing would be detracted from the collegiate sport, as regards color or action, if it were confined to simonpure athletes, while the practice of pitting inexperienced boys against experienced men might kill off the sport.

The agenda for the full committee meeting includes eligibility, general revision and adoption of new rules; weighing-in for dual meets and tournaments; the N. C. A. A. position on the Olympic Boxing Committee; and miscellaneous topics.

Riggs, Grant Win Matches

Chicago, June 20.—Bobby Riggs, of Chicago, defending champion and the No. 1 seeded player in the national clay courts tennis tournament, came through as expected in his initial match at River Forest Tennis Club today, but Charles Hare, of England, wasn't so fortunate.

Riggs, winner of the clay courts singles crown the past two years, disposed of Ray Suchy, of Milwaukee, 6—3, 6—4, in a second-round match. Riggs drew a first-round bye. At the same time, Edward Allco, of San Francisco, a University of California freshman, was eliminating Hare, England's second-ranking star, 6—1, 6—3.

Bryan M. Grant, jr., "the mighty atom," who won the singles title in 1935, made his debut by trimming George Steidl, of Chicago, 6—2, 6—3.

Barbara Strobhar Defeats Ann Ellis

Germantown, Pa., June 20 (AP).—Barbara Strobhar, former Middle States doubles champion, was extended today to beat Ann Ellis, of Washington, in three sets in the Philadelphia District Women's Tennis championships.

She lost the first set, 6—4, but pulled through with the second, 7-5. In the final set she found her stride and won 6-2.

Margot Lee, of Baltimore, defeated Edith Earle Lee, Merion, Pa.; 6-2, 6-1. Frances Carter, Washington, defeated Jane Norris, Merion, Pa., 6-2, 6-2.

-:- Outdoors -:-

With Bill Ackerman.

Marineland, the shore reproduction of offshore reefs, and the fishes inhabiting them, opens Thursday. This project, near St. Augustine, Fla., has been building for many months. It will provide scientists a way to study, by daily observation, the life of the open sea, and for studios to make movies under perfect conditions, for the immense tanks are exact replicas of the sea floor to the last grain of sand.

ACKERMAN.

A part of the formal opening will include the arrival of the Propoise, the 50-foot expedition boat built especially for gathering specimens, from Nassau with Bahaman fishes and mollusks; a porpoise cocktail party will provide tasty marine hors d'oeuvres (mostly mullet) for these playful fellows, while solemn little penguins will be expected to put on their dignified performance, as they are released in the great central pool.

Interesting, and not only to fishermen, for from now on, visitors to the Gulf Stream will really not have seen it until they extend their visit to include this new wonder of a State similar to no other in the Union. Where else could it be possible and natural, to see the gaudy reef fishes in their own coral domain or where one can get a flounder's-eye view of the great sport fishes that take so many to this section?

The Federal-State co-operative plan for wildlife restoration gets under way July 1 . . .An appropriation by the last Congress of $1,000,000 will be used in selecting, restoring and developing land and water areas approved for State wildlife units, and for research into management problems.

Under the Pittman-Robertson act—approved September 2, 1937—Congress may make annual appropriations for these co-operative wildlife projects up to the amount of revenue accruing from the 10 per cent Federal tax on firearms and ammunition during the fiscal year ending June 30, 1939, and each fiscal year thereafter. Such a tax produces about $3,000,000 annually, but to get the program under way this coming fiscal year Congress appropriated $1,000,000. The act providing this appropriation stipulates that the expenditures shall not exceed the aggregate receipts from the Federal tax on firearms and ammunition.

Representatives of the Biological Survey, which will administer the program, have completed tentative Federal-State arrangements. Each State's allotments will be announced shortly. Projects will be passed upon as speedily as possible, and work may be started on approved projects after July 1.

The amount of the appropriation that will be available for a State will depend on the size of the State and the number of hunting licenses sold there. One half the available funds will be apportioned according to State areas, the other half according to licenses sold.

Participating States will cooperate by providing funds equal to one third of their Federal allotments, and by carrying on the projects in accordance with Federal standards. A State's participation will follow its assent to the provisions of the Pittman-Robertson act and also will depend on its enactment of wildlife conservation laws, "which shall include prohibition against the diversion of license fees paid by hunters" for any purpose other than the administration of the State fish and game department.

Seven States already have adopted legislation assenting to provisions of the act and have made any changes necessary in State laws to permit participation. Governors of thirty other States have formerly assented, pending approval, by the next session of the State legislatures.

Ira N. Gabrielson, Chief of the Biological Survey says "The new wildlife program has been laid out in a manner similar to that provided by the Federal highway act, and the process of administering it will be similar to that proved effective in carrying out the Federal-State road program."

"The migratory bird treaty act of 1918 paved the way for a Federal program for waterfowl and other migratory birds. In this new program it will be possible for the Federal Government to help the States in restoring and conserving resident and upland, as well as migrant species reforestation, water control and protection against fire hazards will be included in the program.

"Experience acquired by the Biological Survey in developing and administering Federal wildlife refuges will be available for the assistance of the State fish and game departments, and the Bureau's nine regional offices will serve as contacts between the survey and the States."

Capital Fight Group To Talk Over Radio

A group of familiar local fight figures will be interviewed tonight over Station WRC at 9:45 by Bill Coyle concerning the coming heavyweight fight to be staged tomorrow night between Champion Joe Louis and challenger Schmeling.

Those who will participate are: Goldie Ahearn, local promoter, George Abrams, Harry Raskin, Natie Brown, Murry Kanner, and Marty Gallagher, the last three of whom are well qualified to comment on the style of at least one of the principles.

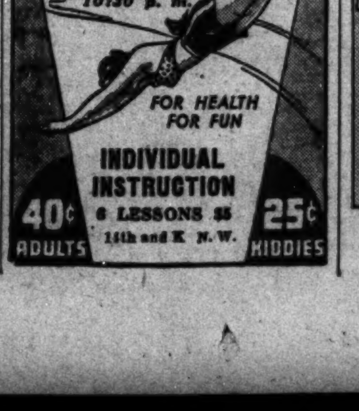

Johns-Manville Names Director For the Public

Election of Dr. Walter A. Jessup Recognizes Broader Social Duty.

Special Dispatch to The Post.

New York June 20.—In recognition of the new era of broadened responsibility upon which American industry is now entering, the directors of Johns-Mansville Corporation at their meeting today established a policy of widening the board's membership to include not merely stockholders' interests but direct representation for the viewpoint of the general public, Lewis H. Brown, president announced.

To serve the purpose of i..terpreter of the public viewpoint in correlating modern corporation policies with these newer concepts, the Johns-Manville directors elected to the board of directors one of the country's leading educators, Dr. Walter A. Jessup, president of the Carnegie Foundation for the Advancement of Teaching.

Dr. Jessup has had a long and distinguished career as an educator, having been successively superintendent of schools in various Indiana towns, dean of the School of Education at the University of Indiana and at the State University of Iowa, and from 1916 to 1934 president of State University of Iowa. For the last four years he has been president of the Carnegie Foundation. Mr. Brown's letter telling Dr. Jessup of his election to the board of directors of Johns-Manville Corporation follows:

Economic Changes.

"No one is more aware than yourself of the profound changes in economic and social thinking that have taken place in this country during the past decade. As a result, American business is today confronted not only with new social responsibilities which it must discharge, but with new concepts that profoundly alter the relationships of business to its stockholders, to its employes, the Government and the general public.

"Determination of industrial policies, as well as consideration of great national economic questions, must more and more include not merely the strictly economic factors on which businessmen are accustomed to rely, but on wholly new elements of great imortance. The making of profits is, of course, fundamental to all soundly managed enterprises, but the measure of corporate success goes beyond profits and now includes service to the community and Nation as well.

"The pioneering which you have done in studying the social and economic problems of the teaching profession and your interest and long experience in human development especially qualify you to advise industry as it assumes these new and larger responsibilities.

"May I express my own deep personal satisfaction and the gratification of the entire board of directors that you are to assist Johns-Manville in this particular field of service."

Business Failures.

New York, June 20 (AP).—Business failures in the United States for the week ended June 16 dropped to 247 from 273 in the preceding week, Dun & Bradstreet reported today. A year ago the weekly total was 166.

Represents Public

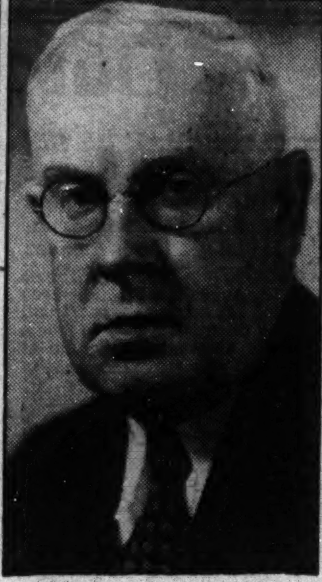

DR. WALTER A. JESSUP, president of the Carnegie Foundation for the advancement of teaching who has been elected a director of the Johns-Manville Corporation.

Business Loans At19-WeekLow

By the Associated Press

The Federal Reserve Board said yesterday that bank loans to business decreased last week by the smallest sum in 19 weeks.

Banks in 101 leading cities reported their commercial, industrial and agricultural loans dropped $4,000,000 to a total of $3,958,000,000 in the week ended June 15. In the last three months the weekly decreases have run as high as $60,000,000 and have averaged about $30,000,000 per week. Business loans of the banks were $368,000,000 lower than a year ago.

The banks reported an increase of $141,000,000 in their holdings of direct treasury obligations, of $17,000,000 in holdings of securities guaranteed by the Government, and of $28,000,000 in holdings of other securities.

Tin Output Cut To 35 Per Cent

London, June 20 (AP).—The international tin committee today placed the production quota for the quarter beginning July 1 at 35 per cent of basic tonnages. Malaya Dutch East Indies, however, was allotted 7½ per cent above standard tonnages.

The tin quota in the second quarter was 55 per cent of standard tonnages and in the first quarter was 70 per cent.

Caterpillar Tractor Scales Down Prices

Peoria, Ill., June 20 (AP).—The Caterpillar Tractor Co. today announced a series of price reductions on its products. The statement said the purpose was to stimulate buying and to obtain for the 8,000 employes continued or increased employment.

The prices dropped $150 to $650 on tractors and $175 to $750 on Diesel motors.

Wheat Rises With Stocks And Stem Rust

Values Advance 1⅜ Cents a Bushel in Active Pit Trading.

By the Associated Press.

Chicago, June 20.—Ominous reports of black stem rust in some of the best domestic spring crop areas did much to lift Chicago wheat values 1⅜ cents today. Notable advances shown by securites were also a decidedly stimulating factor in the wheat market. Grain traders here construed the upturns of securities as being of inflationary significance.

Wheat price jumps were liveliest in the late dealings, and despite earlier frequent fractional declines. Each time that the market dipped, all the available offerings were immediately taken, and quotations moved up.

At the close, Chicago wheat futures were ¾-1¼ higher compared with Saturday's finish, July 78@78⅛, September 78⅞@79, corn ⅝ off to ⅜ up, July 57⅝@57¾, September 58⅝@58¾, oats elevated ⅛-⅜, rye unchanged to ⅛ advance, and provisions unchanged to a bulge of 22 cents.

Futures Price Range.

	Open	High	Low	Close
Wheat—				
July	77	78¼	76¼	78⅛
September	78⅛	79⅛	77¼	79
December	79½	80⅝	79	80⅝
Corn—				
July	57¼	57¾	57	57¾
September	58¾	58⅞	58¼	58¾
December	58⅛	58¼	57⅝	58
Oats—				
July	26¾	27⅛	26¾	27⅛
September	26½	26¾	26⅝	26½
December	27⅝	27⅞	27⅝	27¾
Soy Beans—				
July	86	86	86	86
October	82	82	81½	81½
December	81½	81⅛	81½	81½
Rye—				
July	53¾	53½	53¼	53½
September	51¾	52½	51¾	52¼
December	53	53⅜	53	53½
Lard—				
July	8.22	8.35	8.22	8.35
September	8.47	8.60	8.47	8.60
October	8.55	8.67	8.55	8.67
December	8.42	8.57	8.42	8.57

Cash Grain Prices.

WHEAT—No. 3 red, 79; No. 5, 71¾.
CORN—No. 1 mixed, 57⅛@58½; No. 2, 58½; No. 1 yellow, 58¾@59; No. 2, 58¼@58¾; No. 2 white, 59; No. 5, 54@54½; sample, 48@54.
OATS—No. 1 white, 30; No. 2, 29¾@30; sample, 27½.
RYE—No. 2, 56.
BUCKWHEAT—None.
SOYBEANS—None.
BARLEY FEED, 35@52.

Refined Lead Stocks Increase in May

New York, June 20 (AP).—Domestic stocks of refined lead at the end of May totaled 163,723 tons against 156,715 at end of April and 115,843 a year ago, the American Bureau of Metal Statistics reported today.

Production in May was 32,977 tons against 39,291 in April and 42,605 in May, 1937. May domestic shipments were 26,011 tons against 25,952 in previous month and 55,212 in May, 1937.

Treasury Certificates.

U. S. TREASURY CERTIFICATES (Reported by Smith, Barney & Co.)

Rate	Maturity	Bid	Offer
1¼	Dec. 15, 1938	101 19-32	101 21-32
1½	Mar. 15, 1939	101 28-32	101 30-32
2⅛	June 15, 1939	102 25-32	102 27-32
1⅜	Sept. 15, 1939	102 8-32	102 10-32
1⅜	Dec. 15, 1939	102 13-32	102 15-32
1⅜	Mar. 15, 1940	102 30-32	103
1½	June 15, 1940	102 30-32	103
1⅛	Dec. 15, 1940	103 6-32	103 8-32
1½	Mar. 15, 1941	103 7-32	103 9-32
1⅜	June 15, 1941	102 26-32	102 28-32
1⅝	Dec. 15, 1941	102 18-32	102 20-32
1¾	Mar. 15, 1942	103 31-32	104 1-32
2	Sept. 15, 1942	105 14-32	105 16-32
1¾	Dec. 15, 1942	104 14-32	104 16-32
1⅛	June 15, 1943	101 22-32	101 24-32

The Market

By C. Norman Stabler, *A Special Correspondent.*

Market Emerges From Doldrums With a Demonstration of Strength and Activity.

New York, June 20.—After all these many days the time has arrived to stop the presses and make way for a story on how the stock market advanced and why. The first part of the story is quite simple but the latter part brought forth from the financial community more explanations than on why, and how, the leopard got his spots.

Be that as it may, the fact remains that after weeks of sojourning in the doldrums, the stock market took on new life today and acted in full accordance with the desires of all except a small coterie of short traders. To get the statistical data out of the way first, the highlights were as follows: Stocks opened strong and remained so for two hours, after which they rested, only to spurt forward again when steel operations were announced for this week, showing another moderate gain in the rtae of operations; the volume on the big board of 1,087,050 shares was the the largest since April 22; the number of issues traded in, which numbered 774, was the largest since April 11; the composite average of 100 representative stocks advanced in value 1.72 points, which was the largest day's gain since April 9; the closing level of the above composite average was the highest since May 18.

Hunting for Reasons.

Now as to the reasons and here is where the trouble starts. So varied were the explanations given today in the financial district that anyone may take his choice. Some verged on the ridiculous, and all had their obvious rebuttals.

One student of the ways of finance voiced the opinion that as we had had a nice week-end after several in which rainy weather predominated, everyone was full of fresh air and felt better.

Another turned to the wedding of young John Roosevelt and offered the following poetic phrase, which must be original as long research in the works of Shakespeare, Kipling and William Jennings Bryan failed to uncover its origin: "In the good old days, when knighthood was in flower; and when princes wed, the people were fed."

The author went on to say that "without taking part in any possible controversy that might arise over the marriage of a Roosevelt, it is still interesting to note that public sentiment can change overnight and for reasons that would not have the approval of professional economists."

In a more serious vein there was some buying on the basis of the huge spending program which is now to get under way. The $4,000,000,000 spending program is to be put into high gear and Congress has gone home. There is good reason to believe that the public sees the emptiness of any boom that is fostered by going into debt, but the fact remains that money is to be spent and somewhere along the line there are those who will reap the benefit at the expense of the taxpayers.

And today there were a few straws in the wind indicating some improvement. The steel operations, above referred to, edged up to 28 per cent of capacity, which compares with 27.1 per cent a week ago, and commodity prices have moved forward.

Short Interest.

Within the market itself there are signs that short selling has been increasing, thus providing a cushion for the recent decline. Odd-lot sales have shown an excess on the sale side, which is unusual, as the odd-lot trader is usually a buyer on balance.

Individual gains of from 1 to 5 points were well distributed among the speculative leaders today. Most active on the list was United States Steel, which jumped 3⅛ points, and next was Chrysler, up 4⅛. Gains of 2 or more points were scored by such pivotal issues as United States Rubber, Anaconda, Bethlehem, Montgomery Ward, General Motors, Texas, Nickel, Kennecott, American Can, Telephone, Du Pont, Johns-Manville and Harvester, as well as many others.

Rail Bonds Strong.

Strength and considerable activity in railroad obligatio..s was the feature of trading in bonds today. For the market as a whole the price tone was generally stronger and turnover considerably above recent sessions. In the treasury section gains outnumbered declines at the close although changes were not large.

The averages for rail bonds indicated an advance of more than a point with maximum rises for individual issues ranging up to 5 points or more. Baltimore & Ohio, Burlington, New York Central and Northern Pacific loans were among the strong spots.

Less vigor a ppeared among utility issues. Local transit bonds made some advance. Telephone issues moved counter to the general trend and showed some fractional losses at the close. Industrials exhibited numerous marked advances. In the foreign section Italian issues rhared in the gains.

The Day's Movements In Leading Markets

Stocks.

	Mon.	Sat.
Advances	650	212
Declines	44	108
Unchanged	80	130
Total issues	774	359

Major groups share in broad and active advance; volume, 1,087,050.

Bonds.

Railroad issues recover sharply; transfers, $5,900,400.

Curb.

Industrials lead general rise; turnover, 141,000.

Commodities.

Wheat, cotton, sugar and coffee higher.

Exchange.

Sterling lower; franc higher; Great Britain, $4.96 9-16; France, 2.79 1-16 cents.

Active Demand Carries Cotton Over 8½ Cents

Foreign and Speculative Buying Lifts December to 8.60.

By the Associated Press

New York, June 20.—Cotton sold above 8½ cents for all deliveries today as more active foreign and speculative buying appeared. October advanced from 8.50 to 8.60 and closed at 8.55, with final prices 10 to 13 points net higher.

The market opened 7 to 9 points higher in sympathy with higher Liverpool and Bombay cables and on foreign buying. General rains in the eastern half of the belt and the forecast for additional showers stimulated coverings on fears of increased insect infestation. Firmness of the stock market and commodities spurred Wall Street and commission house buying. After prices established net advances of 16 to 18 points, they reacted partially toward the close under realizing.

Contracts were also supplied by July liquidation prior to first notice day a week from tomorrow. There was some foreign hedge selling in moderate volume.

Futures Price Range.

	High.	Low.	Last.
July	8.58	8.48	8.52-53
October	8.60	8.50	8.55-56
December	8.63	8.55	8.60
January	8.64	8.56	8.58-59
March	8.68	8.60	8.64
May	8.71	8.62	8.67-68

Cottonseed Oil.

Cottonseed oil was firm today on increased covering and commission house buying encouraged by the strength of allied markets. Final prices were 5 to 12 points net higher; sales, 190 contracts; bleachable, spot, nominal; June closed 7.99; September and October, 9.00; December and January, 7.97.

Cotton Spinning 89.3% of Capacity

The Census Bureau reported yesterday that the cotton spinning industry operated during May at 89.3 per cent of capacity, on a single shift basis, compared with 85.7 per cent during April this year, and 137.7 per cent during May last year.

Spinning spindles in place May 31 totaled 26,520,730, of which 21,341,750 were active at some time during the month, compared with 26,539,440 and 21,786,054 for April this year, and 26,986,187 and 24,659,296 for May last year.

Money Markets

Foreign Exchange.

New York, June 20 (AP).—Closing rates follow (Great Britain in dollars, others in cents):

Great Britain—Demand, 4.96⁹⁄₁₆; cables, 4.96⁹⁄₁₆; 60-day bills, 4.95⅞.
France—Demand, 2.79¹⁄₁₆; cables, 2.79¹⁄₁₆.

Demand Rates.

Italy	5.26¼	Czecho'vakia	3.48½
Belgium	17.00	Yugoslavia	2.35
Germany	40.40	Hungary	19.85
Benevolent	20.35	Rumania	.75
Travel	22.85	*Argentina	33.15
Holland	55.41	*Brazil (free)	5.90
Norway	24.94	Tokyo	28.98
Sweden	25.59	Shanghai	19.35
Denmark	22.16	Hongkong	31.00
Finland	2.20	*Mexico City	21.50
Switzerland	22.95	Montreal in	
Portugal	4.52	New York	99.12½
Greece	.91¾	New York in	
Poland	18.87	Montreal	100.87½

*Nominal.

New York.

Call money, steady; 1 per cent all day. Prime commercial paper, 1 per cent. Time loans, steady; 60-90 days, 1¼; 4-6 months, 1½ per cent. Bankers' acceptances, unchanged; 60-90 days, ½@⁹⁄₁₆ per cent; 4 months, ⁹⁄₁₆@½ per cent; 5-6 months, ⅝@⁹⁄₁₆ per cent. Rediscount rate, New York Reserve Bank, 1 per cent.

London.

Bar silver, 42¾, unchanged.
Bar gold, 140s 10d, unchanged. (Equivalent $35.01.)
Bar silver, 18¹³⁄₁₆d, up ⅛. (Equivalent 42.06 cents.)
Money, ½ per cent; discount rates, short and 3-month bills, ⁹⁄₁₆ per cent.

Paris.

In final foreign exchange trading today the United States dollar was quoted at 35.86 francs (2.789 cents to the franc). This compares with the franc rate of 2.788 cents in New York over the week-end. Exchange on London, 178.25. Three per cent rentes in the bourse were 74.10; 4½s "A," 78.95; 4½s, 1937, 124.85.

Security Averages.

Stocks.

	50 Ind.	20 RRs.	20 Util.	90 Stks.
Yesterday	100.3	21.8	55.9	80.9
Previous day	95.0	20.4	54.0	76.8
Week ago	93.2	21.0	53.5	75.6
Month ago	97.2	22.7	56.8	79.1
Year ago	149.3	53.9	73.5	121.9
Two years ago	140.7	50.9	92.3	118.4
High, 1937	180.3	67.5	104.7	146.3
Low, 1937	96.9	28.8	55.9	80.7
High, 1936	169.6	64.0	102.0	140.5
Low, 1936	126.2	44.0	80.3	106.4

Bonds.

	20 Ind.	20 RRs.	20 Util.	60 Bds.
Yesterday	79.7	49.6	93.5	74.3
Previous day	79.3	47.9	93.4	73.7
Week ago	79.2	50.2	93.4	74.3
Month ago	80.6	54.7	95.1	76.8
Year ago	90.9	92.8	100.6	94.8
Two years ago	90.7	93.1	105.4	96.4
High, 1937	95.0	101.2	106.0	100.7
Low, 1937	80.1	69.3	92.3	81.1
High, 1936	94.8	100.4	106.2	100.2
Low, 1936	90.0	84.7	103.5	93.3

(1926 averages equal 100.)

Copyright, 1938, by Standard Statistics Co., Inc.

First Trust Loans
For Purchasing a Home or
RE-FINANCING EXPIRING TRUSTS
NO COMMISSION CHARGE
NO RENEWALS REQUIRED
Terms Arranged on Easy Monthly Payments
MEMBER DISTRICT OF COLUMBIA BUILDING & LOAN LEAGUE
NATIONAL Permanent BUILDING ASSOCIATION
UNDER SUPERVISION of U. S. TREASURY
949 NINTH STREET, N.W.

LAIDLAW & CO.
26 Broadway—New York
Established 1842
Washington Office
727 15th St. N.W.
Telephone DI. 2255
Other Offices
Montreal Boston, Mass. Toronto
Providence, R. I. Oil City, Pa. Rutland, Vt.
252 Park Avenue, New York
Members
New York Stock Exchange
New York Curb Exchange
Boston Stock Exchange
Chicago Board of Trade
Facilities reach leading security and commodity markets

LOANS
ON IMPROVED D. C. PROPERTY
Immediate attention on your application for buying, rebuilding or refinancing.
Loans repayable monthly.
No charge for appraisal if loan is not made.
Interest charged only on unpaid balance of principal.
EQUITABLE CO-OPERATIVE BUILDING ASSOCIATION
915 F STREET N. W.
Organized 1879

Transactions on N. Y. Bond Market

By the Associated Press.

Total bond sales yesterday, $5,900,400; previous day, $2,168,100; week ago, $3,636,650; year ago, $5,393,000; two years ago, $7,829,000; January 1 to date, $793,814,480; year ago, $1,646,847,000; two years ago, $1,735,539,000.

Range of United States Government Issues

(Sales in $1,000. Dollars and 32ds.)

1938 High.	1938 Low.	June 20 Sales.		High.	Low.	Last.	Net Change.	Closing Bid.	Closing Ask.	Yield.
106.27	105.21	1	Treasury 3⅜s, 1943-40 June	106.25	106.25	106.25	.....	106.24	106.29	....
108.2	106.29	1	Treasury 3⅜s, 1943-41 Mch	108.1	108.1	108.1	+ .2	107.29	108.1	.41
110.25	107.18	19	Treasury 3⅜s, 1947-43	110.24	110.24	110.24	.....	110.24	110.28	1.12
110.5	107.2	3	Treasury 3¼s, 1945-43	110.2	110.2	110.2	.....	110.2	110.5	1.26
110.3	107	5	Treasury 3¼s, 1946-44	110.3	110.1	110.3	+ .2	110.2	110.3	1.43
106.21	103.25	30	Treasury 2⅞s, 1947-45	106.21	106.19	106.21	.....	106.20	106.22	1.76
106.6	102.14	26	Treasury 2½s, 1945	106.6	106.4	106.6	+ .4	106.6	106.8	1.61
108.5	105.2	26	Treasury 3s, 1948-46	108.5	108.5	108.5	+ .2	108.4	108.8	1.88
108.25	105.27	1	Treasury 3⅛s, 1949-46	108.23	108.23	108.23	— .2	108.23	108.26	1.93
119	116.4	5	Treasury 4¼s, 1952-47	118.30	118.29	118.30	— .1	118.30	119.4	1.99
104.17	101	29	Treasury 2½s, 1948	104.16	104.15	104.15	— .1	104.14	104.15	2.01
102.2	99.18	43	Treasury 2½s, 1953-49	101.30	101.27	101.30	+ .4	101.29	102	2.30
103.18	100.26	31	Treasury 2¾s, 1954-51	103.16	103.14	103.16	+ .3	103.17	103.19	2.42
106.20	103.26	13	Treasury 3s, 1955-51	106.15	106.13	106.14	.....	106.14	106.17	2.42
104.15	101.24	82	Treasury 2⅞s, 1960-55	103.31	103.29	103.30	+ .1	103.30	103.31	2.58
102.1	101.26	30	Treasury 2¾s, 1963-58	102.1	102	102.1	+ .2	101.31	102.1	2.62
106.17	103.22	2	Federal Farm Mtg 3s, 1947-42	106.16	106.16	106.16	+ .1	106.16	106.24	1.06
105.10	102.13	1	Federal Farm Mtg 2¾s, 1947-42	105.10	105.10	105.10	+ .1	105.10	105.16	1.22
106.17	103.4	8	Federal Farm Mtg 3s, 1949-44	106.14	106.14	106.14	— .3	106.14	106.18	1.82
103.13	101.9	6	Home Own Ln 2¾s, 1949-39	103.4	103.4	103.4	— .3	103.4	103.6	....
104.15	101.5	5	Home Own Ln 2¼s, 1944-42	104.14	104.14	104.14	.....	104.13	104.15	1.10
106.23	103.9	3	Home Own Ln 3s, 1952-44	106.17	106.14	106.16	+ .1	106.14	106.16	1.80

CORPORATION BONDS.

Sales in thousands.		High	Low	Close
	A			
12	†Alleghany 5 '50 st	20	19½	19¾
31	Allis Chalm 4 '52	105¾	105⅛	105¾
5	Am & For P 5 2030	51¾	51½	51¾
7	Am I G Ch 5½ '49	104¾	104¼	104¾
15	Am T & T 5½ '43	113	112⅞	113
8	Am T & T 3¼ '66	102⅜	102	102
15	Anaconda C 4½ '50	105	104¾	104¾
2	†Ang C Nitra deb '67	31	31	31
10	Armour Del 4 '55	93	92¾	93
44	A T & S F 4 '95	102½	100⅝	102½
9	A T & S F cv 4s '48	93¼	91	93¼
1	A C Line 1st 4 '52	69¼	69¼	69¼
	B			
36	B & O rfg 6 '95	18¼	17	18⅛
34	B & O 5 '96 F	17	16	17
63	B & O cv 4½ '60	14¼	13½	14¼
14	B & O 4 '48	39¼	38¼	38½
18	Bell T Pa 5 '48 B	118	118	118
87	Beth Stl 3½ '52	92⅝	92	92⅝
26	Bost & Me 5 '67	21	20⅛	20¾
13	Buf R&P 4½ '57	18⅜	17	18⅜
	C			
6	Can Nat Ry 4½ '56	115¾	115½	115½
2	Can Pac 4½ '60	87	87	87
17	Can Pac 4 perp	74¾	73½	74¾
1	Cen Ill E & G 5 '51	95⅞	95⅞	95⅞
7	Cen NY Pow 3¾ '62	105⅞	105¾	105¾
20	Cen Pac 5 '60	40	38	40
3	Certain-td 5½ '48	59⅝	59⅜	59⅝
37	C & O 3½ '96 D	91	90	91
2	CB&Q 3½ Ill '49	88½	88½	88½
2	†Chi & E Ill 5 '51	10¾	10½	10¾
7	†Chic Gt W 4 '59	16¾	16⅛	16¾
28	†CMSP&Pac 5 '75	8⅝	8	8½
40	†CMSP&P aj 5 2000	2⅝	2⅜	2⅝
46	†Chi&NW cv 4¾ '49	4½	4¼	4¼
3	†§CRI&P 4½ '52 A	6	6	6
1	CCC&StL 4½ '77	42½	42½	42½
1	Clev Un T 4½ '77C	66¼	66¼	66¼
2	Col & So 4½ '80	35	35	35
6	Colm G 5 '52 May	88	87⅛	88
1	Colmbia G 5 '61	87	87	87
6	Coml Cred 3¼ '51	100	99⅞	99⅞
20	Coml Cred 2¾ '42	102⅛	102	102
3	Coml Inv T 3½ '51	104¼	104¼	104¼
48	Comwl Ed 4 '81	108⅛	107⅝	108⅛
2	Con Edis 3¼ '46	103¼	103¼	103¼
24	Con Oil 3½ '51	100¼	100	100¼
1	Consum Pr 3½ '70	104¾	104¾	104¾
3	Cuba No R 5½ '42	33½	33½	33½
	D			
4	Del & H rfg 4 '43	31⅝	30	31⅝
3	†‡D & R G 4 '36	10	9¾	10
6	Duquesne Lt 3½ '65	109⅝	108¾	109⅛
	E			
5	Elec Auto L 4 '52	100¼	100¼	100¼
18	†Erie rfg 5 '67	12	11¼	11¾
31	†Erie rfg 5 '75	12	11¼	11¾
2	†Erie gen lien 4 '96	19½	19½	19½
	F			
21	†Fla E Cst 5 '74	5¼	5⅛	5¼
	G			
19	Gen Stl Cast 5½ '49	40⅝	40	40⅝
3	Goodrich 4¼ '56	94	93½	94
4	Goodyr T&R 5 '57	105¼	105¼	105¼
23	Gt Nor 4 '46 G	76	74	76
16	Gt Nor 4 '46 H	70	69½	70
	H			
1	Hous OilTex 5½ '40	102	102	102
11	Hudson Coal 5 '62A	21	20¾	21
3	Hud&Man rfg 5 '57	46½	46½	46½
11	‡Hud&Man inc 5 '57	16⅛	16¼	16¼
	I			
2	Ill Bell Tel 3½ '70B	109⅝	109⅝	109⅝
9	Ill Cen 4¾ '66	30⅜	29	30½
26	IC&CSL&NO 5 '63A	34¼	33⅜	34
16	†Interb R Tr 7 '32	52	51	52
6	Interb RTr rfg 5 '66	53½	52½	52½
3	†IntGt Nor 1st 6 '52	14	14	14

Dow-Jones Bonds.

By the United Press.

New York, June 20.

40 bonds	84.49	+0.90
10 first rails	85.49	+1.71
10 second rails	42.36	+1.59
10 utilities	104.48	+0.22
10 industrials	105.63	+0.08

Sales in thousands.		High	Low	Close
34	Int Hydro El 6 '44	70¼	69½	70¼
9	Int Paper 5 '47	89¼	88¾	88¾
19	Int T&T 4½ '52	67	66½	67
114	Int T&T 5 '55	70¾	69¾	70¾
	K			
6	K C South 5 '50	55	53½	55
22	K C Term 4 '60	105	104	104½
	L			
1	Lac Gas 5½ '53	51⅝	51⅝	51⅝
6	Leh Val 3 2003	17¾	15½	17¾
13	Loews 3½ '46	98⅝	98	98⅝
31	Louis & N un 4 '40	99¼	98¾	99¼
2	Louis & N 3¾ 2003	68	68	68
1	Lou Gas&El 3½ '66	105¼	105¼	105¼
	M			
2	McKes&Rob 5½ '50	99⅞	99¾	99¾
12	MilElRy&L 5 '61 B	102¾	102¼	102¾
1	†‡MSP&SSM cn4 '38	12	12	12
6	M-K-Tex 5 '62 A	34	33½	34
2	M-K-Tex 1st 4 '90	51	51	51
10	†Mo Pac 5½ '49	4	4	4
16	†Mo Pac 5 '77 F	17	15½	17
22	†Mo Pac 5 '81 I	17¼	17	17¼
1	Mont Pow 3¾ '66	92⅞	92⅞	92⅞
	N			
47	Nat Dai 3¾ '51ww	100⅞	100¼	100⅞
9	Natl Steel 4 '65	107⅛	107	107⅛
3	N O Pub Sv 5 '55 B	95	95	95
19	N Y C rfg 5 2013	49	46	49
41	N Y C cn 4 '98	51	48⅞	51
23	N Y C 3¼ '52	55	53	55
74	NYC&HR 4½ 2013	44¾	41	44¾
21	NYC&HR 3½ '97	71½	69⅞	71½
56	NY Ch&StL 4½ '78	30¼	29	29½
2	NY Edis 3¼ '66	105	105	105
13	†NYNH&H cv 6 '48	14	13⅝	13⅝
1	†NYNH&H 4½ '67	14⅝	14⅝	14⅝
9	NY Tel 4½ '39	105⅛	105⅛	105⅛
2	†‡NY W&Bost4½ '46	3½	3½	3½
9	Norf & W 4 '96	115⅛	115	115
19	Nor Pac 6 2047	57	54½	57
13	Nor Pac 4 '97	69	68½	69
21	Nor Pac 3 2047	44⅞	42	44⅝
	O			
11	Ohio Ed 4 '65	101¾	101¾	101¾
45	Or-W RR&N 4 '61	92⅞	91	92
	P			
16	Pac Gas&El 3½ '66	102⅞	102⅜	102⅞
18	Pac G&E 3¾ '61	107¼	107¼	107¼
1	Para Pict 6 '55	91⅛	91⅛	91⅛
40	Pen P&Lt 4½ '81	97½	96⅞	97½
26	Pen RR gen 5 '68	94	90¾	94
11	Pen RR gen 4½ '65	86⅝	86	86⅝
9	Pen RR 4½ deb '70	73½	71	73½
8	Pen RR 3¾ '70	75½	75¼	75½
13	Pen RR 3¼ '52	68¾	68	68¾
4	Phelps Dodge 3½ '52	106¾	106	106¾
1	Phila Co 5 '67	88⅝	88⅝	88⅝
2	Phil Elec 3½ '67	109¼	108⅞	109¼
6	†Phil Rd C&I 6 '49	3½	3½	3½
18	†Ph Read C&I 5 '73	11	11	11
10	†‡Philippine Ry 4 '37	15¼	15¼	15¼
18	Portl Gen E 4½ '60	59	57¾	59
14	†‡Postal T & C 5 '53	11	11	11
10	Readg 4½ '97 A	62⅞	62	62⅞
21	Rem Rand 4¼ '56	93¼	93½	93¼
23	Repub Stl 4½ '61	86	85½	86
	S			
6	Safeway Strs 4 '47	103⅜	103⅜	103⅜

Sales in thousands.		High	Low	Close
8	†St L S F 4½ '78	8	8	8
16	†St L S F 4 '50 A	10	9½	10
91	†Seab A L cn 6' 45	6⅞	6	6⅞
21	†Sta-A Fla 6 '35A ct	3	3	3
11	Shell Un 3½ '51	102⅝	102⅜	102⅝
9	Skelly Oil 4 '51	101⅝	101¼	101⅝
1	Socony V O 3½ '50	106	106	106
69	Sou Pac 4½ '81	36½	34¼	36½
73	So Pac rfg 4 '55	54	52½	54
10	So Pac 3¾ '46	45⅛	45	45⅛
62	South Ry cn 5 '94	50½	46¼	50½
28	South Ry gen 4 '56	30½	28½	30½
8	St Oil N J 3 '61	102⅝	102⅛	102⅛
31	‡Studeb 6 cv '45	63⅛	61¾	63
	T			
10	Tex Corp 3½ '51	106⅝	106¼	106⅝
2	†Third Ave aj 5 '60	7¼	7¼	7¼
10	Tide W A O 3½ '52	103¼	103¼	103¼
	U			
6	Union O Cal 3½ '52	107⅛	107	107⅛
6	Un Pac 1st 4 '47	109	108⅝	108⅝
2	Un Pac 3½ '71	82½	82½	82½
2	Un Cig-Wh S 5 '51	73½	73⅛	73½
22	Unit Drug 5 '53	61½	61	61⅜
13	US Rub 5 '47	105¹⁄₁₆	105¹⁄₁₆	105¹⁄₁₆
9	Utah P & L 5 '44	81⅛	81½	81½
6	§†Util P&L 5 '59	48¾	48½	48¾
	V			
5	Virginian R 3¾ '66	100⅝	100⅛	100⅛
	W			
1	†Wabash 4½ '78 C	7½	7½	7⅛
7	Walker H 4¼ '45	104⅛	104	104
1	Walwrth 4 '55	56	56	56
12	West Md 4 '52	73	70½	72½
4	†West P 1st 5 '46	17	17	17
8	Western Un 5 '51	59	58½	59
26	Wheel Stl 4½ '66 A	89¼	87⅛	89¼
	Y			
7	Youngs S&T 4 '61	100	99¾	100

FOREIGN BONDS.

Sales in thousands.		High	Low	Close
2	§†Abitibi P&P 5 '53	45½	45½	45½
18	Argentine 4 '72 Feb	80⅝	80⅛	80⅝
14	Argentine 4½ '71	90½	90¼	90¼
1	Australia 5 '57	104	104	104
6	Australia 4½ '56	100½	100⅜	100½
3	Belgium 6 '55	103½	103½	103½
9	†Brazil 8 '41	14½	14⅛	14⅛
17	†Brazil 6½ '26-57	13⅛	12½	13
8	†Brazil 6½ '27-57	13	12¾	13
8	Buen A 4⅛-4⅜ '77	54⅞	53⅞	53⅞
2	Canada 4 '60	109¾	109½	109¾
3	†Chile M B 6½ '57	17¼	17¼	17¼
1	†Chile 6 '60	19¼	19¼	19¼
1	†Chile 6 '61 Feb.	19¼	19¼	19¼
10	Copenhag 5 '52	96½	95⅞	96½
7	†Cuba 5½ '45	69⅝	69¼	69½
13	†Ger Gov 5½ '65	24¾	24½	24¾
8	Ital Pub Ut 7 '52	62⅞	62½	62⅞
9	Italy 7 '51	78½	78¼	78¼
9	Japan 6½ '54	73½	72⅝	72½
5	Norway 4¼ '65	102⅞	102¾	102⅞
18	Norway 4 '63	102¾	102¾	102¾
2	Orient Dev 5½ '58	47½	47½	47½
11	Oslo City 4½ '55	102⅛	102⅛	102⅛
1	Par-Orl RR 5½ '68	87⅞	87⅞	87⅞
6	†Poland 8 '50	45½	45½	45½
1	†Rio de Jan 6½ '53	6¾	6¾	6¾
17	Rome 6½ '52	69½	67⅞	69½
7	†Serbs Cts Sl 7 '62	29½	28½	29½
9	Sydeny 5½ '55	102	101¾	102
3	Tokyo City 5½ '61	50	50	50
10	Tokyo El Lt 6 '53	53	53	53
6	Yokohama 6 '61	52⅞	52¾	52⅞

XIN—Ex interest.
CT—Certificates.
†—Selling flat on account of default.
‡—Selling flat for reasons other than default.
§—Matured bonds. Negotiability impaired pending investigation.

Bank Stocks

New York, June 20 (AP) (Investment Bankers Conference, Inc.):

Bank and Trust.	Bid.	Asked.
Bk of Am NTS (SF) (2.40)	44½	48½
Bk of Man (.95e)	16	17½
Bankers Tr (2)	42½	44½
Brooklyn T (4)	75	80
Cen Han Bk & Tr (4)	83	86
Chase Nat (1.40)	29½	31½
Chem Bk & Tr (1.80)	38½	40½
Commercial (8)	117	123
Cont Bk & Tr (.80)	11¾	13¼
Corn Ex Bk & T (3)	45½	46½
Empire Tr (1)	18	19¾
First Nat (Boston) (2)	35⅞	37⅞
First Nat (100)	1570	1610
Guaranty Tr (12)	220	225
Irving Tr (.60)	10¾	11¾
Manufacturers Tr (2)	33	35
Manufacturers Tr pf (2)	49½	51½
National City (1)	24½	26
New York Trust (5)	81	84
Public (1½)	24	25½
Title G & T	5¼	6¼
Insurance.		
Aetna Cas (3a)	82	86
Aetna Ins (1.60)	42¾	44¾
Aetna Life (1a)	22½	24
Am Equit (1)	18½	20
Am Ins Newark (1½a)	11¼	12¾
Am Reins (1.60)	29¾	31¾
Am Reserve (1a)	22½	24
Am Surety (2½)	39	41
Automobile (1a)	27¾	29¼
Balt Amer (.20a)	5	6
Carolina (1.30)	20¼	21¾
City of N Y (1.20)	15¼	16¾
Conn Gen Life (.80)	24¼	25¾
Cont Cas (1.20)	26½	28½
Fid & Dep (4a)	95	98
Firemens Newark (.30)	7¼	8½
Frank Fire (1a)	22½	24
Gen Reinsur (1e)	32	34
Glens Falls (1.60)	36¾	38¾
Globe & Rep (½)	9½	10½
Globe & Ruth	18½	21
Great Amer (1a)	22½	24
Hanover (1.60)	27½	29
Hartford Fire (2)	69¼	71⅛
Home Fire Sec	1⅝	2½
Home Ins (1a)	23¼	24¾
Homestead (1)	12¼	13¾
Knickerbocker (32½e)	7¾	8¾
Lincoln Fire	2	2⅝
Mass Bond (3½)	40	44
Merc Ins Pr (.32)	4	6
Natl Fire (2)	56	58
Nat' Liberty (.20a)	6	7
New Hampshire (1.60)	40¾	42¾
New York Fire (.40e)	11½	13
North River (1)	24½	26
Phoenix (2a)	71¾	73¾
Prov Wash (1)	29½	31½
Revere (P) In (1.20a)	18¾	20¼
Rh Isl Ins (.40)	4	5
Rossia Ins	3¾	4¾
St Paul Fire (8)	184	189
Springfield (4½a)	107½	110½
Sun Life (15)	450	500
Travelers (16)	430	440
U S Fid & G	10¼	11½
U S Fire (2)	47¼	49¼
Westchester (1.20a)	26½	28

(a) Also extra or extras.
(e) Declared or paid so far this year.
(g) Paid last year.

Steel Production Continues Rise

New York, June 20 (AP).—Operations in the steel industry for the current week will advance 0.9 of one point to 28.0 per cent of capacity, compared with 27 per cent last week, the American Iron and Steel Institute estimated today.

A month ago operations averaged 29.0 per cent of capacity, while a year ago they were 75.9 per cent.

Short Term Securities.

(Reported by Robert C. Jones & Co., Inc.)

	Bid.	Asked.
Am Tel & Tel 5½s, 1943	113	113⅛
Baldwin Locomotive 5s, 1940	99	99⅞
Baltimore & Ohio 4½s, 1939	26½	28¾
California Packing 5s, 1940	101.24	102.8
Chesapeake & Ohio 5s, 1939	103⅛	104
Edison Elec Ilum 4s, 1939	101⅝	102
Houston Oil 5½s, 1940	102⅛	102½
Illinois Steel 4½s, 1940	106¼	106½
Int Tel & Tel 4½s, 1939	95¾	96
La G L col tr 6% notes "B" '42	.....	47
Lehigh Val Term Rwy 5s, '41	33	46
Louis & Nash 4s, 1940	98½	99¾
Michigan Central 4s, 1940	70	94
NY, C & StL 6% notes, 1938	37¾	38⅞
N Y Tel 4½s, 1939	105¼	105¾
Pennsylvania R R 4s, 1943	104⅞	105⅜
Wabash Rwy 5s, 1939	32¾	35
Warner Bros 6s, 1939	65	69¼

Local Stocks

SALES.
After Call.

Washington Gas 5s, 1960—$500 at 117.
Liberty National Bank—10 at 154.
Mergenthaler Lino—5 at 18¾.
Washington Gas Light pfd—10 at 99; 10 at 99; 5 at 99.

BONDS.

Public Utility.	Bid	Asked
Anacostia & Pot 5s	59	65
Ana & Pot Guar 5s	108	......
C & P Tel of Va 5s	107	......
Cap Traction R R 5s	60	65
City & Suburban 5s	60	65
Georgetown Gas 1st 5s	113	......
Pot Elec Pow 3¼s	105	107½
Wash Gas 5s, 1958	106	107
Wash Gas 5s 1960	116½	......
Wash Rwy & Elec 4s	107	......
Miscellaneous.		
Chevy Chase Club 1st 4½s	104	......
Col Country Club 1st 4½s	103	......

STOCKS.

Public Utility.	Bid	Asked
Amer Tel & Tel (*9)	131	......
Capital Transit Co	8	8⅞
N & W Steamboat (5)	60	80
Pot Elec Pow 6% pfd (6)	113	......
Pot Elec Pw 5½% pfd(5.50)	113	......
Wash Gas Lt new (1.20)ER	21¼	25
Wash Gas pfd (4.50)	98¼	99½
Wash Ry & El com. (z36)	585	......
Wash Ry & El pfd (5)	111	......
National Banks.		
Capital (4)	135	140
Liberty (5)	152½	160
Lincoln (f5)	190	......
Riggs (e8)	260	285
Riggs pfd (5)	102	......
Washington (6)	125	......
Trust Companies.		
Amer Sec & Tr Co (28)	240	250
Natl Sav & Tr	208	220
Prince George Bk&Tr(.60)	17	25
Wash Loan & Tr (e8)	228	240
Savings Banks.		
Bank of Bethesda (75)	25	30
Com & Savings (*e10)	230	......
Fire Insurance.		
American (†6)	115	......
Firemens (1.20)	28	......
National Union (.75)	15	......
Title Insurance.		
Columbia (K30)	12	......
Rael Estate (m6)	160	200
Miscellaneous.		
Carpel Corp (*†2.00)	21	......
Lanston Monotype (4)	50	61
Lincoln Serv com. (H1.00)	18	22
Lincoln Serv pr pfd (3.50)	.....	50
Mergenthaler Lino	18	20¼
Peoples Dr S com (*†1.00)	25	30
Peoples Dr S pfd (6.50)	110	......
Real Est M&G pfd (*.50)	4½	5
Security Storage (5)	108	125
Ter Ref & Wh Corp (3)	66	80
Wdwd & Loth com. (†1.50)	50	58
Wdwd & Lothrop pfd (7)	115	......

*Ex dividend.
B—Books closed.
†Plus extras.
(e) 2% extra.
(f) 2½% extra.
(H) 75c extra.
(g) $14.00 extra paid November 30, 1937.
(K) 30c extra.
(m) $3.00 extra.
ER—Ex rights.

REAL ESTATE LOANS
Before you buy, build, remodel or refinance your home or business property, let us go over your problem with you. We will save you commissions and renewal charges—and in joining this Association, you share mutually in the profits.
NORTHERN LIBERTY BUILDING ASSOCIATION
511 SEVENTH STREET, N. W.
Established 46 years
MEMBER OF
FEDERAL HOME LOAN BANK SYSTEM
D. C. BUILDING AND LOAN LEAGUE
U. S. BUILDING AND LOAN LEAGUE

HOME LOANS
Featuring—
1-LOAN
● One Loan for Construction and permanent financing.
● One Loan covering your entire indebtedness.
● One payment each month covers principal, interest, taxes, insurance and assessments.
● Special Supervision given all Construction Loans.
● Loans made up to 20 years.
● No subscription to shares required—Liberal Prepayment Privileges—the simplest, lowest cost home-loan on the market.
DIstrict 2340
FIRST FEDERAL SAVINGS AND LOAN ASSOCIATION
Conveniently Located:
610 13th St. N.W. (Bet. F & G)

CUT MORTGAGE COSTS
Find out how our Mortgage Loan Plan cuts carrying costs when buying a home. Payments arranged to suit your convenience, or monthly, like rent. Low interest rate (only 5%)—up to 20 years to repay. Take time to learn the details. See Weaver Bros. today.
WEAVER BROS INC
MORTGAGE LOANS
Mortgage Loan Correspondent
Metropolitan Life Insurance Company
WASHINGTON BUILDING · DISTRICT 9486

LONG TERM Mortgage Loans 5% INTEREST
Monthly Payments of $6.60 on each $1,000 borrowed, include interest and pay off loan in 20 years.
● Interest charged only on unpaid balance of principal.
● Amount loaned—up to 66 2-3% of appraised value.
● Valuable prepayment privileges.
Other plans of financing first mortgage loans available.
H. L. RUST COMPANY
1001 Fifteenth St NAtional 8100

Complete Transactions Yesterday on New York Stock Exchange

By the Associated Press.

Total stock sales yesterday, 1,087,050; previous day, 104,530; week ago, 326,890; year ago, 423,630; two years ago, 984,720; January 1 to date, 99,510,208; year ago, 224,404,372; two years ago, 254,355,535.

1938 High	Low	Name and Dividend Rate	Sales—Add 00	High	Low	Close	Net Ch'ge
		A					
10¾	6¼	Adams Exp	14	9	8	9	+ 1
23	16⅝	Addressog (1.40)	2	19¼	19⅛	19¼	+ ⅝
2⅜	1⅝	Advance Rumely	2	2⅜	2⅜	2⅜	....
58¼	40	Air Reduction (1a)	28	50½	47¾	50½	+ 3⅜
1¼	⅝	Air-Way El Appl	1	¾	¾	¾	....
13⅝	8¾	Alaska Juneau (.60a)	17	10⅞	10½	10⅝	— ⅛
1⅝	⅞	Alleghany Corp	1	⅞	⅞	⅞	....
17⅞	6¼	Alleghany pf $30 ww	4	6⅞	6⅝	6⅞	+ ¾
17¼	5	Alleghany pf $40 ww	1	6¼	6¼	6¼	+ ¾
21¾	11⅝	Allegheny Steel	1	14½	14½	14½	+ ¼
9⅞	4½	Allen Industries	3	6	5⅞	6	+ ¼
176½	125	Al Chem & Dye (6)	13	152¾	149¾	152	+ 3
14⅝	8⅝	Allied Mills (½e)	1	10½	10½	10½	+ ⅜
9¾	4½	Allied Strs	26	6½	6	6½	+ ⅝
53½	38	Allied St pf (5) XD	2	42⅛	41¼	42⅛	+ ⅝
51¾	34¼	Allis-Ch Mfg (¾e)	101	43	41¼	42¾	+ 2⅜
15⅞	11¾	Alpha P Cem (1)	6	12⅞	12¾	12¾	+ ¼
72½	55	Amerada Corp (2)	2	63¼	61½	63¼	+ 2⅛
66	49	Am Ag Ch Del (2¼e)	1	53	53	53	+ 1
17¼	10	Am Bank Note (.60e)	7	17	16¾	17	+ 1
42½	23¼	Am Brake Shoe (½e)	6	31	29½	30½	+ 1½
125¼	114	†Am Br Shoe pf (5¼)	10	122½	122½	122½	....
91½	70¾	Am Can (4)	11	90¼	88	90¼	+ 3⅜
27½	12⅝	Am Car & Fdy	11	17½	15¾	17½	+ 1⅞
17⅝	9½	Am Ch & Cable (.40e)	26	12⅞	11¾	12¾	+ 1⅛
8⅛	4½	Am Colortype	3	6	6	6	....
13¾	9	Am Coml Alco	1	9¾	9¾	9¾	....
16¾	8¼	Am Crystal Sug	1	9	9	9	....
83	69	†Am Crystal S6% pf(6)	20	69	69	69	— 2
4¾	2½	Am Encaus Tiling	3	3⅛	3	3⅛	+ ⅛
4⅝	2¼	Am & For Pow	3	3½	3⅜	3½	+ ¼
19¾	10	Am & F P $6 pf	3	14¾	14¼	14¾	+ ¾
....	....	Am & F P $7 pf	1	18	18	18	+ 1½
11½	5⅛	Am & F P 2 pf	1	8¾	8¾	8¾	+ ¾
12	9	Am-Hawaii S S (1)	1	9⅝	9⅝	9⅝	— ⅜
4⅜	2	Am Hide & Leather	2	2⅞	2⅞	2⅞	+ ⅜
2⅛	1½	Am Ice	11	2	2	2	+ ⅛
19½	13¾	Am Ice pf (1e)	3	19½	19	19¼	+ ¼
7⅞	4⅛	Am International	19	5¼	4⅞	5⅛	+ ½
23½	12⅜	Am Locomotive	9	15¾	14¾	15⅜	+ 1⅛
14½	10	Am M & Fdy (.40e)	11	13⅝	13½	13⅝	+ ⅛
5¼	2⅝	Am M & Met	3	3⅛	3	3⅛	+ ⅛
38¾	23	Am Metal (¼e)	3	30½	30⅛	30½	+ 2
106	99½	Am Met 6% pf (6)	1	106	106	106	+ 1
7⅛	3¼	Am Pow & Lt	22	5⅜	5	5⅛	+ ¼
40½	19	Am P&L $6 pf (2¼k)	4	32¾	32	32¾	+ 1¾
33	16⅛	Am P&L $5 pf (1⅞k)	14	29	27⅝	29	+ 1½
14¼	9	Am Rad & St S	116	11⅞	10⅞	11⅝	+ 1⅛
22⅞	13⅛	Am Roll Mill	17	16⅝	15	16¼	+ 1½
78	58	Am Roll Mill pf (4½)	4	68	67	68	+ 1½
20⅞	15⅝	Am Safety Razor (1.60)	3	16½	15¾	16½	+ 1⅛
14¼	7½	Am Seating	2	9⅝	9½	9⅝	+ ⅛
35½	22¾	†Am Ship Bldg (2a)	.60	29⅞	29⅝	29¾	+ 3¼
56¾	28½	Am Smelt & R (1¾e)	79	39	36½	38¾	+ 3¼
131	103	Am Smelt & R pf (7)	1	116½	116½	116½	— 1½
52	45¾	Am Snuff Co (3a)	1	51	51	51	— ½
34¾	15⅝	Am Stl Fdrs	25	21	19½	21	+ 2⅞
11¾	6⅛	Am Stores	3	7½	7	7½	+ ½
31	21½	Am Sugar Ref (1¼e)	5	21⅞	21¾	21¾	+ ¼
117⅛	101⅜	Am Sugar pf (7)	1	102⅝	102⅝	102⅝	+ ⅝
19¾	12⅝	Am Sumat Tob (1a)	1	17½	17½	17½	....
149¾	111	Am Tel & Tel (9)	27	132¾	129¼	132⅝	+ 3⅛
72¼	58	Am Tobacco (5)	2	71	70	71	+ 2
73¾	58¾	Am Tob B (5)	14	73¾	72	73¾	+ 2¾
7⅞	3⅞	Am Type Fdrs	7	5½	4⅞	5½	+ ½
13½	6	Am Wat Wks	12	8⅞	8⅜	8⅝	+ ⅜
5⅝	3¼	Am Woolen	1	4⅜	4⅜	4⅜	+ ⅜
35¾	25⅝	Am Wool pf	9	34	31¾	34	+ 3
8½	4⅞	Am Zinc L&S	26	5⅝	5⅛	5⅝	+ ⅝
36¾	21	Anaconda	224	26¼	25	26¼	+ 2¼
....	....	Anacon W & C	1	32	32	32	+ 2
18	10¾	Anchor Hock Gl (.30e)	2	14	14	14	— ¾
107	97	†Anchor Hock G pf (6½)	10	104	104	104	+ ⅛
19	10	Andes Copper	1	12	12	12	+ ½
30¼	20	Arch-Dan-M (¾e)	1	21½	21½	21½	— ½
100½	82	Armour Del pf (7)	1	90	90	90	— ½
6⅞	3⅞	Arm Ill	19	4⅝	4½	4⅝	+ ⅛
72	28¾	Arm Ill pr pf	2	35¾	35¼	35¾	+ ¼
39	24¼	Armstrong Cork	11	30¾	28	30¾	+ 3
8⅝	4	Assd Dry Goods	21	6¾	6⅜	6¾	+ ½
42	22¼	Atch T & S F (2g)	22	26⅜	25¼	26¼	+ 1⅛
27⅝	14	Atl Coast Line (1½g)	6	16½	15	16½	+ 1
14½	6½	Atl G & W In pf	12	9	8	9	+ ½
24	17¾	Atl Refining (1)	55	21	20½	21	+ ⅞
107¼	101⅞	Atl Refining pf (4)	2	106½	106½	106½	....
9⅞	5¾	Atlas Corp (¼e)	15	6⅞	6¼	6⅞	+ ⅝
43	38⅝	Atlas Corp pf (3)	1	41½	41½	41½	+ 1½
7⅝	4½	Atlas Tack	2	4⅝	4½	4½	— ½
6½	2½	Auburn Auto	2	3	2⅝	2⅝	+ ⅛
4⅝	2½	Aviation Corp	7	3⅜	3⅛	3⅜	+ ¼
		B					
10¾	5	Bald Loco ct	11	7⅜	6¾	7⅜	+ 1⅛
10⅞	4	Balt & Ohio	25	5	4⅝	4⅞	+ ⅛
13¾	5½	Balt & Ohio pf	6	6	5⅞	6	+ ⅛
19	12¼	Barber Asph	8	17¼	16	17¼	+ 1⅜
16⅜	10⅛	Barnsdall Oil (1)	63	14	13¼	14	+ 1
12¾	9	Bayuk Cigar (¾e)	2	11¼	11	11¼	+ ½
17¾	11⅞	Beatrice Cream (1a)	2	15½	15⅛	15½	....
14⅞	8⅝	Bendix Aviat	13	11⅝	11	11¼	+ ⅝
19	15¼	Benef Ind Ln (.85e)	3	17⅝	17½	17½	....
40½	26⅞	Best & Co (1.52½e)	8	32½	31⅞	32½	+ ¾
65⅞	39¾	Beth Steel	212	48¼	45⅝	48	+ 3¾
16½	12⅝	Beth Steel 5% pf (1)	4	13¾	13¼	13⅝	+ ⅜
28	17⅛	Bigelow-Sanf	2	18	17¾	18	....
17⅝	9¾	Black & Decker	1	13⅝	13⅝	13⅝	+ ⅛
15⅛	10¾	Blaw-Knox	21	13	11⅝	13	+ 1½
35½	20⅛	Boeing Airplane	29	24⅞	24⅜	24¾	+ 1⅜
30	15⅝	Bohn Al & Brass	6	20	18¾	20	+ 2
19⅝	15	Borden Co (.70e)	9	15⅜	15⅛	15¼	+ ¼
28½	16½	Borg-Warner	77	21¼	19¾	20¾	+ 1⅜
22¼	14	Bower Roll Bear	2	15½	15½	15½	+ ½
10⅞	5⅝	Bridgeport Brass	8	7⅜	7¼	7⅜	+ ¼
26¼	12⅝	Briggs Mfg (¼e)	146	19	18	18⅞	+ 1⅛
2⅝	1⅛	Bklyn & Qu Trans	6	1⅞	1¾	1⅞	+ ⅛
9¾	3⅝	Bklyn & Qu Trans pf	3	7¼	7	7¼	+ ⅝
13⅝	5⅝	Bklyn-Man Tr	27	9½	8⅝	8⅞	— ⅛
37	16¾	Bklyn-M Tr pf	27	28⅛	26⅜	26¾	— ⅝
21¼	10¼	Bklyn Un Gas	1	13½	13½	13½	+ ½
41	27¼	Brown Shoe (1e)	1	31½	31½	31½	+ 2⅜
10	5¼	Brunswick-Balke	3	7	7	7	+ ¼
9⅞	5	Bucyrus-Erie	9	8⅛	7⅝	8⅛	+ ⅝
81¼	75	†Bucy-Erie 7% pf (7)	2.20	80	77½	80	+ 3
6⅜	3¼	Budd Mfg	9	4¾	4⅛	4⅝	+ ⅜
54⅞	25	†Budd Mfg pf	2	33	33	33	+ 2
5⅜	3	Budd Wheel	8	3⅞	3¾	3⅞	+ ⅛
20	13¼	Bullard Co	1	14⅜	14⅜	14⅜	+ ⅜
32¼	15⅛	Bulova Watch (2¼e)	8	20⅝	19½	20½	+ 1⅛
9⅛	6⅜	Burling Mills (1)	1	8	8	8	+ ½
20¼	14½	Burr Add Mach (.30e)	11	16	15½	16	+ ¼
8⅝	5⅝	Butler Bros	12	6½	6⅛	6½	+ ⅜
22	16⅝	Butler Bros pf (1½)	1	19½	19½	19½	+ ½
4⅜	2⅝	Butte Cop & Zinc	3	2⅞	2⅝	2⅞	+ ⅛
11⅞	5⅝	Byers (A M) Co	5	9	8½	9	+ 1
36¾	20	†Byers (A M) pf	.30	30	28¼	30	+ 2½
19¾	13	Byron Jackson (¾e)	5	15½	15⅜	15½	+ ½
		C					
2½	1	Callahan Z-Lead	6	1⅜	1¼	1⅜	+ ⅛
10¼	5¼	Calumet & Hec	21	6¾	6¼	6¾	+ ½
15¾	8⅝	Campbell Wyant	2	10½	10½	10½	+ 1
19¾	12½	Can Dry G Ale	46	16¾	16¼	16⅝	+ 1⅛
8⅛	5	Canadian Pacific	17	5¾	5⅝	5¾	+ ⅛
36	21	Cannon Mills (1¼e)	3	26½	25¾	26½	+ 1
18	12⅝	Carpenter Stl (.20e)	1	13	13	13	+ ⅜
4½	2	Carriers & Gen (.10e)	1	2⅜	2⅜	2⅜	+ ⅛
97½	62¾	Case (J I) Co	11	82	78¾	81¾	+ 5¾
55½	29⅝	Caterpil Tractor (1e)	33	43¾	42¼	43¾	+ 2
18⅝	10	Celanese Corp	6	13	12½	13	+ 1
25½	12½	Celotex Corp	9	17½	17¼	17½	+ ¾
28	20	Cent Aguirre (1½)	2	22	22	22	+ 1¾
4½	2	Cent Foundry	2	2⅞	2⅞	2⅞	+ ⅛
108	99¾	†Cent Ill Lt pf (4½)	.20	103	103	103	+ 1½
46½	26¼	Cerro de Pas (2e)	26	36¾	35	36½	+ 2½
8¾	4½	Certain-teed Prod	9	6⅜	6⅛	6⅜	+ ¼
32½	17½	†Cert-teed 6% pf	.130	25¾	23	25¾	+ 2¾
30½	18	Champ Pap & F	1	19¾	19¾	19¾	+ ¼
108	94	†Champ Pap & F pf (6)	.20	94¾	94¾	94¾	+ ¼
38½	22¾	Ches & Ohio (1¾e)	35	24	22½	24	+ 2
48½	27⅛	Ches Corp	20	31	29½	31	+ 1¾
1⅜	¾	Chi & N West	1	¾	¾	¾	— ⅛
1¼	½	Chi Grt West	1	½	½	½	— ⅛
14	8⅞	Chi Mail Or	1	11¼	11¼	11¼	+ ⅝
12⅞	6⅞	Chi Pneu Tool	11	11⅝	10⅞	11½	+ ¼
2½	1	C R I & Pac 6% pf	1	1	1	1	— ⅛
16¾	12	Chickasha Cot Oil (¾e)	2	13½	13½	13½	....
5⅞	3¼	Childs Co	6	5½	5¼	5½	+ ⅜
63¼	35⅝	Chrysler Corp (½e)	272	45¼	42½	45¼	+ 4⅛
13½	10	City Ice & Fuel (.80e)	1	11	11	11	+ ⅛
3¾	2	City Stores	4	2⅞	2¾	2⅞	+ ⅛
24	10⅝	Clark Equip	7	16	14	16	+ 2⅛
112	106	†Clev El Illum pf (4½)	.10	110½	110½	110½	+ 1½
45⅜	32½	Climax Molyb (.60e)	43	39¾	39	39⅜	+ ⅜
15½	10½	Cluett Peabody (.40e)	14	15½	14	15½	+ 1⅜
136	103½	Coca-Cola (1e)	5	130¼	129	130	+ 4½
11⅝	7⅛	Colgate-Palm-P	30	9⅞	9¼	9¾	+ ¾
27⅜	13¼	Collins & Aik (¾e)	1	19¾	19¾	19¾	+ 1
96	88	†Collins & Aik pf (5)	.10	90½	90½	90½	+ 1¾
8¾	3¼	†Col & South	1.20	4	4	4	....
11¾	4¼	†Col & South 1 pf	.10	6¼	6¼	6¼	+ ¼
20	9⅛	Col Fuel & Iron	1	11	11	11	....
22¼	13½	Colum Br'Cast A (.65e)	2	15	15	15	+ ½
9⅝	5⅛	Colum G & El	58	6⅜	6	6⅜	+ ⅜
79	57	Col G&E pf A (6)	2	62⅛	61	61	+ ½
15½	8¼	Colum Pict vtc (1)	5	11¾	11⅛	11¾	+ 1¼
76	53¾	Colum Carbon (4)	3	74	73½	74	+ 4
38¾	23	Coml Credit (4)	15	31⅝	30½	31⅜	+ 1⅜
44¾	31½	Coml Invest Tr (4)	9	37	36¾	37	+ 1
100½	90	Coml Inv Tr cv pf (4¼)	1	100	100	100	½
10	5⅞	Coml Solvents	25	8	7⅝	7⅞	....
2	1	Comwlth & South	31	1⅜	1¼	1⅜	+ ⅛
45	25	Com & Sou pf (2¼k)	15	39½	37⅞	39½	+ 2¼
28	22⅛	Comwlth Edis (1¼)	19	24¾	24¼	24¾	+ ¾
24¼	15	Congoleum-Nairn	12	17¾	17¼	17¾	+ ¾
8	6	Congress Cigar	1	7¾	7¾	7¾	+ ⅛
19½	11	Consol Aircr	6	15¾	15¼	15¼	+ ¼
8	4¼	Consol Cigar (¾e)	1	6⅜	6⅜	6⅜	+ ¼
80	71	†Con Cig pr pf (6½)	.10	74	74	74	+ 2
26⅞	17	Cons Edison (1e)	110	25⅛	24¼	25	+ 1
98¼	88⅞	Cons Edison pf (5)	2	96¼	96¼	96¼	— ¼
1⅝	1	Consol Film Ind	1	1⅛	1⅛	1⅛	....
6⅞	4½	Consol Film Ind pf (½k)	1	6	6	6	+ ½
5¾	2⅝	Cons Laundries	1	3½	3½	3½	+ ⅝
10¼	7	Consol Oil (.80)	43	9	8½	9	+ ⅜
103	98¾	Consol Oil pf	1	103	103	103	+ 3
½	¼	Consol Textile	24	⅜	¼	⅜	+ ⅛
5⅝	2¼	Consol Coal	2	3	3	3	+ ¼
22	10	Consol Coal pf	1	11½	11½	11½	+ 1
16⅝	9¾	Container Corp	7	11⅝	11	11⅝	+ 1⅛
16½	5⅝	Cont Bak A	51	16⅞	15⅜	16	+ ¾
2⅜	1¼	Cont Bak B	19	2	1⅞	1⅞	....
45¾	36½	Cont Can (1e)	11	40¼	39½	40¼	+ 1¼
111	107	Cont Can pf (4½)	1	110¾	110¾	110¾	— ¼
9⅝	6	Cont Diam Fib	2	6⅝	6¼	6⅝	+ ⅝
32	21¼	Cont Ins (1.60a)	14	29½	27⅞	29¼	+ 1½
1¾	⅞	Cont Motors	4	1	1	1	+ ⅛
34⅝	21¼	Cont Oil Del (½e)	49	30	27⅞	29⅞	+ 2½
56	40	†Corn Exchange (3)	.50	45¾	45¼	45¾	+ ¾
65¾	53	Corn Products (3)	2	65⅞	65	65⅞	+ 1⅛
4¾	2¾	Coty Inc	4	3¼	3⅛	3¼	+ ⅛
30	19	Crane Co	23	26½	25	26¼	+ 2
10½	5¼	Crosley Radio	4	7½	7¼	7½	+ ⅝
29⅞	22¼	Crown Cork & S	8	28½	26½	28½	+ 2
12¼	7½	Crown Zellerbach (⅜e)	9	9½	9	9⅜	+ ⅜
44⅝	19¼	Crucible Steel	12	25⅞	24⅜	25¾	+ 2
94½	70	Crucible Stl pf	1	70	70	70	....
1¼	⅝	Cuba Co	4	¾	¾	¾	+ ⅛
5⅜	3	Cuban-Am Sugar	1	3½	3½	3½	+ ¼
87	58½	†Cuban-Am S pf	.10	59½	59½	59½	+ ½
7⅜	4⅝	Curtis Publishg	1	5	5	5	+ ¼
80¼	35	Curtis Pub pf (2¼k)	5	36½	36½	36½	+ ½
5⅜	3¼	Curtiss-Wright	35	4¾	4⅝	4¾	+ ⅛
21⅜	12⅝	Curtiss-Wr A	50	20	19⅜	20	+ ½
24¼	13¾	Cutler-Hammer	7	19½	18¼	19¼	+ 1¼
		D					
107¼	102½	†Dayton P&L pf (4½)	.40	107	107	107	+ 1
28¼	13⅝	Deere & Co	70	17¼	16⅝	17¼	+ 1⅝
25	19⅝	Deere & Co pf (1.40)	1	21⅞	21⅞	21⅞	+ ⅝
19⅞	7½	Del & Hudson	11	9⅜	8¾	9¼	+ ¾
8½	4	Del Lack & West	6	5¼	5	5¼	+ ¼
108	76	Detroit Edison (5e)	4	85½	84½	85½	+ 3½
39¼	25	†Devoe & R A (1¾e)	3.30	28	27	28	+ ⅞
28½	20¾	Diamond Match (1¼a)	1	26¼	26¼	26¼	....
36¾	31½	Diamd Match pf (1½a)	1	36⅜	36⅜	36⅜	+ ⅜
9¼	5	Diam T Motor	3	5⅞	5¾	5⅞	+ ⅛
16	11	Distil Corp-Seag (1e)	11	12½	12⅜	12½	+ ½
17	13⅛	Dixie-Vortex (1e)	1	13½	13½	13½	+ ½
34	28¾	†Dixie-Vortex A (2½)	.10	30	30	30	....
22½	12	Doehler Die Cas (.20e)	3	14½	13⅞	14½	+ ⅜
60¾	46⅝	Dome Mines (3e)	15	60	58½	58½	— 1¾
49⅛	31	Douglas Aircraft	60	46	44½	46	+ 2½
112	87⅞	Dow Chem (1¼e)	3	105½	104½	105½	+ 2¼
123⅝	90½	du Pont de N (1e)	79	101½	99	101½	+ 4⅝
137	130¾	du Pont deb (6)	1	135⅛	135⅛	135⅛	+ ⅛
116½	111¾	†Duq Light 1 pf (5)	1.30	116	115½	116	....
		E					
7⅛	3¼	Eastern Roll Mill	5	4⅝	4½	4⅝	+ ⅜
167	121⅛	Eastman Kodak (6)	5	154⅛	152	154⅛	+ 4
21⅝	10½	Eaton Mfg	4	12¾	12¼	12¾	+ 1

Dow-Jones Averages

By the United Press

New York, June 20.

Stocks—	Open	High	Low	Close	Net ch.
30 industrials	115.37	118.92	115.31	118.61	+5.38
20 rails	20.14	20.76	20.06	20.70	+0.97
15 utilities	18.82	19.45	18.80	19.36	+0.82
65 stocks	37.34	38.50	37.30	38.39	+1.74

Transactions in stocks used in averages today:

Industrials	232,100
Rails	41,500
Utilities	53,400
Total	327,000

Commodities Range

	Yesterday	Prev day	Week ago	Month ago	Year ago
Cotton, New York	8.52	8.41	8.06	8.53	11.94
Wheat, Chicago	78	76⅞	78	78¼	1.07
Corn, Chicago	57⅜	57⅜	57⅛	57⅜	1.12
Oats, Chicago	27⅞	26⅝	26½	29⅞	39¾
Cattle, choice steers, Balt.	9.25	9.15	9.50	9.25	12.10
Hogs, choice, Balt.	9.50	9.50	9.65	9.10	12.00
Lambs, choice Balt.	10.00	9.50	10.00	10.25	12.25
Eggs, special, N. Y.	29.50	27.50	26.50	27.50	28.00
Butter, creamery, N. Y.	26.25	26.25	26.00	26.25	31.25
Flour, New York	5.40	5.40	5.30	5.15	7.00
Coffee, New York	7.00	7.00	7.25	7.25	11⅝
Raw sugar, N. Y.	2.70	2.70	2.74	2.70	3.45
Pittsburgh bar, steel	2.45	2.45	2.45	2.45	2.45
Rubber, New York	12.65	12.24	11.85	11.30	19.61
Pig iron	24.00	24.00	24.00	24.00	24.00
Tin	41.70	40⅞	39⅞	35.85	55⅛
Copper, electrolytic	9.00	9.00	9.00	9.00	9.00
Bar gold, London ($)	35.01	35.00	34.98	34.79	34.70
Bar silver, N. Y.	42.75	42.75	42.75	42.75	44.75
Zinc, East St. Louis	4.00	4.00	4.00	4.00	6.75
Lead, New York	4.00	4.00	4.00	4.50	6.00

1938 High	Low	Name and Dividend Rate	Sales—Add 00	High	Low	Close	Net Ch'ge
4¾	2	Eitingon Schild	4	3¼	3	3¼	+ ⅜
4	2¼	El & Mus Ind (.19g)	13	2⅝	2	2⅜	+ ½
21½	13¼	El Auto Lite (¼e)	11	16⅛	15	16⅛	+ 1⅛
10⅝	6	Elec Boat (.60g)	19	8	7¾	8	+ ⅜
13⅝	6½	El Power & Lt	88	10⅛	9⅝	10	+ ⅜
40½	18	El Pow & Lt $6 pf	3	33½	32	33½	+ 2
44⅝	22¼	El Pow & Lt pf	12	37½	36⅛	36⅝	+ 2¼
31¼	21¾	El Storage Bat (2)	1	26⅝	26⅝	26⅝	+ 1½
24⅞	17	El Paso Nat Gas (2)	5	23	23	23	+ ½
40⅜	33	Endicott-John (3)	1	39	39	39	....
6⅝	2½	Eng Pub Service	20	5¾	5¼	5⅝	+ ⅝
62¼	46	Eng P S $6 pf (6)	1	59½	59½	59½	+ 2
2⅞	1½	Equit Off Bldg	2	1¾	1⅝	1¾	+ ⅛
6¼	1⅛	Erie RR	2	2	1⅞	1⅞	— ⅛
9⅞	2⅝	Erie 1 pf	2	3	3	3	+ ⅛
10½	5¼	Evans Products	5	7½	7¼	7½	+ ⅜
14¾	8	Ex-Cell-O (.30e)	24	13⅝	12⅞	13⅝	+ ⅞
		F					
11¼	3½	†Fairbanks Co pf	.70	6	6	6	+ ½
33½	19½	Fairbanks Morse	8	24	23	24	+ 2½
77	67	†Fed Lt & Trac pf (6)	1.10	77	76	77	+ 1½
4⅝	2⅛	Fed Mot Truck	1	2⅝	2⅝	2⅝	— ⅛
2	1⅜	Fed Wat Svc A	1	1½	1½	1½	....
79	67⅞	Fed D Strs pf (4¼)	1	72½	72½	72½	+ 3¼
33½	22½	Fid P Fire Ins (1.60a)	5	29½	28½	29½	+ 1½
25⅛	16¼	Firestone T & R (1e)	7	17⅛	16⅛	17⅛	+ ⅜
34⅞	24½	First Nat Strs (1⅞e)	7	27	27	27	+ ½
18⅝	10⅞	Flintkote	15	15½	14½	15½	+ 1¼
29½	19¾	Florence Stove (1e)	1	21	21	21	+ 1
33½	18	Food Machinery (½e)	2	25	25	25	+ 2
96	85	†Food Mach pf (4½)	.80	93	92	93	+ 2
20½	11	Foster Wheeler	20	15⅜	14¼	15	+ 1⅝
28	19⅞	Freeport Sulph (2)	16	25¼	25	25	+ 1
		G					
5	2½	Gair (Robert)	9	3	3	3	+ ¼
7½	4⅛	Gar Wood Ind	1	4¾	4⅝	4¾	+ ¼
7⅛	4¼	Gen Am Invest	6	5¾	5½	5¾	+ ⅛
45½	29	Gen Am Trans (1¼e)	2	38½	38	38½	+ 1¼
9	6½	Gen Baking (.40)	3	8⅛	7⅞	8⅛	+ ⅛
5⅛	2⅝	Gen Bronze	3	4	3⅞	4	+ ⅜
13	5¾	Gen Cable	6	8⅝	8⅛	8⅝	+ ⅝
25⅞	11	Gen Cable A	12	17	16½	17	+ 1½
45½	24¼	Gen Elec (½e)	236	36	34¾	36	+ 2⅛
33⅝	22⅞	Gen Foods (2)	32	29⅞	29¼	29⅞	+ ⅝
1⅜	⅜	Gen G & El A	2	1	⅞	1	+ ⅛
60	50¾	Gen Mills (3)	1	56½	56½	56½	+ ½
123	118	†Gen Mills pf (6)	.20	120	120	120	....
38¼	25½	Gen Motors (½e)	188	31¼	30	31	+ 2⅛
118⅝	111⅞	Gen Motors pf (5)	2	118	118	118	+ ½
5⅞	4	Gen Out Advert	2	5	4¾	5	+ ⅛
9⅝	6¾	Gen Print Ink (.20e)	1	7	7	7	....
2⅛	1¼	Gen Pub Service	6	1½	1¼	1½	....
26½	12¾	Gen Ry Signal	4	15¾	14¾	15¾	+ ¼
2	1	Gen Real & Util	19	1⅜	1¼	1⅜	+ ⅛
20⅛	13⅝	Gen Real & Util pf	2	20¼	20¼	20¼	+ 1¼
28	15⅛	Gen Refract	9	22⅞	20⅞	22⅞	+ 1⅜
28¾	13	†Gen Steel Cast pf	2	18½	17⅞	18	+ ½
11⅛	6½	Gillette Saf R (.40e)	8	7	6⅞	7	+ ⅛
9⅞	5	Gimbel Bros	17	7	6½	6⅞	+ ⅜
27¼	13	Glidden Co	13	17¾	16⅞	17¾	+ 1¼
3¼	1⅞	Gobel (Adolf)	1	2⅛	2⅛	2⅛	....
3⅞	2½	Goebel Brew (.20)	2	2⅝	2⅝	2⅝	....
19¼	10	Goodrich (BF)	46	13⅛	11½	13⅛	+ 1⅝
59½	32	Goodrich (BF) pf (5)	8	35	32	35	+ 3
24	15¼	Goodyear T & R	28	18⅞	18	18⅞	+ 1⅜
4⅞	2⅝	Goth Silk Hosiery	1	3⅜	3⅜	3⅜	+ ¼
1	¾	Graham-Paige Mot	4	⅞	¾	¾	— ⅛
6½	2½	Granby Con Min	2	4	4	4	+ ½
1⅝	1	Grand Union	2	1¼	1¼	1¼	....
27⅜	19	Grant (W T) (1.40)	8	25½	25	25½	+ ½
15⅝	9¼	Gt Nor Ir Ore ct (¾e)	5	11	11	11	+ ½
26¼	12⅝	Gt Northrn Ry pf	21	15⅞	14⅞	15⅞	+ 1
21⅜	13⅜	Green (H L) (1.60a)	5	17¾	17¼	17¼	+ 1½
11¼	7⅜	Greyhd Corp (.80) XD	80	9¾	9¼	9⅜	+ ⅜
6	3	Gulf Mob & North	1	3	3	3	....
		H					
7	5	Hall (WF) Printing	1	6½	6½	6½	....
25	15	Harb-Walker (1½e)	10	20¾	20	20¾	+ ¾
7¾	4⅛	Hat Corp Am A	1	4¾	4¾	4¾	+ ¼
2¾	1¼	Hayes Body	1	1½	1½	1½	+ ⅛
7⅝	5½	Hecker Prod (.60)	17	6⅞	6½	6⅞	+ ⅜
17	10	Hercules Motor	1	10½	10½	10½	....
58	42¾	Hercules Powder (.65e)	2	45	44¾	45	+ 1¼
29½	17	Holland Furn (1½e)	15	29⅛	28	29⅛	+ 1⅝
11	5¾	Hollander (A)	1	8½	8½	8½	+ ½
25¼	11⅝	Holly Sugar (2e)	4	13½	13¼	13½	+ ½
65⅝	48⅛	Homestake Min (4½)	12	62½	62	62¼	— ½
25	17½	Houd-Hershey A (2½)	2	19¼	19	19¼	+ 1¼
11⅞	6	Houd-Hershey B	6	7¾	7⅝	7¾	+ ⅛
8⅞	5	Houston Oil	40	7	6⅞	7	+ ⅛
53⅝	23½	Howe Sound (3)	4	37½	36½	37½	+ 3½
28¾	20⅜	Hudson Bay M&S (¾e)	13	26⅜	26⅛	26⅜	+ ⅛
10	5	Hudson Motor	6	6	5¾	6	+ ¼
1⅞	½	Hupp Motor	8	⅝	½	½	....
		I					
12¼	6⅛	Illinois Central	12	8⅛	7⅞	8⅛	+ ⅛
24¼	14⅜	Indust Rayon	6	16½	16	16⅜	+ ⅝
86	60	Inger Rand (2½e)	1	78	76½	78	+ 4
78½	56¼	Inland Steel (1½e)	10	61½	57¾	61½	+ 5
15⅞	7⅛	Inspirat Copper	48	10⅞	9⅞	10⅝	+ 1⅛
6⅜	2⅞	Interb Rap Trans	25	5½	5	5⅛	+ ⅛
25	15	Interchem Corp	1	17⅝	17⅝	17⅝	+ 1⅛
98	80	†Interch Corp pf (6)	.30	80	80	80	....
4⅜	2	Intercon Rubber	11	3½	3	3½	+ ½
13½	6⅞	Interlake Iron	21	9¼	8¼	9⅛	+ ⅞
3⅞	2	Int Agricultural	1	2½	2½	2½	+ ¼
29	15	Int Agr pr pf (2k)	1	20	20	20	+ 1
154¾	130	Int Bus Machine (6a)	8	149	147	149	+ 4
70	48	Int Harvester (1¾e)	56	55¼	51	54¾	+ 4⅛
7¾	3⅛	Int Hydro-Elec A	8	5⅝	5	5⅝	+ ⅝
4⅞	2	Int Mer Marine	3	3¼	3	3¼	+ ¼
11⅞	6¾	Int Mining (¼e)	5	9¼	9⅛	9¼	+ ⅜
52¾	36⅞	Int Nick Can (1e)	130	44⅞	43½	44⅜	+ 2⅜
9⅞	4¼	Int Paper & Pwr	44	7⅜	6⅞	7¼	+ ¾
39½	18⅝	Int Pap & Pwr pf	68	29⅞	28	29	+ 2
6	2¼	†Int Ry Centl Am	.70	3½	3	3	— ½
48½	28½	†Int Ry C Am pf(2½k)	.40	32½	32	32½	+ ½
20	12	Int Silver	2	16	15½	16	+ 1½
9¼	5½	Int Tel & Tel	233	9¼	8⅝	9¼	+ ⅝
9½	6	Int T & T for ct	25	9½	9	9½	+ ⅝
13⅝	6½	Interst Dept Strs	7	9	8⅝	9	+ ⅜
24	16	Island Crk Coal (1e)	5	18½	17¾	18⅛	+ ⅝
		J					
86	58	Johns-Manville	14	74½	71¼	74½	+ 4⅞
78	49¾	†Jones & L Stl pf	2.30	58½	56	58½	+ 3½
		K					
19½	12½	Kalam Stove & F (¾e)	3	15	15	15	+ ⅝
9¾	5⅛	Kan City South	3	8	8	8	+ ⅜
21	12	Kan City South pf	2	15¾	15⅜	15¾	+ 1¼
14¼	10½	Kayser (J)	2	10¾	10⅝	10⅝	+ ⅝
43¼	26⅜	Kennecott Cop (½e)	110	32½	30¾	32½	+ 2⅝
9⅞	6¼	Keystone S & W (.55e)	2	8	8	8	+ ⅜
18½	15⅛	Kresge (S S) (.60e)	12	17⅜	17	17⅜	+ ⅜
17½	12⅜	Kroger Grocery (1.60)	18	14	13½	13¾	— ¾
		L					
18	8	†Laclede Gas	.60	12½	11½	12½	+ 1½
30	15	†Laclede Gas pf	.50	22	21½	21¾	+ ¾
12⅞	8½	Lambert Co (1¼e)	2	11⅞	11⅝	11⅞	+ ⅜
15¼	10¼	Lee Rub & Tire (¼e)	2	13⅝	13	13⅝	+ 1⅛
19¾	13¼	Lehigh Port C (½e)	3	16⅞	16	16⅞	+ 1⅞
1⅛	½	Lehigh Val Coal	3	⅝	½	⅝	+ ⅛
6¾	3	Leh Val R R	11	3⅝	3½	3⅝	+ ⅛
28¾	19⅝	Lehman Corp (.70e)	3	25½	25⅛	25½	+ 1¼
27⅝	19⅝	Lerner Stores (2)	3	23½	23	23½	+ ⅝
42	23¼	Lib-O-F Glass (½e)	15	30¾	28¼	30¾	+ 3
29½	25	Life Savers (1.60)	3	29½	29½	29½	+ ½
100	81	Liggett & Myers (4a)	1	93¾	93¾	93¾	+ ¾
102½	81½	Liggett & My B (4a)	8	98	95⅞	98	+ 2⅝
18	14⅝	Lily Tulip Cup (1½)	1	15½	15½	15½	+ ½
34⅜	20¼	Lima Locomotive	3	24¼	23½	24¼	+ 1¼
42½	29	Link Belt (⅜e)	5	34	33¾	34	+ 1
20	12½	Liquid Carbonic (.80e)	3	16⅝	16	16⅝	+ 1⅛
52⅞	33	Loew's Inc (1e)	22	44	41⅝	43½	+ 2½
1¾	⅝	Loft Inc	23	1⅛	1	1⅛	— ⅛
43½	26	Lone Star Cem (3)	11	42¼	41	42¼	+ 1⅞
21	14¾	Loose-Wil Biscuit (.55e)	1	16½	16½	16½	....
18	13¾	Lorillard (P) (1.20)	35	16¼	16⅛	16⅛	+ ¼
56½	29⅞	Louisv & Nash (2½e)	..	32½	32	32½	+ 2½
17¾	12½	Louisv G&E A (1½)	2	16	16	16	+ ½
21¼	12½	Ludlum Steel	3	15¾	15⅛	15¾	+ 1¼
		M					
31	22	MacAnd & Forbes (2a)	4	28	27⅞	28	+ 1
24¾	16	Mack Trucks	15	19½	17½	19½	+ 2
32¾	24⅞	Macy (R H) Co (2)	27	31⅝	30	31	+ 1
30⅞	18¼	Magma Copper (.70e)	2	24½	24	24½	+ ½
20½	5¾	†Manh Ry std	.10	13½	12⅞	13	+ 2
9	2⅝	Manh Ry mod std	26	6½	6	6	— ⅛
2⅜	1¼	Maracaibo Oil Expl	1	1⅝	1⅝	1⅝	+ ⅛
7½	5	Marine Midland (.30e)	1	5¼	5¼	5¼	....
14¼	7	†Market St Ry pr pf	.40	11¼	10¾	11¼	+ 1¾
28¼	18⅝	Marlin-Rockwell (1e)	1	23¼	23¼	23¼	+ 1
9⅝	5½	Marshall Field	17	8⅝	8⅛	8⅝	+ ⅝
24¾	14⅝	Martin (G L) Co	48	23⅞	22¾	23⅜	+ 1
4⅝	2¼	Martin-Parry	2	2½	2½	2½	+ ¼
37¼	25	Masonite Corp (1)	2	31¾	31¾	31¾	+ 1
27½	19¾	Mathieson Alk (1½)	2	24⅝	24⅛	24⅝	+ 1¾
42½	28½	May Dept Stores (3)	8	37½	37	37½	+ ½
21¼	16⅝	Maytag Co pf (3)	1	17½	17½	17½	....
10	6	McCrory Stores	3	8⅝	8⅛	8⅛	— ⅛
15	10	McGraw Elec (1)	27	13	13	13	....
10½	7	McGraw-Hill	1	7½	7½	7½	+ ½
45¼	35½	McIntyre Porc (2)	21	43¾	42	42	— 1¼
26⅛	13⅜	McKeesport Tin	49	15⅞	14⅞	15⅞	+ 1¾
8¼	5⅝	McKess & Robbins	4	5⅞	5¾	5⅞	+ ⅛
35½	27	McKess & Rob pf (3)	3	28¼	28	28	....
8⅞	5	McLellan Strs (.40e)	3	6¾	6½	6¾	+ ¾
15	6⅝	Mead Corp	4	9½	9⅜	9½	+ ½
48	32½	Melville Shoe (1⅞e)	2	41⅜	41⅛	41⅜	+ 1½
5⅞	3⅛	Mengel Co	4	4⅛	4⅛	4⅛	....
23	14	†Mengel 5% pf (2½)	.90	18⅝	18¼	18⅝	+ ⅝
16½	11	†Merch & Min Tr	.10	12	12	12	+ 1
11⅞	5¾	Miami Copper	16	8½	8	8½	+ ½
22⅜	12¼	Mid Cont Pet (¼e)	12	16½	15¾	16¼	+ 1⅛
27⅛	16¼	Midland Stl Prod	2	17½	16½	17½	+ 1⅛
67	46½	Minn-Honey Reg (1¼e)	1	64	60¼	64	+ 4½
7⅜	4	Minn-Moline	5	5	4⅞	5	+ ⅛
17¾	10⅝	Mission Corp (1e)	1	13¼	13¼	13¼	+ ¼
3⅛	1½	Mo-Kan-Texas	1	1⅞	1⅞	1⅞	+ ⅛
11	4¾	Mo-Kan-Texas pf	8	6⅛	5⅞	6⅛	+ ⅛
3⅜	1⅛	Mo Pacific pf	1	1½	1½	1½	+ ⅛
91¾	67	Monsanto Chem (2)	4	80	79¼	80	+ 2
37⅝	25	Montgom Ward (1¼e)	206	34¾	32⅞	34⅝	+ 2⅝
30⅜	22¼	Morrell (J) & Co	1	24½	24	24	+ 1⅞
21½	8	Motor Products	4	13⅞	13	13⅞	+ 1¼
14	8	Motor Wheel	1	8¾	8½	8¾	+ ⅜
21¼	11⅛	Mueller Brass	3	15	14	15	+ 1½
7¾	4	Mullins Mfg B	3	4½	4⅛	4½	+ ¼
64¼	26	†Mullins Mfg pf	1	28¼	28	28¼	+ ¼
14¼	9⅛	Munsingwear Inc (¼e)	1	10½	10½	10½	— ⅜
57	34⅞	Murphy (G C) (3)	3	40¼	39⅞	39⅞	+ 1⅝
7⅝	4	Murray Corp	10	5⅝	5⅝	5⅝	+ ⅛
		N					
12½	6¾	Nash-Kelvinator	34	7¼	7	7¼	+ ⅛
15¼	7½	†Nash Chat & St L	.10	8⅝	8⅝	8⅝	+ ⅛
13⅛	8⅛	Nat Acme	4	9⅝	8⅞	9⅝	+ ⅛
10¾	6	Nat Aviation	4	8	8	8	+ ⅜
24¾	15½	Nat Biscuit (1.20e)	63	24¾	23½	24¾	+ 1½
17⅝	10¼	Nat Bond & Inv (.56e)	1	12¾	12¾	12¾	+ ½
43	37½	Nat Bond & Sh (¾e)	1	41	41	41	+ 1¼
18½	12⅛	Nat Cash Reg (¾e)	3	16½	16	16½	+ 1
15⅞	11⅝	Nat Dairy Pr (1.20)	11	14	13⅞	14	+ ½
112½	106½	†Nat Dairy P pf A (7)	.10	110	110	110	....
7⅝	3½	Nat Dept Stores	5	5½	5	5½	+ ⅝
5⅛	3⅛	Nat Dept Stores pf	1	3⅞	3⅞	3⅞	....
23⅝	17¼	Nat Distillers (2)	17	19⅝	19	19¼	+ ½
7⅝	5	Nat Gypsum	39	7¼	6¾	7¼	+ ⅝
29¾	17⅛	Nat Lead (½)	29	21¾	19¾	21½	+ 1⅛
159	154	Nat Lead pf A (7)	1	154	154	154	....
24	13¼	Nat Mal & Stl Cas	4	16	14⅞	16	+ 2½
8⅝	5	Nat Pow & Lt (.60)	16	6¾	6⅝	6⅝	+ ⅜
62¾	44¾	Nat Steel (½e)	28	52½	50	52⅛	+ 2⅛
23	14⅛	Nat Supply	25	16¾	15⅛	16½	+ ⅞
79⅛	63	Nat Sup 5½% pf (5½)	1	71½	71½	71½	+ 1½
4½	2½	Nat Tea	1	2⅝	2⅝	2⅝	+ ⅛
11⅞	7⅞	Natomas Co (.80)	12	11⅞	11	11¼	+ ⅜
23½	14⅝	Neisner Bros (1)	5	15¼	15	15¼	+ ⅝
19¾	9⅞	Newport Indus	52	12⅞	11⅞	12¾	+ 1⅛
19⅞	10	N Y Central R R	101	12¼	11⅛	12⅛	+ 1⅜
22½	7	N Y Chi & St L	17	9⅞	9	9¾	+ ½
38¼	12⅝	N Y Chi & St L pf	13	17⅞	15	17¾	+ 2½
27⅜	18	NYC Omnibus	3	27⅝	27½	27⅝	+ ⅛
4¾	2	†N Y Dock	.60	3¼	3¼	3¼	+ ¼
⅝	¼	N Y Investors	3	⅜	¼	⅜	....
2¾	1⅛	N Y N H & H	1	1⅛	1⅛	1⅛	....
6⅝	2⅝	N Y N H & H pf	3	3¼	3	3¼	+ ¼
10⅜	4¾	N Y Shipbuilding	5	7½	7¼	7½	+ ¼
108⅜	100	†Norf & West pf (4)	.80	102½	102½	102½	+ 1½
1⅛	⅜	Norfolk Southern	1	⅜	⅜	⅜	....
10½	5⅛	No Am Aviation	39	9⅝	9⅜	9⅝	+ ½
22⅞	13¾	North Am Co (.60e)	103	20⅛	19⅛	19⅞	+ 1
54½	45¾	North Am Co pf (3)	2	52	52	52	— ½
13⅝	6⅝	Northern Pacific	26	8¼	7⅞	8⅛	+ ⅞
		O					
14⅞	9	Ohio Oil	29	10⅜	9¾	10¼	+ ½
32½	19⅛	Oliver Farm Equip	28	23⅞	22	23¾	+ 2¼
12⅝	7½	Omnibus Corp	9	11⅛	10¾	10⅞	+ ⅜
7¾	4	Oppenheim Collins	1	5⅛	5⅛	5⅛	+ ¼
24⅞	13¾	Otis Elevator (.30e)	9	19½	18⅜	19⅛	+ 1½
12	6⅜	Otis Steel	11	8¼	7¾	8¼	+ ⅝
66½	40	Owens-Ill Glass (½e)	35	56	53½	56	+ 2½
		P					
18	10½	†Pac Coast 1 pf	.20	14½	14	14½	+ ½
14¼	9¼	Pac Fin Corp Cal (.60c)	1	9¾	9¾	9¾	— ⅛
28½	22¾	Pac Gas & Elec (2)	10	27¾	27	27⅝	+ 1⅛
40	32¼	Pac Lighting (3)	4	38½	38¼	38½	+ ½
16½	9¼	Pac Mills	5	13½	13¼	13½	+ ¾
31	18¼	Pac Tin spl (¾e)	1	19	19	19	+ ¾
15⅞	10¼	Pac West Oil (¾g)	3	11⅜	11	11⅜	+ ⅞
5½	3¼	Pack Motor	8	3¾	3¾	3¾	+ ¼
1½	¾	Panhandle P & R	3	1⅛	1	1	— ¼
60¾	27¼	†Panhandle P&R pf	1.90	60¾	58½	58½	+ ½
12⅞	5¾	Param Pictures	61	7⅝	7⅛	7½	+ ⅝
97½	65	Param Pictures 1 pf (6)	2	74	73	74	+ 3
12⅜	6⅝	Param Pict 2 pf (.60)	7	8¾	8¼	8¾	+ ⅝
24	16	Park & Tilford (3g)	1	17½	17½	17½	+ 1
3¼	1½	Park Utah Cons Min	6	2	2	2	+ ⅛
37⅜	31⅛	Parke Davis (1.30e)	6	37⅜	36⅝	37⅜	+ ⅜
20¾	13	Parker Rust-Pr (.80)	2	16	15⅝	16	+ ⅝
6¾	3½	Pathe Film	8	4⅝	4¼	4⅝	+ ⅛
12¼	8¾	Patino Mines (¼e)	5	10⅛	9½	10	+ ½
6⅜	4	Peerless Corp	5	5¾	5½	5¾	+ ¼
51¾	41	Penick & Ford (1¼e)	1	50	50	50	+ 1
73½	55	Penney (J C) (1¾e)	8	66	63	66	+ 3¼
2½	1⅜	Penn Coal & Coke	3	1½	1⅜	1½	+ ⅛
5	2½	Penn-Dix Cement	5	3¾	3½	3¾	+ ½
24½	10⅛	Penn-Dix Cem pf A	3	18	16¾	18	+ 1¾
15½	10	Penn Ol Sand ct	1	12	12	12	+ ½
24½	14⅛	Penn RR	36	15½	14½	15½	+ 1¼
34½	22½	Peoples Gas L & C	3	30	29⅝	30	+ 1
15	8½	Pet Milk (1)	2	12	12	12	+ ¼
13⅛	7¾	Petrol Corp (.40e)	13	10	9½	10	+ ⅝
7¼	4¾	Pfeiffer Brew (¼e)	1	7⅛	7⅛	7⅛	....
31⅜	17⅝	Phelps Dodge (¼e)	66	22¼	20¾	22¼	+ 2⅜
95½	75¼	Philip Morris (5¼e)	22	94	92	94	+ 2½
42½	27¼	Phillips Pet (2)	60	35	33⅛	34⅞	+ 1⅞
24½	20½	Pillsbury Flour (1.60)	4	22	21¾	21¾	— ¼
16⅝	6	†Pitt & West Va	.10	7¾	7¾	7¾	+ ¼
7½	3¼	Pittsburgh Coal	1	5	5	5	+ 1
35	20	Pittsburgh Coal pf	2	24	23	24	+ 1
61	41	†Pitt Coke & Ir pf (5)	.30	49⅞	49⅞	49⅞	....
8⅞	4⅞	Pitt Scr & Bolt	5	5½	5⅜	5½	+ ¼
16¾	7½	Pitt Steel	6	9	8¾	9	+ 1
46	20½	†Pitt Steel pf	.60	27⅛	26¼	27⅛	+ 1⅛
26½	11½	†Pitt Steel 5% pf	.80	16½	15½	16½	+ 1½
45	23	†Pitt Steel pr pf	.60	26	25½	25½	+ 1⅛
57	48	†Pitt United pf	.10	54	54	54	+ 2
20	15	Plymouth Oil (1.40)	11	19⅛	18¾	19⅛	+ ½
12	5⅛	Poor & Co B	5	7¼	7¼	7¼	+ ½
3⅜	1½	Porto R-Am Tob A	2	1¾	1¾	1¾	....
10¼	4¾	Pressed Steel Car	8	6⅞	6⅜	6⅞	+ ⅜
50⅝	39½	Procter & Gam (2)	12	48½	47⅝	48	+ ⅞
35½	25	Pub Svc N J (1.15e)	11	28⅛	26¾	28⅛	+ 1⅜
36⅞	21⅝	Pullman (¾e)	23	25⅝	23¼	25¼	+ 2
13⅛	8¼	Pure Oil	63	10¼	9¾	10¼	+ 1⅛
10¾	7	Purity Bak (.30e)	18	10	9⅝	10	+ ⅜
		R					
7¼	4¾	Radio Corp of Am	72	5¾	5⅜	5⅝	+ ⅜
53	37¼	Radio cv pf (3½)	8	49¾	48	48⅞	+ 1⅞
5⅜	1⅞	Radio-Keith-Orph	8	2⅛	2	2	....
23¾	14¾	Raybest-Man (.60)	4	15¼	14¾	15¼	+ ¼
24½	8⅛	Rayonier Inc	15	10¼	10	10⅛	+ ⅜
22	10⅜	Reading Co (2)	1	11¾	11¾	11¾	+ 1⅜
30⅛	18	Reading 1 pf (2)	1	19	19	19	— ½
9¾	5½	Reliable Stores	3	7½	7⅛	7½	+ ⅛
15⅞	9⅝	Reming Rand (.70a)	9	11½	11¼	11½	+ ¾
3	1½	Reo Motor Car	4	1¾	1⅝	1⅝	— ⅛
20¾	11¼	Repub Steel	131	14	12⅞	14	+ 1⅝
17½	7⅞	Revere Copper & Br	10	11	10⅛	11	+ 1¼
17¾	10½	Reynolds Metals	4	11	11	11	+ ⅜
10⅛	4⅝	Reynolds Spring	3	5¾	5½	5¾	+ ½
46½	33¾	Reynolds Tob B (1.80e)	18	37¾	37¼	37¾	+ ½
7⅜	5	Richfield Oil	9	5½	5¼	5½	+ ¼
11¾	7½	Ritter Dental	1	8¼	8⅛	8¼	+ ⅜
23¾	13	Ruberoid	4	18¼	17	18¼	+ 1⅜
		S					
23⅜	12	Safeway Stores (½e)	5	14⅞	14	14⅞	+ 1¼
93	68	†Safe St 6% pf (6)	.10	85	85	85	+ 2½
81	58	†Safe St 5% pf (5)	.10	71	71	71	+ 2¼
40½	25½	St Joseph Lead (½e)	10	33	30¾	32⅞	+ 3⅜
3	1⅛	St L-San Fran pf	3	1½	1½	1½	....
19¾	8¾	Savage Arms	2	10	9⅞	9⅞	....
27½	14⅛	Schenley Distill	9	15½	15	15½	+ 1
85	62	Schenley Dist pf (5½)	2	63	62	63	+ 1
7¾	3	Schulte Ret Stores pf	1	5½	5½	5½	+ ⅛
27½	15½	Seaboard Oil (1)	8	21¼	20¼	21¼	+ 1¼
65⅜	47	Sears Roebuck (3a)	90	60	58⅜	60	+ 3⅞
16¾	9¼	Servel Inc (1)	10	12⅛	11⅞	12⅛	+ ⅝
20¾	10	Sharon Stl Corp	1	11½	11½	11½	+ ¾
9⅛	6¾	Shattuck (F G) (.20e)	10	8¼	8⅛	8¼	+ ¼
18¼	10	Shell Union Oil	5	13⅛	12½	13⅛	+ ¾
101¾	93	Shell Un Oil pf (5½)	3	100¾	100¼	100¾	+ ¾
9⅛	4¾	Silver King Coalit	8	6	5¾	6	+ ⅞
24¼	12⅝	Simmons Co	9	17⅜	16½	17⅛	+ 1⅜
3¼	2½	Simms Petrol	1	2⅝	2⅝	2⅝	— ⅛
22	14⅞	Simonds S & Stl (.30e)	1	15½	15½	15½	+ ½
34¾	18½	Skelly Oil (½e)	13	24½	22½	24¼	+ 2¼
82½	45	†Sloss-Sheffield (1e)	2	78	75	77¼	+ 2¼
20½	13	Smith (A O) Corp	3	15½	15	15½	+ 1
13⅛	8⅜	Snider Pack (¾e)	4	9⅜	8¾	9⅜	+ ⅝
16⅞	10¾	Socony-Vacuum (½)	145	14⅜	13¼	14	+ 1
3⅛	1½	Sou Am G & P	7	2⅛	2	2⅛	....
28	16½	So P Rico Sug (1¼e)	1	17½	17½	17½	+ ⅝
24¼	19¼	Sou Cal Edison (1½a)	1	21⅞	21⅞	21⅞	....
22⅛	9¼	Southern Pacific	48	11½	10⅜	11½	+ 1¼
13¾	5½	Southern Ry	15	7½	6⅞	7¼	+ ½
21¾	8½	Southern Ry pf	14	11½	11	11½	+ 1⅜
4	2	Sparks Withington	3	2⅝	2½	2⅝	+ ⅛
9	4	Spear & Co	1	5	5	5	+ ¾
22½	15⅝	Sperry Corp	37	21½	20⅞	21½	+ ½
15¼	7¾	Spicer Mfg	3	9⅝	9½	9⅝	+ 1⅛
11⅝	6⅛	Spiegel Inc	63	8⅞	7⅞	8¼	+ ¼
61	48½	†Spiegel pf (4½)	.90	53½	52⅞	53	+ 1
21½	12½	Square D Co (.30e)	5	19½	19⅛	19½	+ ⅝
9¼	6⅛	Stand Brands (½e)	20	7⅛	7⅛	7⅛	+ ⅛
5½	2	Stand Gas & E	10	3⅝	3½	3⅝	+ ⅛
11⅝	4½	Std G & E $4 pf	16	7⅝	7¼	7½	+ ⅛
22½	10¼	Std G&E $6 pr pf	1	15½	15½	15½	+ 1
26⅝	13	Std G&E $7 pr pf	13	19⅝	18	18½	+ 1⅜
33⅞	25⅛	Stand Oil Cal (1a)	58	27¾	26½	27¼	+ ⅞
35½	24¾	Stand Oil Ind (1)	44	29	28	29	+ 1
54⅛	39¾	Stand Oil N J (1a)	71	48	47¼	48	+ 1½
26	17½	Starrett (L S) (¾e)	1	20	20	20	....
62½	49	Sterling Prod (3.80)	2	62½	62½	62½	+ ½
11⅜	6	Stewart-Warn	9	7⅜	6⅞	7⅜	+ ¾
11	5	Stokely Bros	1	5⅝	5⅝	5⅝	+ ⅛
11¾	5½	Stone & Webster	33	8½	8	8½	+ 1⅛
7⅛	3½	Studebaker Corp	13	4⅝	4¼	4½	+ ¼
57⅞	45	Sun Oil (1a)	1	49	49	49	....
14⅝	9⅞	Sunshine Mng (1.20e)	3	11	11	11	+ ⅛
29¾	17⅛	Superheater (½)	5	20½	19	20⅝	+ 1⅝
3⅜	1⅝	Superior Oil	21	2½	2⅜	2½	+ ¼
17⅜	8⅝	Superior Steel	6	11¼	10½	11¼	+ 1¼
25	17⅞	Sutherland Pap (1.60)	2	24¼	24¼	24¼	+ ¾
18⅝	15	Swift & Co (1.20)	12	16½	16⅛	16½	+ ⅝
27	22½	Swift Intl (2)	7	25¾	24¾	25¼	+ ⅞
10¼	4¾	Syming-Gould ww (¼e)	3	5⅝	5⅝	5⅝	+ ⅛
8⅛	3⅞	Syming-Gould xw (¼e)	3	4⅝	4⅜	4⅝	+ ⅜
47	34	†Talcott (J) ptc pf(2¾)	.10	38⅝	38⅝	38⅝	+ ⅛
		T					
8	3⅞	Tenn Corp	4	5⅝	5⅛	5⅝	+ ½
44⅞	32⅝	Texas Corp (2)	133	40	38⅜	40	+ 2½
4⅞	2⅝	Texas Gulf Prod	21	3⅜	3⅛	3⅜	+ ¼
34	26	Texas Gulf Sulph (1½e)	14	31¾	31⅛	31⅝	+ ⅞
10⅛	7	Tex Pac C&O (.40)	12	9¼	8⅞	9¼	+ 1
11⅜	6¾	Tex Pac L Trust	24	9¼	9	9¼	+ ½
4½	2⅝	Thermoid Co	7	2⅞	2¾	2⅞	....
15½	8¼	Thompson Prod	3	11½	11¼	11½	+ ⅜
3⅝	1½	Thompson-Starrett	3	2	1⅞	2	+ ⅛
15½	10⅛	Tide-Wat A Oil (1)	15	13	12⅝	13	+ 1
85	77½	Tide-Wat A O pf (4½)	3	83	82	83	+ 1½
13⅞	8	Timken-Det Axle	5	9½	9	9½	+ ½
49½	31¼	Timken Roll B (½e)	9	35⅞	34	35⅞	+ 1⅞
12¾	8	Transamerica (¾)	12	9⅝	9	9¼	+ ⅜
7⅛	4	Trans & West Air	4	5⅝	5⅜	5⅝	+ ⅛
9⅛	4	Transue & Will	1	6	6	6	+ ¼
4⅜	2⅝	Tri-Cont Corp	6	3½	3¼	3½	+ ¼
6⅞	3⅝	Truax-Traer C	1	4¼	4¼	4¼	+ ⅜
24	16⅛	Twent Cen-Fox F (1e)	13	22¼	21½	22¼	+ 1¼
31¾	25⅛	Twent C-Fox F pf (1½)	2	30	30	30	....
6	2⅝	Twin City Rapid Tr	3	3½	3⅛	3½	+ ⅛
10½	6	Twin Coach	6	7¾	7	7¾	+ ⅞
		U					
59⅜	41	Underwood-Ell (1½e)	1	46	46	46	+ ⅜
12½	7⅝	Union Bag & P	9	9⅝	9¼	9⅝	+ ⅜
80	57	Union Carbide (2e)	63	68⅝	67	68⅝	+ 3⅜
21¾	17¼	Union Oil Cal (1.20)	11	18⅞	18⅛	18⅞	+ ⅞
88½	55⅞	Union Pacific (4½e)	9	65½	64	65½	+ 3
81	59⅜	Union Pacific pf (4)	2	67	67	67	— ¾
23½	20	Union Tank Car (1.20)	1	21	21	21	+ ¾
9⅝	5	United Air Lines	20	8¼	8	8¼	+ ¼
28¼	19¼	United Aircraft (½e)	27	26⅞	26⅛	26⅞	+ ⅞
19½	14⅝	United Biscuit (.65e)	3	17	16¾	17	+ 1½
49⅝	39	United Carbon (1¾e)	1	43⅞	43⅞	43⅞	+ 2⅞
19¼	12¾	United Carr Fast (.40e)	1	14½	14½	14½	+ ½
3¾	2	United Corp	20	2⅜	2¼	2⅜	....
32½	22¼	United Corp pf	26	25⅞	24⅞	25⅞	+ 1½
7⅝	4¾	United Drug	7	4⅞	4¾	4⅞	+ ⅛
9⅝	4½	United Dyewood	1	6⅝	6⅝	6⅝	+ ⅝
6¼	3	United Elec Coal	6	4⅞	4½	4⅞	+ ½
65½	50	Unit Fruit (3)	6	59¾	58½	59¾	+ 1¾
11⅝	8¾	United Gas Imp (1)	26	9⅞	9¾	9¾	....
5⅞	3	United Paperbd	1	4¼	4¼	4¼	+ ¼
8⅝	4½	U S & For Sec	23	6⅛	5¾	6⅛	+ ⅝
74¾	62	U S & For S pf (6)	3	69¾	69½	69½	+ 3
10	5¾	U S Freight	6	7	6¼	7	+ ½
78	55	U S Gypsum (2)	11	75⅞	73	75⅞	+ 5⅜
8⅞	4⅛	U S Hoffman Mach	11	5⅛	5	5⅛	+ ⅛
35¾	24	U S Hoff M pf (2⅜)	1	24	24	24	— 1
23¾	13½	U S Indus Alco	3	17¾	17¼	17¾	+ ¾
6⅜	3¼	U S Leather	2	4½	4¼	4½	+ ¼
10¼	5⅜	U S Leather A	6	8½	8¼	8½	+ ¾
34⅞	21⅛	U S Pipe & Fdry (2)	29	34⅜	32⅞	34⅜	+ 1⅝
6⅜	2⅞	U S Real & Imp	7	4⅜	4⅜	4⅜	+ ⅝
35½	21	U S Rubber	250	29⅝	27⅜	29	+ 2½
81	45½	U S Rubber 1 pf	44	67⅞	65⅝	66½	+ 3
71	44¾	U S Smelt R&M (2e)	4	61¼	60	61¼	+ 2
62½	38	U S Steel	277	45⅜	43¼	45⅛	+ 3⅛
114½	91⅝	U S Steel pf (7)	14	100¼	97¼	100½	+ 3½
36	29⅛	U S Tobacco (1¼)	3	36	35	36	+ 2
5	3⅛	United Stockyds (½)	3	4⅛	4⅛	4⅛	....
2½	1¼	United Stores A	3	1⅜	1⅜	1⅜	....
42	37	United Stores pf	1	39¾	39¾	39¾	+ 1¾
13½	7½	Univ-Cyclops Stl	1	8½	8½	8½	+ 1
54	27½	†Univ Pictures 1 pf	.20	30	29	30	+ 2
1¼	½	Util Pow & Lt A	2	¾	¾	¾	+ ⅛
		V					
1⅛	⅝	Vadsco Sales	1	⅝	⅝	⅝	....
23¾	14¼	Van Raalte (1e)	3	19⅞	19⅞	19⅞	+ ⅞
20⅜	11⅛	Vanadium Corp	10	15¼	14⅜	15¼	+ 1¼
5⅝	2½	Va-Caro Chem	1	3⅛	3⅛	3⅛	....
32⅛	18	Va-C Chem 6% pf	3	21	20½	21	+ ½
110½	105	†Va El&P $6 pf (6)	.60	109½	109½	109½	....
		W					
8¼	5¾	Waldorf Sys (.30e)	1	6½	6½	6½	....
44⅞	30	Walker (H) G&W (4)	15	37	36¼	37	+ ½
8½	5	Walworth Co	15	6½	6	6½	+ ¾
16¼	8	Ward Baking A	5	12⅞	11¾	12⅝	+ 1⅝
3⅜	2	Ward Baking B	13	2½	2½	2½	+ ⅛
48	23	Ward Baking pf (1k)	2	33	32	32	+ 1½
7⅜	3¾	Warner Bros Pict	14	4¾	4½	4¾	+ ⅛
4½	1¾	Warren Bros	4	3	2⅞	2⅞	+ ⅛
25	16⅝	Warren Fdy & P (2)	12	25	23¾	25	+ 2⅛
17½	10	Waukesha Motor (1)	3	14	13¾	14	+ 1
29⅝	17	Wayne Pump (2)	9	23	22½	23	+ 1¼
3	1¼	Webster Eisenlohr	1	1⅞	1¾	1⅞	+ ⅛
35⅞	25¼	Wesson O & S (1¾e)	3	31¼	30½	31¼	+ ½
102½	70	†W Penn El A (7)	.30	77	76⅞	76⅞	— 2⅜
121	116	†W Penn P 7% pf (7)	.30	121	121	121	....
116½	111½	†W Penn P 6% pf (6)	.20	116	116	116	....
19	12⅛	West Auto Sup (1)	13	13¼	13	13¼	+ ¼
4½	2⅞	West Maryland	1	3⅛	3⅛	3⅛	+ ⅛
1⅝	1	West Pacific	1	⅞	⅞	⅞	....
28¼	16⅛	West Union Tel	24	22⅞	21¼	22⅞	+ 1¾
27½	15⅜	Westingh Air Br (1)	10	19⅞	19¼	19⅞	+ 1¼
109⅞	61¾	West El & Mfg (1½e)	110	80⅜	77⅜	80¼	+ 5⅛
140	103	†West E & M pf (1¾e)	.10	125	125	125	+ 3
17⅛	9⅛	Weston El Inst	1	14	14	14	+ ⅛
15½	10	Westvaco Chlor (1)	4	13	12¾	13	+ ⅛
27	20	Westvaco Chl pf (1½)	2	26	26	26	+ 1½
27¾	14⅛	Wheeling Steel	5	18	17	18	+ 2
13⅛	6⅛	White Motor	11	8¼	7½	8¼	+ ¾
11	6⅛	White Rk M Sp (⅛e)	2	6⅛	6⅛	6⅛	....
21¼	8⅜	White Sewing Mach pf	2	12	12	12	+ ½
2⅜	1⅛	Wilcox Oil & Gas	2	2⅛	2	2⅛	+ ⅛
3	1⅜	Willys-Overland	3	1½	1⅜	1½	+ ⅛
6⅞	3⅛	Willys-Overland pf (.60)	2	3⅜	3⅜	3⅜	+ ¼
5⅜	3	Wilson & Co	6	3⅜	3⅜	3⅜	+ ⅛
19¼	10⅛	Woodward Iron	4	13⅛	12	13¼	+ 1¼
44⅝	36	Woolworth (FW) (2.40)	34	43⅞	43	43⅞	+ 1⅜
20	11¼	Worthington P & M	2	15⅞	15½	15⅜	+ 1¼
46	28¼	Worth P&M cv pr pf(4½)	1	36¼	36¼	36¼	+ 1¼
94	55⅛	†Wright Aero	.60	87	86½	87	+ 4½
		Y					
29¼	20⅞	Yale & Towne (.60)	5	25½	25	25½	+ ½
15⅛	8⅝	Yellow Tr & Coach	70	11⅞	11	11⅞	+ 1¼
18⅞	9⅝	Young Spg & W	3	12½	11½	12	+ 1⅛
43¼	24	Youngst Sh & T	66	32¾	29¼	32	+ 3¼
22½	11⅛	Youngst Stl Dr	3	14¾	14⅝	14¾	+ 1¼
		Z					
17½	9	Zenith Radio	5	11⅞	11⅛	11⅞	+ ½
5⅜	2⅜	Zonite Products	2	3½	3½	3½	....

Rates of dividends in the foregoing table are annual disbursements based on the last quarterly or semiannual declaration. Unless otherwise noted, special or extra dividends are not included. XD—Ex dividend. XR—Ex rights. (a) Also extra or extras. (e) Declared or paid so far this year. (f) Payable in stock. (g) Paid last year. (h) Cash or stock. (k) Accumulated dividend paid or declared this year.

New York Curb Stocks

By the Associated Press

Total stock sales yesterday, 141,000 shares; year ago, 139,165 shares.

Sales in hundreds	High	Low	Close
A			
1.25 Acme Wire vtc(⅝e)	18½	18	18½
9 †Aero Sup Mfg B	3⅜	3⅜	3⅜
2 Ainsworth	6½	6½	6½
.10 Ala Pow $7 pf (7)	66¾	66¾	66¾
.10 Ala Pow $6 pf (6)	56	56	56
10 Alum Co Am	75	73	75
5 Alum Co Am pf (6)	94	93½	94
6.50 Alum Ltd	86	83	86
5 †Am Airlines	13⅝	13	13⅝
5 †Am Box Board	8¼	8	8¼
11 †Am Centrifugal	2	1⅞	2
3 †ACP&LAww(1.72h)	23⅞	23½	23⅞
1 †Am Cit P & LB	1⅞	1⅞	1⅞
26 Am Cyan B (.60)	18½	17	18½
3 Am Gas&El (1.40)	28½	28	28½
.25 Am G&E pf (6)	109	109	109
1 †Am Gen	3⅜	3⅜	3⅜
1 Am Light & T (.60e)	12⅝	12⅝	12⅝
1 Am Meter (.30e)	21	21	21
3 †Am Republics(.40g)	6⅜	6⅛	6⅜
1 †Am Seal-Kap(.10e)	3⅜	3⅜	3⅜
9 Am Superpow	⅜	⅜	⅜
1 Anch Post F	1⅝	1⅝	1⅝
1 †Apex Elec Mfg	10½	10⅜	10⅜
.10 Appal ElP pf (7)	100¾	100¾	100¾
1 Ark Nat Gas	2⅞	2⅞	2⅞
4 Ark Nat Gas A	3¼	3⅛	3¼
1 Ark Nat Gas pf	6	6	6
4 Asso El Ind (.362e)	8¾	8⅝	8¾
2 Atl Cst Fish	3⅛	3	3⅛
2 †Atlas Corp war	[illegible]	[illegible]	[illegible]
1 Atlas Ply	7⅛	7⅛	7⅛
50 †Aviation & Tran	1⅝	1⅝	1⅝
.20 †Axton-Fis A	24	24	24
B			
6 Babcock & Wil	20½	20	20½
1 †BaldwLoco pf(2.10)	13¼	13⅛	13¼
5 †Baldwin Loco war	3	2¾	3
1 Bardst'n Dis	¾	¾	¾
7 †Barium Sta Stl	1½	1⅜	1½
6 †Bath Iron Wks	5⅞	5⅝	5⅝
1 †Beech Airc	1½	1½	1½
2 †Bell Airc	14	14	14
1 †Berk & Gay Furn	⅛	⅛	⅛
1 †Berk&Gay F war	⅛	⅛	⅛
12 Bliss (E W)	6¾	6¼	6¾
.25 †Bliss & Laugh	14½	14½	14½
2 †Blue Ridge	1	1	1
1 Braz Tr L&P (1e)	11	11	11
1 †Breeze Corp	4¾	4¾	4¾
4 †Brewst Aero (.10e)	6½	6½	6½
1 †Bridgpt Mach	5½	5½	5½
1 Brill A	2½	2½	2½
1 Brill B	1½	1½	1½
1 †Brown F & W	5½	5½	5½
1 Buf N&EP pf(1.60)	21	21	21
2 Bunk Hill & S	12¼	12¼	12¼
2 †Burry Biscuit	2	2	2
C			
3 Carib Syn	1	1	1
12 Carrier Corp	23⅞	21⅞	23⅞
1 †Casco Prod (1½e)	9	9	9
2 †Cen & S W Ut	1⅜	1⅜	1⅜
.80 †Cen NYPow pf (5)	85	84½	85
1 †Cen Ohio Stl (¼e)	5	5	5
2 Cen St El	½	½	½
1 Cen St E 7% pf	11	11	11
1 †Centrif Pipe (.40)	3⅜	3⅜	3⅜
.50 Chesebrough (.4a)	102½	102½	102½
2 Childs pf	36	34	36
5 Cities Service	8½	8¼	8½
7 Cities Serv pf	40	38	40
1 Cities Serv pf B	3⅝	3⅝	3⅝
.75 Cit Serv P&L $7 pf	53½	53	53½
4 City Auto Stps	4¼	4⅛	4¼
1 Claude Neon Lts	1⅜	1⅜	1⅜
1 †Cleve Tract	4	4	4
1 Clinch Coal	1⅜	1⅜	1⅜
2 Club Al Uten	1⅜	1⅜	1⅜
2 †Colon Develop	2½	2⅛	2½
5 †Colo Fuel & I war	4¼	3¾	4¼
.75 Col G & E pf (5)	48½	47¼	47¼
2 Col O & G	3⅛	3	3
16 Comwlth & So war	⅛		⅛
.25 Comm P&L 1 pf	21	21	21
8 Cons Coppermin	4½	4¼	4½
1 †Cons G&EBal(3.60)	67	67	67
.50 Cons Mng & S (1e)	51	51	51
2 †Cons Royalty (.20)	1⅝	1⅝	1⅝
1 Cons Stl Corp	3⅜	3⅜	3⅜
2 Cont G&E pr pf (7)	72	72	72
2 Cont Roll & Stl	5½	5⅜	5½
1 †Copperfeld Stl(.80e)	20½	20½	20½
28 †Cosden Petro	1	1	1
3 †Cosden Petro pf	6⅜	6	6⅜
4 Creole Pet (½a)	20½	20¼	20½
5 Crocker-Wh El M	5⅞	5½	5⅞
1 †Croft Brewing	⅜	⅜	⅜
2 †Crown Drug	1¼	1¼	1¼
D			
1 †Dayton Rub	7⅜	7⅜	7⅜
1 †Dejay Strs	4	4	4
2 †Det Stl Prod	23	21	23
1 Domin Stl & Coal	11	11	11
1 †Driver-Har	14½	14½	14½
3 †Duro-Test (.10e)	5	4⅝	5
E			
13 Eagle Pich Ld	8⅝	7⅞	8⅝
1.50 East G&F 6 pf	12½	12	12½
.25 EastG&F pr pf(4½)	33½	33½	33½
.50 East Sta pf B	16¼	16¼	16¼
1 †Easy Wash MB	2⅜	2⅜	2⅜
1 †Edis Br Strs (1)	10½	10½	10½
1 †Eisler Elec	⅞	⅞	⅞
50 El Bond & Sh	7½	7	7⅜
3 El Bond & Sh pf (6)	51	50	51
1 El Bo&Sh $5 pf (5)	47	47	47
1 El Pow As A	3	3	3
2 El P&L war	4	4	4
2 Emp G&F 8% pf	54½	53	54½
1 Emp G&F 7% pf	53	52½	53
.25 Emp G&F 6½% pf	51½	51½	51½
.25 Emp G&F 6% pf	50⅞	50⅞	50⅞
1 †Equity Corp	⅝	⅝	⅝
5 Esquire-Coro (1.20a)	9⅜	9	9⅜
F			
4 †Fairchild Av	4	4	4
4 †Falstaff Brew	8¾	8½	8½
1 †Fanny Farm (½e)	18	18	18
2 †Ferro Enam	15	14¾	15
7 Fisk Rub	6	5⅝	5⅞
.50 Fisk Rub pf (6)	56	55½	55½
.50 FlP&L$7pf(1¾k) XD	42¼	42¼	42¼
2 Ford M Can A (1)	16⅝	16½	16⅝
.25 Ford M Can B (1)	17	17	17
1 †Froedt G & M(¼e)	7	7	7
2 †Fruehauf Tra	6¼	6	6
G			
1 Gen Firepfg (.35e)	10	10	10
.20 †Gilbert pf	31	31	31
4 Glen AldenCoal(½e)	5	4⅞	5
1 †Grand Nat Films	⅜	⅜	⅜
.75 Gt Atl & P nv (2e)	47½	46	46
.50 Gt Nor Pap (1a)	27½	27½	27½
1 †Groc Str Prod	1½	1½	1½
7 †GrumAircE(¼e)XD	10⅜	10	10⅜
24 Gulf Oil (½e)	39	37	39
H			
1 †Hartford Ray vtc	1⅜	1⅜	1⅜
1 †Harvard Brew	1	1	1
1 †Hat Corp Am B	3½	3½	3½
1 †Hazeltine (3)	15½	15½	15½
1 †Hearn D Strs	4½	4½	4½
7 †Hecla Min	7⅛	6⅞	7⅛
1 †Hewitt Rub (.35e)	7	7	7
2 Holling Gold (.65a)	14⅞	14⅝	14⅝
.50 Horn & Hard (1.20)	26	26	26
2 Humble Oil (¾e)	62	61	62
I			
1 †Ill Iowa Pow	3⅜	3⅜	3⅜
2 †Ill Iowa Pow pf	16	15¾	16
1.50 †Ill Zinc	8	8	8
4 Imp Oil Ltd (½a)	15⅞	15⅞	15⅞
1 Imp Oil reg (½a)	16⅝	16⅝	16⅝
1 Ind Pipe L (.30e)	7	7	7
.50 IndnplsP&L pf(6½)	93	93	93
.50 Ins Co N Am (2a)	60	60	60
3 Int Hyd-El pf	14¼	14	14¼
48 †Int Pap&Pow war	2⅛	1⅞	2⅛
5 Internat Pet (1½a)	24	24	24
2 †Inter Radio	7⅜	7⅜	7⅜
1 †Inter Util B	⅝	⅝	⅝
3 †Inter Vitamin (.20)	3⅛	3⅛	3⅛
10 †Inters HomeEq(.44)	3	2⅞	3
.10 Inters Pw Del pf	4½	4½	4½
1 IronFirem vtc(1.20)	13½	13½	13½
2 †Irving Air Ch (1)	10⅛	9⅞	10⅛
J			
12 †Jacogs (F. L.)	3⅜	3	3¼
.20 Jer CP&L 7 pf (7)	81	81	81
6 Jones & Lau Stl	28½	26⅛	28½
K			
2 †Krueger Brew	6⅛	6	6
L			
9 Lake Shore M (4)	52¼	51⅞	51¾
1 †Le Tourneau (1)	18⅛	18⅛	18⅛
4 Lehigh C&N	3⅜	3⅛	3⅜
5 †Leonard Oil Dev	⅜	⅜	⅜
10 †Lion Oil (1)	20⅜	19⅞	20⅜
44 †Lockheed Airc	12¼	11⅝	12¼
6 Lone Star Gas(.40e)	7⅞	7⅞	7⅞
5 Long Is Ltg	1½	1⅜	1½
.50 Long Is L pf (3⅛)	31½	31⅛	31½
1 Long Is L pf B (3)	28	27½	28
1 †Loudon Pack	1⅜	1⅜	1⅜
17 †Louis L&E (.40)	7⅛	7⅛	7⅛
M			
1 †Mangel Strs	2¼	2¼	2¼
1 †Margay Oil (1)	16	16	16
1 Mass Util Asso	2	2	2
27 McWill Dredg	15	14⅜	15
.25 †Mead John (3a)	106	106	106
4 †Merritt-C & S	3⅛	3	3⅛
2 Mesabi Iron	⅝	⅝	⅝
4 †Michigan G & O	2½	2⅜	2½
1 Mid St Pet A vtc	2⅜	2⅜	2⅜
2 †Mid West Corp	5⅞	5⅝	5⅞
4 Midland Stl	8	7⅜	8
1 †Midwest Oil (1)	7⅛	7⅛	7⅛
1 Minn M&M (.80e)	29½	29⅛	29½
1 Missouri Pub Serv	4	4	4
7 †Molybdenum	4⅛	4⅛	4⅛
1 †Monogram Pict	1⅜	1⅜	1⅜
.90 Montg Ward A (7)	147	146	146
1 †Moore (T) Dis	½	½	½
5 †Mount City Cop	4⅞	4⅝	4⅞
2 Mount Prod (.60)	5	5	5
.10 Mount St T & T (7)	108⅜	108⅜	108⅜
N			
10 †Nat Auto Fib	4⅛	4⅛	4⅛
6 †Nat Bellas Hess	[illegible]	[illegible]	[illegible]
6 Nat Fuel G (1)	13⅞	13⅜	13⅞
4 †Nat Oil Pr (.40e)	17¾	17¼	17¾
2 Nat P & L pf (6)	56⅞	56⅛	56⅞
2 †Nat Rub Mch	3¼	3⅛	3¼
1 Nat Sug Ref (1¼e)	11	11	11
5 Nat Tun & Mines	1⅜	1⅜	1⅜
2 †Nehi Corp	38⅞	38⅜	38⅞
.20 New Eng T&T (3e)	90	90	90
4.50 N J Zinc (1e)	52	49½	52
1 †Newmont Min (1e)	56½	56½	56½
1 †NYC Omnibus war	11⅞	11⅞	11⅞
1 †NY Merchand (.40)	7¼	7¼	7¼
.10 NY P&L $6 pf (6)	88¾	88¾	88¾
1 †NY Shipbd fd sh	6¾	6¾	6¾
.30 NY Wat Svc pf	17½	16⅞	17½
1 †Niag Hud Pow	7⅜	7	7⅜
.50 †Niag Hud 1 pf (5)	76½	76	76½
1 †Niag Hud B war	1⅛	1⅛	1⅛
1 †Niag Sh Md B	5	5	5
2 Niles-Bem-P (1e)	29⅛	28	29⅛
1 Nor Am L & P	1⅜	1⅛	1⅜
1 Nor Am L & P pf	37	37	37
1 †Nor Am Ray A	16⅜	16⅜	16⅜
2 †Nor Am Ray B	17⅛	17	17⅛
1 †Nor Cent Tex(.10e)	3⅝	3⅝	3⅝
10 †Nor Europ Oil	½	½	½
1 Nor Ind PS 6% pf(6)	64½	64½	64½
5 Nor Sta Pw A	11	10¾	11
1 †Norwest Eng	11¼	11¼	11¼
O			
.25 Ohio Brass B	22	22	22
1 †Okla Nat Gas	9	9	9
.25 †Okla NatG cv pf(6)	95	93	95
1 Oldtyme Dist	1⅝	1⅝	1⅝
P			
1 Pac G&E 6 pf (1½)	29⅝	29⅝	29⅝
2 †Pan-Am Air (½e)	13⅞	13½	13⅞
38 †Pantepec Oil	5¼	5	5¼
3 †PrksbrgR&R (1.60)	13	12⅞	13
1 †Pender Gr B	3⅛	3⅛	3⅛
10 Pennroad (¼g)	1⅝	1⅜	1⅝
3 †Pa-Cent Airl	5⅝	5⅝	5⅝
.10 Pa P&L $6 pf (6)	81½	81½	81½
1.25 Pa P&L $7 pf (7)	88	87½	88
2 Pepperell	60¾	60¼	60¾
.50 †Phoen Sec pf	17½	17½	17½
24 †Pioneer Gld (.40)	3⅛	3	3
1 Pitney-Bowes (.40)	6½	6½	6½
3.40 Pitts&Lake E (½e)	39½	37½	39½
12 †Pitts Forg	5⅜	5	5⅜
1 †Pitts Metallu	5⅜	5⅜	5⅜
9 Pitts Pl Gl (½e)	74	70	74
1 †Potrero Sugar	⅜	⅜	⅜
1 Prosperity Co B	4⅞	4⅞	4⅞
.80 P S Ind $7 pr pf	37	35½	37
.80 P S Ind $6 pf	20	20	20
Q			
1.60 Quaker Oats (5)	96	95	96
R			
1.50 Raym Conc (1)	15	14	15
1 Raytheon Mfg	2⅛	2⅛	2⅛
3 †Red Bank Oil	6½	6	6
1 †Reed R B (.80a)	24	24	24
3 †Reiter-Fost	⅛	⅛	⅛
2 Richmond Rad	1⅜	1⅜	1⅜
2 †Root Pet	2	2	2
4 Rossia Intl	⅛	⅛	⅛
4 †Rustless I & S	7	6½	7
1 †RustlI&Scv pf(2½)	36½	36½	36½
S			
5 St Regis Pap	2⅞	2⅝	2⅞
3 Scovill Mfg	16⅛	16	16⅛
.10 †Scranton L (½e)	15	15	15
1 †Scullin Stl war	⅛	⅛	⅛
8 Segal Lock & H	[illegible]	⅛	⅛
1 Seiberling Rub	2⅛	2⅛	2⅛
5 †Selected Indus	[illegible]	[illegible]	[illegible]
1 †Seversky Airc	2¼	2¼	2¼
4 †Shattuck-Denn	6⅛	5½	6⅛
3.50 Sherwin-Wms (1½e)	82	80	81¾
1 †Silex (1)	10	10	10
1 †Simmons Har&Pt	1⅝	1⅝	1⅝
3 †Simplicity Pat	2⅜	2⅜	2⅜
1 So Penn Oil (1½a)	33½	33½	33½
.10 So Cal Ed pf (1½a)	38⅛	38⅛	38⅛
.20 So Col Pow pf (4)	31	31	31
2 †Southld Roy (.20e)	6	6	6
4 †St Oil Ky (1)	16⅝	16½	16⅝
2 †St Oil Ohio (1)	18½	18½	18½
9 St Pow & Lt	1	1	1
2 †Stand Stl Sprs	7⅛	7⅛	7⅛
5 †Starrett Corp vtc	4½	3⅞	4⅛
1 †Sterling Brew	3	3	3
1 †Sterling Inc(.20a)	2½	2½	2½
4 †Sunray Oil (.05e)	2⅜	2⅜	2⅜
T			
3 Taggart	4⅛	4⅛	4⅛
18 Technicolor (½e)	23½	23	23½
1 †Tech-H G (.30e)	4⅞	4⅞	4⅞
1 †Texon Oil&L(.45e)	4⅛	4⅛	4⅛
.50 Thew Shovel	10	10	10
2 †Tilo Roof (1)	9⅞	9⅞	9⅞
.25 Todd Shipyds (2e)	54½	54½	54½
1 Tonopah Min	⅜	⅜	⅜
1 †Trans-Lux	2⅛	2⅛	2⅛
11 †Transwest Oil	5⅜	4⅞	5⅜
2 †Tri-Cont war	⅜	⅜	⅜
3 Tubize Chat	7⅜	7	7⅜
U			
1 †Union Pr F S (1)	11¾	11¾	11¾
1 United Airc war	8⅛	8⅛	8⅛
8 †Unit Cig-Wh Strs	⅜	½	½
17 Unit Gas	3½	3⅜	3½
3 Unit Lt & Pow A	2¼	2⅛	2¼
6 Unit Lt & P pf	21⅜	20⅞	21⅜
2 †Unit Shipyds A	8⅜	8⅜	8⅜
1 †Unit Shipyds B	⅞	⅞	⅞
1 †U S & Int Sec	⅝	⅝	⅝
3 †U S & I Sec pf	46½	46	46
5 U S Foil B	3⅜	3¼	3¼
34 U S Radiator	3	3	3
1 Unit Verde Ext	1¼	1¼	1¼
6 †Unit Wall Paper	1⅞	1⅞	1⅞
.25 Ut P&L pf (2.33k)	33¼	33¼	33¼
1 Utility & Ind	⅛	⅛	⅛
6 Util & Ind pf	1½	1½	1½
1 †Utility Equit	2	2	2
.75 Util Equit pr	32	31¾	32
V			
3 †Valspar Corp	1½	1½	1½
.50 †Valspar pf	21	20¾	21
1 Vogt Mfg	5½	5½	5½
W			
1 Wagner Bak vtc	6	6	6
1 †Wayne Knit M	7	7	7
22 †Wellington Oil	4⅜	3⅞	4⅜
5 †Wolverine Tube	4¼	4¼	4¼
28 Wright Harg (.40a)	8	7⅜	7⅞
Y			
2 †Yukon Pac M	1½	1½	1½

†Stocks so marked are fully listed on the curb exchange. All others are dealt on an unlisted trading basis.

Rates of dividends in the foregoing table are annual disbursements based on the last quarterly or semiannual declaration. Unless otherwise noted, special or extra dividends are not included. XD—Ex dividend. XR—Ex rights. (a) Also extra or extras. (e) Declared or paid so far this year. (f) Payable in stock. (g) Paid last year. (h) Cash or stock. (k) Accumulated dividend paid or declared this year. (ur) Under rule. (ww) With warrants. (xw) Without warrants. (war) Warrants.

Curb Bonds

Sales in thousands	High	Low	Close
DOMESTIC BONDS.			
A			
4 Ala Pwr 4½ '67	79½	78¾	79½
8 Am G&E 5 2028	108¼	108	108
10 Am P&L 6 2016	80	79½	80
14 Ark P&L 5 '56	93⅝	93½	93½
12 Asso Elec 4½ '53	39⅜	39¼	39⅜
6 Asso G&E 5 '50	28⅝	28	28⅝
7 Asso G&E 5 '68	27⅝	27½	27⅝
3 Asso G&E 4½ '49 C	26½	26½	26½
2 Asso T&T 5½ '55 A	75⅞	75⅞	75⅞
B			
1 †Baldw L 6 '50	65	65	65
C			
17 Can Pac 6 '42	101	100⅞	100⅞
5 Caro P&L 5 '56	90⅛	90⅛	90⅛
7 Cen Ill PS 4½ '67 F	93⅜	93⅜	93⅜
9 Cen P&L 5 '56	91⅝	91⅜	91⅜
25 Cen St El 5½ '54	31¼	30⅝	31
18 Cen St El 5 '48	31½	30	31½
20 Cities Ser 5 '58	60¼	58½	60¼
27 Cities Ser 5 '50	61	59¼	61
7 Cit S P&L 5½ '49	58	56	58
7 Cit S Pwr 5½ '52	57⅜	56¼	57⅜
19 †Con GEL Ba 3¼ '71	108¼	108¼	108¼
7 Cont G&E 5 '58 A	78⅝	77	78⅝
D			
4 Det C Gas 6 '47 A	104	103⅝	104
E			
22 †East G&F 4 '56 A	66⅜	65¾	66⅜
13 Elec P&L 5 2030	68⅛	67⅞	68
60 Emp O&R 5½ '42	92¼	91	92¼
F			
2 Fla P&L 5 '54	87	86½	87
G			
2 Gatin P 5 '56	103⅞	103⅞	103⅞
28 Gen Pub Ut 6½ '56	74	72½	73½
18 Geo Pow 5 '67	91½	90½	91½
2 Glen Ald Coal 4 '65	66	66	66
H			
2 Hall Pr 6 '47 A st	91	91	91
I			
7 Ill Pow & L 5 '56C	85¾	85	85¾
1 Ill Pow&L 6 '53	95	95	95
9 Ind Svc 5 '50	55¼	54½	55¼
4 Ind P&L 5 '57 A	105	104¾	104¾
19 Inters Pow 6 '52	31¾	30¼	31
5 Inters Pow 5 '57	51¼	50½	50½
J			
34 Jer CenP&L4½ '61C	104¼	104	104
L			
2 Lehigh PS 6 2026 A	97	96⅞	97
1 Lib McN & L 5 .42	103¾	103¾	103¾
3 Lou P&L 5 '57	104	103¾	103¾
N			
4 Nevada Cal E 5 '56	77½	77¼	77½
13 N Eng G&E 5 '50	51⅜	50⅝	51⅜
1 N Eng Pow 5 '48	82½	82½	82½
6 NY P&L 4½ '67	107	107	107
2 N Ind PS 4½ '70E	95	95	95
O			
6 †Okla N Gas 5 '46	90	90	90
1 †Okla N G 4½ '51A	101⅛	101⅛	101⅛
P			
1 Pac P & L 5 '55	71¾	71⅜	71¾
16 Pen C P&L 4½ '77	82	80¾	82
2 Phila E P 5½ '72	111⅛	111⅛	111⅛
2 †P S N Ill 4½ '81 F	104⅞	104⅞	104⅞
4 Pub S P&L 5½ '49	72⅞	72½	72⅞
1 Pub S P&L 5 '50 C	71	71	71
1 Pub S P&L 4½ '50D	65⅞	65⅞	65⅞
S			
2 Shaw W&P 4½ '67A	104½	104	104
5 S E P&L 6 2025 A	92⅜	92⅜	92⅜
3 †So Cal Ed 3¾ '60	107⅝	107⅝	107⅝
8 †S Cal Ed 3¾ '60B	107⅞	107⅝	107⅞
9 St G&E 6 '51	50⅜	49⅜	50⅜
6 St G&E 6 '66	49⅞	49⅛	49⅞
21 St P & L 6 '57	49	47⅞	49
24 †Starrett Corp 5 '50	28	27	28
T			
20 Tenn Pub S 5 '70	94	94	94
7 Tex El S 5' 60	91⅝	91	91⅝
14 Tex P & L 5 '56	103	102⅞	102⅞
4 Toledo Ed 5 '62	106¾	106¾	106¾
8 Twin CRT 5½ '52A	55⅛	54¾	55⅛
U			
2 Unit L&P 6 '75	71¼	71¼	71¼
7 Un L & Ry 5½ '52	75	73	75
V			
1 Virg PS 5½ '46A	86	86	86
1 West Nnewsp U 6 '44	38	38	38
3 West Tex Ut 5 '57A	89	88½	89
FOREIGN BONDS.			
2 Cubn Tel 7½ '41 A	95	95	95
1 Isarco Hyd El 7 '52	58¼	58¼	58¼
2 Russ 5½ ct 1921	⅝	⅝	⅝
1 Terni Elec 6½ '53	59¼	59¼	59¼
1 Unit El Svc 7 '56	58	58	58

Total bond sales yesterday, $1,200,000. Year ago, $1,099,000.

†Bonds so marked are fully listed on the curb exchange. All others are dealt on an unlisted trading basis.

§Matured bonds. Negotiability impaired pending investigation.

(ur) Under rule. (ww) With warrants. (xw) Without warrants. (war) Warrants.

Federal Credit Loans at Peak

Outstanding loans and discounts of the 12 Federal intermediate credit banks, amounting to $244,113,000 on June 1, were at an all-time peak since the organization of the banks in 1923, Intermediate Credit Commissioner George Brennan of the Farm Credit Administration, said yesterday.

The amount of credit outstanding to farmers' production credit associations and other institutions borrowing for production purposes from the 12 banks showed a $6,772,000 increase during May and at the end of the month was $38,840,000 higher than at the same date last year.

Loans and discounts at the recent date were as follows: Production credit associations, $175,520,000; privately capitalized financing institutions, $41,312,000; banks for cooperatives, $26,626,000; farmers' cooperative marketing and purchasing associations, $655,000.

Chicago Stocks.

(Reported by W. B. Hibbs & Co.)

	Bid	Asked
Yellow Taxi	8½	8¾
Thomson	3¼	4
Wahl	1⅛	1½
Butler Brothers	6⅝	6⅞
Swift	16¼	16½
Swift International	24⅛	23⅛
Libby, McNeill & Libby	6¼	6¾
City Con. com	⅛	...
City Con pfd	⅛	...
Edison	24½	24⅞
Public Service $100 par	69	...
Public Service no par	69	...
Quaker, com	94	95
Quaker, pfd	141	143
Borg Warner	20½	20½
Illinois Brick	5⅜	...
Great Lakes Dredge & Dock	16½	17
Electric Household	3¼	3¼
McCord	6½	8½
Sangamo	18	20
General Household	⅞	1
Bastain	9	9½

Federal Land Bank Bonds.

(Reported by Robert C. Jones & Co., Inc.)

Rate.	Maturity.	Bid.	Asked.
3	May, 1956-46	103⅜	103⅞
3	January, 1956-46	103⅜	103⅞
3	July, 1955-45	103⅜	103⅞
3¼	May, 1955-45	104⅞	105⅜
4	July, 1946-44	111⅛	111⅝
4¼	November, 1958-38	101⅝	101⅞

Steel Quotations.

New York, June 20 (AP).—Steel prices per 100 pounds f. o. b. Pittsburgh: Blue annealed sheets, hot rolled, 2.40; galvanized sheets, 3.80; black sheets, hot rolled, 3.15; steel bars, 2.40.

Signs Point To Steel Rise In the Autumn

Higher Scrap Prices and Reduced Inventories Tre Indications.

By the Associated Press.

Cleveland, June 19 (AP).—There are definite signs in the steel industry of a fall upturn, the magazine Steel said today. Supporting this statement the magazine pointed to a slight increase in the operating rate, strengthening of steel scrap prices and lack of inventories. The magazine said that inventories were at such a low point that any current buying is almost entirely for rush delivery, indicating the steel is going into consumption immediately. Only a slight quickening in demand is needed, the magazine said, to cause large commitments.

Large tonnages are piling up for later specifications for naval and merchant ships, highway and bridge projects and some steel for railroad car building. Indications are that buying for the 1939 automobile models will start shortly.

Activity Rises.

The national operating rate advanced 1.5 points to 27 per cent of capacity last week with further increases forecast this week. Pittsburgh advanced 4 points to 23.3, Eastern Pennsylvania one-half point to 26, Buffalo 5 points to 28, Cincinnati 12 to 28, Detroit 3 to 21, and Youngstown 2 to 27. Wheeling showed a loss of 3 to 35. No change was made at Chicago at 22, Birmingham at 58, New England at 25, St. Louis at 39.3 and Cleveland at 31.

New business included award of 12,000 tons for a New York office building, and 1,200 tons for a Massachusetts railroad machine shop. Pending business includes 11,000 tons of sheet steel piling for the United States engineer at Los Angeles, 7,000 tons for a subway section in Brooklyn, 4,500 tons for a bridge in the District of Columbia and 4,284 tons of bridge steel for the State of Oklahoma.

$30,000 Salary Set For Erie Trustee

The Interstate Commerce Commission fixed $30,000 yesterday as the maximum annual salary for Charles E. Denney and $15,000 for John A. Hadden as trustees of the Erie Railroad, now in process of reorganization.

Denney is the former president of the line and Hadden is a Cleveland lawyer. The commission also fixed the maximum salary for H. A. Taylor, trustees' counsel, at $18,000.

Retail Advertising 10.6% Under Year Ago

Chicago, June 20.—Retail display advertising volume for this year through June 11 was 10.6 per cent below the corresponding period of last year, according to Advertising Age.

This report, which measures retail linage in 80 major cities, shows a total of 442,581,800 lines for the period against 494,914,185 lines for the 1937 period.

Visible Grain Supply.

New York, June 20 (AP).—Visible supply of American grain showed the following changes from last week (in bushels): Wheat decreased 1,756,000; corn decreased 1,296,000; oats decreased 698,000; rye decreased 165,000; barley decreased 305,000.

U. S. Treasury Receipts.

By the Associated Press.

The position of the Treasury on June 17: Receipts, $96,860,163.82; expenditures, $47,226,492.39; net balance, $2,357,026.43, including $1,772,519,654.93 working balance; customs receipts for the month, $12,566,965.88.

Receipts for the fiscal year (since July 1), $5,968,861,852.71; expenditures, $7,438,010,225.84, including $2,073,010,265.10 of emergency expenditures; excess of expenditures, $1,469,148,373.13; gross debt, $37,194,301,915.86, a decrease of $93,432,665.20 below the previous day; gold assets, $12,951,923,203.20.

Naval Stores Firm.

Savannah, June 20 (AP).—TURPENTINE firm, 22¼; sales, 74; receipts, 600; shipments, 81; stock, 37,067. Rosin firm; sales, 684; receipts, 2,107; shipments, 10; stock, 146,223. Quote: B, 3.35; D, 3.65; E, 3.85; F, 4.30; G, H, I, K, 4.45; M, 4.50; N, 5.02½-5.05; WG, 5.55-5.60; WW, X, 6.25.

'Balance Wheel' Effect Makes a Stoker Ideal

The "balance wheel" effect of a coal firebed makes an automatic stoker ideal for air-conditioning installations says the Modern Home Institute. The ever-glowing firebed gives off a constant flow of warmth. By acting as a "balance wheel," the firebed prevents sharp fluctuations in temperatures.

Ten Two-Story Dwellings.

Ten two-story brick dwellings will be constructed at 900-918 Twenty-first street northeast by Lincoln Development Co. They are designed by John D. Cobb, architect.

Legal Record

District Court.
Motions Assignment.
Justice Gordon, presiding.

Murray vs. Green. Attys., Sanders—Murray, Goldstein.
Crawford vs. Cohen. Attys., Stern—Bowie, jr.
Ward vs. Ward; rule.
Gilbert vs. Gilbert; rule.
Maher vs. Nash et al.; rule.
Ehrlich vs. Ehrlich; rule.
Herfurth vs. Acker. Attys., Ganse—Hudson, Creyke & Hudson.
Steinbricker vs. Illinois Bankers Life Insurance Co. Attys., Bolotin & Brown—Douglas, Obear, Morgan & Campbell.
Perry vs. Baxter et al. Attys., Cromelin & Laws—Craven.
Murphy vs. Chestnut Farms-Chevy Chase Dairy, Inc. Attys., Douglas, Obear, Morgan & Campbell—Hogan & Hartson.
Burnham vs. Lowden et al. Attys., Rhodes—O'Rourke, Carter.
Chambers vs. Chambers; rule.

DAILY ASSIGNMENT.
Equity Cases.

Banks vs. Banks. Attys., A. D. Smith—E. P. Block.
Ford vs. Ford. Attys., L. H. Shapiro—Paul Sedwick.
Smoot vs. Morgantheau. Attys., C. E. Smoot—H. L. Underwood.
Reines vs. Reines. Attys., David Hornstein—M. L. Shulman.
Hamilton National Bank vs. City Bank. Attys., Whiteford, Marshall & Hart—P. M. Cook.
Garrity vs. D. C. Attys., W. C. Sullivan—Vernon West.
Wardel vs. Bernard, receiver. Attys., C. E. Wainwright—W. C. Sullivan.
New Amsterdam Casualty Co. vs. Cardillo. Attys., Morris Simon—H. L. Underwood.
Edwards vs. Simmons et al. Attys., A. S. Nelson—C. M. Thomas.
Speiss et al. vs. Maddox et al. Attys., Turco & DeNunzio, Price, L. M. Denit, J. W. Staggets.
Aiken vs. Aiken. Attys., J. J. Malloy—G. Paregol.
Protzman vs. Protzman. Attys., D. D. Lamond—J. D. Bradshaw.
Morelan vs. Morelan. Attys., J. D. Sadler—G. A. Hospidor.
Notes vs. Notes. Attys., H. M. Pfeiffer—A. L. Newmyer.
Glass vs. Ickes. Attys., E. W. Wallick, H. M. Edelstein—C. L. Dawson.
Kreiter et al. vs. Condrey et al. Attys., Jerome Barnard—L. C. Garnett, F. W. Hill, jr.
Group Health Association vs. Moore et al. Attys., Keeley, York, Newman—H. L. Underwood, H. A. Boyd, Vernon West.
In re estate of Lucas. Attys., A. G. Lambert.
In re estate of Riley. Attys., S. W. Dempsey—J. F. Reilly.
In re H. B. Pitts. Attys., Linkins & Linkins—I. Brill.
Hegeman Harris Co. et al. vs. Morganthau. Attys., J. T. Sherier—H. L. Underwood, Hoagland.
Dickinson vs. Williams. Attys., G. M. Johnson—Elizabeth Brooks. Oral examination of garnishee.
Chrysler Corporation vs. Cummings. Attys., William Stanley—D. A. Pine Thurman Arnold.
Doyle vs. Park et al. Attys., B. G. Ostmann—J. A. Kaufmann.
Fagins vs. Fagins. Attys., B. B. Libby—C. M. Bernhardt.
Abergfell et al. vs. Green et al. Attys., M. F. O'Donoghue, L. J. Mills, jr.—A. E. Reyman.

DAILY ASSIGNMENT.
Law Cases.

Hardee, receiver, vs. Carroll. Attys., R. S. Ward—A. J. Hilland. (Plea in abatement.)
Roberts vs. Capital Transit Co. Attys., R. C. Hanwerk—E. L. Jones, H. W. Kelly.
Dyer vs. Rowe. Attys., N. E. Sill, E. E. Cummins—M. L. Shulman.
Ward vs. S. Kann Sons Co. Attys., Clephane & Latimer—Baker & Tepper.
Doyle vs. Warner Bros. Attys., S. M. Boyd—Morris Simon, Philip Ershler.
Martin vs. Short Line. Attys., C. A. Thompson, C. W. Arth.
O'Connor vs. Ullman. Attys., C. M. Weidemyer, W. D. Dosh—J. B. Ullman.
American Refrig. Co. vs. Milloff. Attys., Louis Ottenberg; Solomon Grossberg—A. L. Newmyer, L. H. Shapiro.
Rogers vs. Agnew. Attys., A. L. Newmyer, D. G. Bress—C. W. Arth.
Nelson vs. D. C. Attys., Toomey & Toomey—C. H. Gray.
Malas vs. Hemby. Attys., Wm. Wendell—H. P. Ganss.
Gouge vs. Capital Transit Co. Attys., E. P. Morey, R. P. Behrend—E. L. Jones, H. W. Kelly.
Murphy vs. Chestnut Farms Dairy. Attys., Douglas, Obear, Campbell—E. L. Jones.
Thropp, jr., vs. Hutter. Attys., A. L. Newmyer—Wilkes & Artis.
Cohen vs. Evening Star Co. Attys., J. H. Reiss, Morris Simon—E. L. Jones.
Brennan vs. Capital Transit Co. Attys., C. B. Stein—E. L. Jones, H. W. Kelly.
Lincoln Inv. Co. vs. Glennan. Attys., A. J. Hilland—W. C. Sullivan.
Laber vs. Turner, etc. Attys., E. E. Cummings—A. J. Hilland.
Gnash vs. Alexander. Attys., E. E. Munter—T. E. O'Connell.
Van Bubem vs. Buller. Attys., R. A. Cusick—S. M. Boyd.
Gaston et al. vs. Nichols. Attys., G. P. Lemm—F. W. Shields.
Lowe vs. Zeller. Attys., W. E. Leahy—H. I. Quinn.
Balinovic vs. Evening Star Co. Attys., A. L. Newmyer—E. L. Jones.
Deahi vs. Wrenn et al. Attys., T. H. Patterson—Hollowell & Hollowell.
Hastings vs. Biggs. Attys., Wm. Wendell—H. I. Quinn.
Osgood vs. Notes. Attys., Wm. Wendell—H. I. Quinn.
McKenna, administrator, vs. Washington Terminal Co. et al. Attys., King & Nordlinger—Hamilton & Hamilton.

Lawsuits.

Marguerite F. Boultinghouse vs. Clay F. Smith; damages, $25,000. Atty., Herbert P. Leeman.
Edith H. Moore vs. Clay F. Smith; damages, $25,000. Atty., same.
James J. George vs. S. G. Loeffler Operating Co.; damages, $50,000. Attys., Maxwell A. Ostrow, Alfred M. Schwartz.
Margaret Durham, administratrix, vs. B. & O. Railroad Co.; damages, $50,000. Attys., Alvin L. Newmyer, David G. Bress, Jos. A. Kaufmann.
Allein A. Hawk et al. vs. American Ice Co.; breach of contract, $1,500. Atty., Nathan Friedenberg.
Robert J. Coar vs. U. S. Research Corp. et al.; damages, $25,000. Atty., I. H. Minowitz.

Docketed Judgment.

E. M. Bryan Co., Inc., vs. Frank Weinstein, etc.; judgment Municipal Court, $62.07. Atty., H. Hazen Wilson.

Mechanics' Liens.

Crane Co., assignee, vs. Thomas A. Bamfort et al.; 1416 Underwood st. nw.; $800.
Same vs. Taube Construction Co.; 6412 Luzon ave. nw.; $800.

Equity Suits.

John T. McKean vs. Joseph Speidel et al.; cancel covenant. Atty., James E. Artis.
Voorhis Tiebout Co., Inc., vs. Commissioner of Patents; letters patent. Atty., John B. Brody.
Montgomery Ward & Co. vs. Commissioner of Patents; letters patent. Attys., Earle D. Crammond, William N. Cromwell.
Jerome F. Kinney vs. Mildred A. Kinney; absolute divorce. Atty., V. O. Hill.
Edna W. Waynes vs. Seth Waynes; absolute divorce. Atty., George A. Parker.
Mary Klein vs. Israel Klein; annulment. Attys., Louis E. Spiegler, Sol. M. Alpher.
Thelma J. Bailey vs. Abel J. Bailey; absolute divorce. Atty., F. Joseph Donohue.
Re Lorraine W. Horner; appointing committee. Attys., King & Nordlinger.
Harold N. Boyer vs. Violet C. Boyer; absolute divorce. Atty., Paul J. Sedgwick.
Philip L. Ellis vs. Mabel Ellis; absolute divorce. Atty., John J. O'Brien.
Southern Finance Co. vs. Vernon Coleman; foreclosure of lien. Atty., William R. Lichtenberg.
Earl Mason vs. Mary Mason; absolute divorce. Atty., James B. Hogan.
John T. Hawl vs. Clara Hawl; absolute divorce. Atty., T. Edward O'Connell.

CIRCUIT COURT ONE.
Justice Letts—Lemon, Clerk.

Elkins vs. U. S.; trial resumed, jury respited until tomorrow.

CIRCUIT COURT TWO.
Justice Proctor—Goff, Clerk.

Re estate of Arthur A. Lithgow; trial resumed, sealed verdict to return on June 21, 1938, given jury.
Morris Klotz vs. Prescott White Corp.; stipulation waiving jury trial filed; hearing begun on petition of Kelly and Nicolaides, concluded and finding for petitioners; judgment forthwith in favor of petitioners; appeal noted, supersedeas fixed at $2,500.

CIRCUIT COUR THREE.
Justice Luhring—Hamilton, Clerk.

Mark St. C. Ellis et al. vs. Security Storage Co.; trial resumed, jury respited until tomorrow; motion for additional security for costs granted.

EQUITY COURT ONE.
Chief Justice Wheat—Dertzbaugh, Clerk.

Harlowe vs. Totten; hearing resumed, continued until tomorrow.
Re square 1296; hearing continued until September 19.
Tyner vs. Miodersewski; final decree annulment.

EQUITY COURT TWO.
Justice Bailey—Belew, Clerk.

Appott et al. vs. Commissioner of Patents; argument concluded; submitted.
Pilkerton et al. vs. Penn Shopping Center, Inc.; memo opinion filed.
Bonta vs. Bonta; memo of court for plaintiff filed.
Hooker vs. Hooker; memo of court for plaintiff filed.
Munday vs. Munday; memo of court dismissing.
Campbell vs. Campbell; decree for absolute divorce.
Worsham vs. Worsham; decree for absolute divorce.
Graham vs. Graham; decree for absolute divorce.
Runey vs. Runey; hearing; original bill

The Weather

Today's Sun and Tide Table

(Furnished by United States Department of Commerce, Coast and Geodetic Survey.)

			A.M.	P.M.
Sun rise....4:42		High tide...	1:41	1:55
Sun set.....7:37		Low tide....	8:22	8:25

Weather Conditions.

U. S. Dept. of Agric., Weather Bureau.
Washington, Monday, at 7:30 p. m.

Forecast for District of Columbia—Partly cloudy and warmer Tuesday; Wednesday fair and slightly warmer; gentle variable winds Tuesday.

For Maryland—Partly cloudy Tuesday and Wednesday, slightly warmer.

For Virginia—Partly cloudy in the interior, cloudy on the coast; warmer Tuesday; Wednesday generally fair and slightly warmer.

Conditions.

A disturbance is centered about 40 degrees north latitude and 55 degrees west longitude with lowest pressure about 29.75 inches, moving eastward. Another disturbance is moving rapidly southeastward over northern Newfoundland, Belle Isle, 29.66 inches. Pressure is low over the Carolinas and Georgia, Raleigh, N. C., 29.90 inches. A disturbance is moving eastward over Hudson Bay, Chesterfield Inlet, 29.46 inches, and pressure continues low over Cambridge Bay, Coppermine, District of MacKenzie, 29.26 inches. Pressure is relatively low over the Plateau region, Salt Lake City, Utah, 29.70 inches. Pressure is high southeast of Bermuda, St. Georges, Bermuda, 30.14 inches, and continues high over the Lake region, Milwaukee, Wis., 30.16 inches. Pressure is rising along the North Pacific Coast, Ketchikan, Alaska, 30.30 inches. During the last 24 hours there have been showers in the Southern States and the southern portion of the Middle Atalntic States. Scattered showers occurred also in portions of the Middle and Northern Plains and the Southern Plateau region. Temperatures have risen over the Lake region and northern New England.

Local Report.

Temperature—Midnight, 67; 2 a. m., 67; 4 a. m., 66; 6 a. m., 65; 8 a. m., 69; 10 a. m., 70; 12 noon, 71; 2 p. m., 72; 4 p. m., 71; 6 p. m., 70; 8 p. m., 70; 10 p. m., 71. Highest, 72; lowest, 65.

Relative humidity—7:30 a. m., 75; 1:30 p. m., 63; 7:30 p. m., 83. Rainfall (7:30 to 7:30 p. m.), 0.48 inch.

Departures From Normal.

Accumulated excess of temperature since January 1, 1938, 579 degrees.

Excess of temperature since June 1, 1938, 216 degrees.

Accumulated deficiency of precipitation since January 1, 1938, 7.00 inches.

Deficiency of precipitation since June 1, 1938, —1.88 inches.

Temperatures and Precipitation.

Temperatures and precipitation for 24 hours ended Monday at 7:30 p. m.

	High. Mon.	Lowest Sun. night.	Mon. 7:30 p.m.	Rainfall.
Washington, D. C.	72	65	70	0.47
Asheville, N. C.	80	64	70	0.07
Atlanta, Ga.	82	66	78	0.10
Atlantic City, N. J.	74	66	68	....
Baltimore, Md.	78	68	76	....
Birmingham, Ala.	86	66	80	0.29
Bismarck, N. Dak.	88	68	88	0.09
Boston, Mass.	80	60	74	....
Buffalo, N. Y.	80	58	74	....
Cheyenne, Wyo.	80	54	60	0.46
Chicago, Ill.	72	60	68	....
Cincinnati, Ohio	80	60	74	....
Cleveland, Ohio	76	62	76	....
Dallas, Tex.	92	74	92	....
Davenport, Iowa	84	60	84	....
Denver, Colo.	82	60	68	0.49
Des Moines, Iowa	86	64	84	....
Detroit, Mich.	86	56	80	....
Duluth, Minn.	62	51	60	....
El Paso, Tex.	96	76	96	....
Galveston, Tex.	88	80	82	....
Helena, Mont.	82	50	82	....
Huron, S. Dak.	88	64	86	....
Indianapolis, Ind.	82	62	80	....
Jacksonville, Fla.	88	74	74	0.38
Kansas City, Mo.	90	68	89	....
Little Rock, Ark.	84	72	82	....
Los Angeles, Calif.	72	56	68	....
Louisville, Ky.	80	64	78	....
Marquette, Mich.	70	54	70	....
Memphis, Tenn.	82	70	82	0.30
Miami, Fla.	88	80	82	....
Minneapolis-St. Paul	86	62	82	....
Mobile, Ala.	86	72	78	0.24
New Orleans, La.	84	72	82	0.49
New York, N. Y.	80	64	72	....
North Platte, Nebr.	88	64	88	0.96
Omaha, Nebr.	88	68	88	....
Philadelphia, Pa.	82	66	76	....
Phoenix, Ariz.	100	66	100	....
Pittsburgh, Pa.	78	56	76	....
Portland, Me.	78	58	72	....
Portland, Oreg.	84	60	84	....
Rapid City, S. Dak.	86	62	86	0.01
St. Louis, Mo.	86	66	84	....
Salt Lake City, Utah	86	48	82	....
San Antonio, Tex.	92	74	82	....
San Diego, Calif.	68	56	66	0.01
San Francisco, Calif.	64	54	60	....
Santa Fe, N. Mex.	82	66	76	....
Savannah, Ga.	88	72	72	0.16
Seattle, Wash.	80	56	80	....
Springfield, Ill.	86	60	84	....
Tampa, Fla.	88	72	78	0.04
Vicksburg, Miss.	84	72	80	....

dismissed; finding for defendant on cross-bill for maintenance.

PROBATE PROCEEDINGS.
Justice Luhring, presiding.

Estate of Mary E. Hill; order framing issues and setting trial date. Atty., I. Lisemby.
Estate of William H. Brady; order framing issues and setting trial date. Attys., Smith & Roberts.
Estate of Mary E. Armistead; order of publication nisi for sale of real estate. Atty., James A. Toomey.
In re May Pfeil et al.; order authorizing payment of medical bills. Atty., H. F. Hawken.
In re William A. Wimsatt et al.; investment authorized. Atty., W. J. Hughes, jr.
Estate of Irene W. Porter; letters of administration granted Eugenia E. West; bond, $500. Attys., French, Tompkins & Owens.
Estate of Robert S. Howard; letters of administration c. t. a. granted Louise C. Howard; bond, $7,000. Atty., E. C. Lovett.
Estate of Julia Hammond; letters of administration granted Gerald C. Hammond; bond $500. Atty., A. Lyman.
Estate of Edward A. Pace; letters of administration granted Charles F. Pace; bond, $8,500. Atty., George H. Happ.
Estate of Frank M. Roller; letters of administration c. t. a. granted Kathryn R. Roller; special bond, $1,000. Atty., E. P. Morey.
Estate of William F. Locke; letters of administraiton granted Dorothy J. Locke; bond, $1,500. Atty., G. A. Maddox.
Estate of Thomas F. Schneider; order amending order June 16 to provide for appointment of Thomas F. Schneider, jr., as sole executor. Attys., Montfort & Hart.
Estate of Sarah H. Harben; Clyde D. Garrett appointed guardian ad litem.
Estate of John R. Pierce; James K. Hughes appointed guardian ad litem.
Estate of Mida C. Peabody; acceptance of compromise settlement authorized. Atty., R. A. Cusick.
Estate of John R. S. Day; sale automobile ordered. Attys., Bresnahan, Hoage & Eberly.
In re Henry J. Smallwood; Lucy Smallwood appointed guardian of estate; bond, $300. Atty., George A. Parker.
In re Mary J. Bullock; John H. Bullock appointed guardian of estate; bond, $1,000. Atty., T. B. Heffelfinger.
Estate of Mattie G. O'Brien; will filed dated April 5, 1935.
Estate of Beverly T. Galloway; will filed dated May 28, 1931.
Estate of Richard Todd; will filed dated September 13, 1933.
Estate of Ida J. Heibreger; will filed dated July 5, 1933; codicil filed dated July 13, 1933 and November 6, 1935.
Estate of Alfred C. Machler; will filed dated November 12, 1930.
Estate of Harry A. J. Lanahan; will filed dated May 28, 1931.

The Post Radio Time-Table

Tuesday, June 21 — Washington. — Eastern Standard Time.

	WMAL 476M—630KC	WRC 316M—950KC	WOL 229M—1,310KC	WJSV 206M—1,140KC	
6:00	....	Gordon	Art Brown........	....	6:00
6:15	....	Hittenmark	" "	....	6:15
6:30	Today's Prelude.	" "	" "	....	6:30
6:45	" "	" "	" "	....	6:45
7:00	" "	" "	" "	Arthur Godfrey	7:00
7:15	" "	" "	" "	" "	7:15
7:30	Station PDS	" "	News	" "	7:30
7:45	Presents	" "	Art Brown........	" "	7:45
8:00	" "	News	" "	News	8:00
8:15	" "	Gordon	" "	Arthur Godfrey	8:15
8:30	Earl Godwin ...	Hittenmark	" "	Jean Abbey	8:30
8:45	Morning Glories.	" "	News	Bach'lors C'dren	8:45
9:00	Just Neighbors..	Mrs. Wiggs	Singing Strings ..	Kitty Kelly	9:00
9:15	Asher and Jimmy	John's Other Wife	F. J. Cronin	Myrt and Marge	9:15
9:30	Josh Higgins....	Just Plain Bill...	Variety Program.	Hilltop House..	9:30
9:45	On the Mall....	Woman in White.	News; Pol. Flashes	Stepmother ...	9:45
10:00	Mary Marlin ...	David Harum ...	Buckeye Four ...	Mary L. Taylor	10:00
10:15	Vic and Sade....	Lorenzo Jones ...	Traffic Court	Woman's News.	10:15
10:30	Ch. in Wildwood	Women's Club...	Get Thin to Music	Big Sister	10:30
10:45	Melodic Cameos.	Tropical Moods..	Pop Medley	R. Life Stories	10:45
11:00	Campus Kids....	D. Harding's Wife	Morning Concert..	Mary McBride.	11:00
11:15	Bailey Axton ...	The O'Neills	Lee and Mickey..	Merrymakers .	11:15
11:30	National Farm	Mary Mason	Musical Potpourri	Romance	11:30
11:45	and Home Hour	" "	" "	O. Gal Sunday.	11:45
	AFTERNOON PROGRAMS.				
12:00	National Farm	News	Dance Music	Goldbergs	12:00
12:15	and Home Hour	Devotions	News	Vic and Sade ...	12:15
12:30	Mother-in-Law	Words and Music	Ch. of the Air...	Road of Life..	12:30
12:45	News	" "	Walkathon	Gospel Singer.	12:45
1:00	Annette King ..	Betty and Bob....	Harold Turner....	News	1:00
1:15	Let's Talk it Over	Grimm's Daughter.	Luncheon Music..	L. Grimm	1:15
1:30	N. B. C. Music	Valiant Lady....	West and Mately.	U. S. Marine	1:30
1:45	Guild	Church Hymns....	Latin Favorites..	Band	1:45
2:00	Terry Regan....	Mary Marlin	Tony Wakeman...	Aladdin's Kitch.	2:00
2:15	Rakov's Orch. ..	Ma Perkins	" " ...	Tin Pan Alley.	2:15
2:30	U. S. Army Band	Young's Family...	" " ...	Story of a	2:30
2:45	" " " "	Guiding Light....	" " ...	Song	2:45
3:00	Club Matinee....	Backstage Wife ..	News	Washington-	3:00
3:15	" "	Stella Dallas	Tony Wakeman....	Chicago	3:15
3:30	" "	Hughes Reel	" " ...	Baseball	3:30
3:45	" "	Music Graphs ...	" " ...	Game	3:45
4:00	The Four of Us.	Top Hatters	" " ...	" "	4:00
4:15	Don Winslow ...	" "	" " ...	" "	4:15
4:30	Singing Lady ...	Y. Family & Mine	" " ...	" "	4:30
4:45	Indiana Indigo..	Orphan Annie ...	Walkathon	" "	4:45
5:00	News	Science in News..	Leroy	Music Moods	5:00
5:15	P. Sabin's Orch.	Sundown Revue .	Cocktail Capers..	Eve. Rhythms..	5:15
5:30	Twilight Tunes.	Daily Sports	" " ..	Boake Carter..	5:30
5:45	Lowell Thomas..	Rhythmaires Orch.	News	Hollace Shaw .	5:45
	EVENING PROGRAMS.				
6:00	Easy Aces	Amos 'n' Andy...	Sports Resume ...	Entertainment .	6:00
6:15	Mr. Keen	Vocal Varieties .	Five-Star Final ..	Arch McDonald	6:15
6:30	Schnickelfritzers	Savitt's Orchestra	National Park	Helen Menken.	6:30
6:45	Orchestra	Roving Prof.....	Service	" "	6:45
7:00	Ranch Boys ...	J. and R. Morgan's	Fulton Lewis, jr..	Big Town	7:00
7:15	Donahue's Orch.	Orchestra	Variety Program.	" "	7:15
7:30	Information	Lady Esther	Green Hornet ...	Al Jolson	7:30
7:45	Please	Serenade	" " ...	" "	7:45
8:00	Horace Heidt and	Vox Pop	Melodyland	Watch the Fun	8:00
8:15	Brigadiers	" "	Charioteers	Go By	8:15
8:30	Ratification by .	Fibber McGee....	Say it With	Benny Goodman	8:30
8:45	Consti'tion Conv	" "	Words	" "	8:45
9:00	" "	Believe It or Not	Farady of Vienna	Time to Shine	9:00
9:15	" "	" "	R. Gram Swing...	" "	9:15
9:30	Music All Our	Jimmy Fidler	Hallett's	Cur. Questions.	9:30
9:45	Own	Symphonic	Orchestra	Amer. V'points	9:45
10:00	R. Child's	News; Music	The Right Job...	F. Dailey's Orch.	10:00
10:15	Orchestra	" "	Inheritance of Y..	Screenscoops	10:15
10:30	Le Sieur's Orch.	L. Breeze's	Walkathon	Rep. Sol Bloom.	10:30
10:45	" " "	Orchestra	Thinking It Over.	H. Felton's Or.	10:45
11:00	News	Bill Coyle	News	Summer	11:00
11:15	Music As You	Modern Music	Cugat's Orchestra.	Rhapsody	11:15
11:30	Desire It	Maestros	M. Ayle's Orch...	J. Long's	11:30
11:45	" "	" "	" " "	Orchestra	11:45
12:00	Night Watchman.	Sign Off........	C. Agnew's Orch..	Weather F'recast	12:00
12:15	(Until 2 a. m.)	....	" " "	Witching Hour.	12:15
12:30	....	....	Besey's Orch. ...	Sign Off......	12:30
12:45	....	....	" "	....	12:45
1:00	....	....	Dance Music	....	1:00
1:15	....	....	Until 2 a. m.	....	....

LISTEN TO
Arch McDonald
for a play-by-play story of the
WASHINGTON-CHICAGO
GAME TODAY
WJSV—3 P. M.

Daily Cross Word Puzzle

Today's Puzzle by Seward W. Livermore

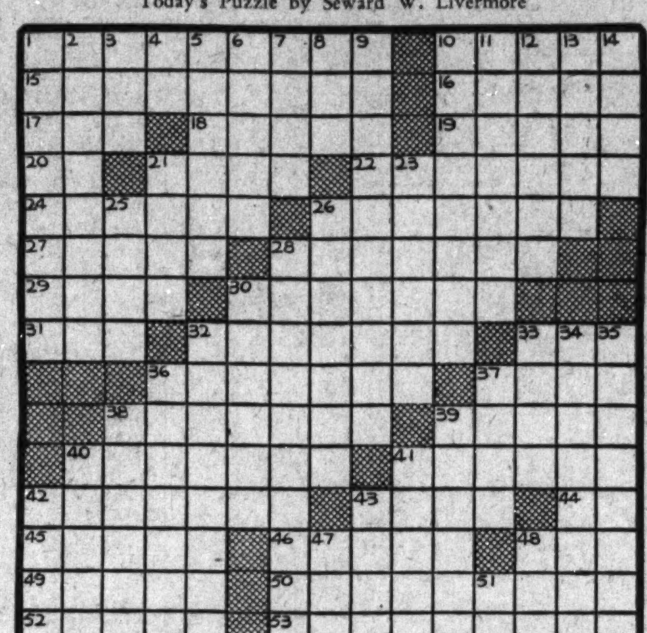

ACROSS.

1 Quaint
10 Faces
15 Postliminium
16 Asiatic country
17 Before
18 Second ban
19 Hard
20 Exist
21 Imitate
22 Jinrikishas
24 Giants
26 Blows
27 Crane
28 Globes
29 Culminates
30 Filaments
31 Observe
32 Premises
33 Tree
36 Stabs
37 Normal
38 Established
39 Snap: var.
40 Uttered a deep, guttural sound
41 Swell
42 City in Ohio
43 Period of time
44 Preposition
45 Guide rope
46 Caliphs
48 Rested
49 Theorbos
50 Treat
52 Opposed to lee
53 Soldier

DOWN.

1 Contorts
2 Wife of Orestes
3 Dessert
4 Mother: colloq.
5 Dash
6 Paragraphs
7 The third power
8 Constellation
9 Increased
10 Clashes
11 Contractions
12 Worships
13 Fluffs
14 Remarks
21 Bulk
23 Nymphs
25 Current
26 Dressed smartly
28 Lard
30 Italian city
32 Large woman
33 Part song
34 Begin
35 One who regrets
36 Dives
37 Fabric
38 Quickly
39 Spanish holiday
40 Coarse plaster
41 Fiend
42 Troubles
43 Stipend
47 Sea: Fr.
48 Monkey
51 Fish

YESTERDAY'S ANSWER.

Copyright, 1938.

Local Produce.

(Prices paid shippers f. o. b. Washington.) By the United States Bureau of Agricultural Economics.

EGGS—Market steady; prices unchanged; occasional 1 cent premium paid for best quality ungraded eggs; Government graded and dated eggs, whites, U. S. extras, large, 27½; U. S. extras, mediums, 23½; U. S. standards, large, 24; U. S. standards, mediums, 21; nearby, ungraded eggs, current receipts, whites, 20@21; mixed colors, 19.

LIVE POULTRY—Fowl, colored, large, 5 lbs. and up, 17@19; under 5 lbs., 16; Leghorns, 13@15; roosters, 10@11; chickens, Virginia Rocks, broilers and fryers, all sizes, 20@22; roasters, 22@24; No. 2, 15@16; Delaware Rocks and crosses, broilers and fryers, all sizes, 19@20; roasters, 22@24; No. 2, 14@15; mixed colored fryers, 16@17; Leghorns, broilers, 1⅛ lbs. and less, 13@14; 1¾ lbs. and up, 15@16; turkeys, old hens, 20; old toms, 17; No. 2, 15@16.

Fruits and Vegetables.

APPLES—Bushel baskets, U. S. No. 1: Maryland, Pennsylvania, Virginia and West Virginia, Winesaps, 2-inch minimum, 50@60; 2¼-inch minimum, 75@85; 2½-inch minimum, 1.10@1.15; 2¾-inch minimum, 1.25@1.35; Staymans, 2¼-inch minimum, 75@90; 2½-inch minimum, 1.00@1.10; 2¾-inch minimum, 1.25@1.35; Delicious, 2¼-inch minimum, 90@1.00; 2½-inch minimum, 1.15@1.25; 2¾-inch minimum, 1.35@1.50; Golden Delicious, 2¼-inch minimum, 60@75; 2½-inch minimum, 1.10@1.15; 2¾-inch minimum, 1.25@1.35; Yellow Newtowns, 2¼-inch minimum, mostly around 75; 2½-inch minimum, 1.00@1.10; 2¾-inch minimum, 1.25@1.35; Lowrys, 2¼-inch minimum, 65@75; 2½-inch minimum, 90@1.00; 2¾-inch minimum, 1.00@1.15. Boxes and cartons: Pennsylvania and Virginia, U. S. No. 1: Staymans, 144s-160s, 1.25@1.35; 112s, 1.35@1.40; 96s, 1.50@1.65; scalded, 65@75, as to size; Pippins, 112s-160s, 1.00@1.25; 96s, 1.50@1.65; Lowrys, 112s-160s, 90@1.10; Winesaps, 160s, 1.15@1.25; 112s, 1.25@1.35; combination fancy and U. S. No. 1: Paragons, 113s-163s, 1.15@1.25; 88s-100s, 1.25@1.50; scalded, 50@60, as to size; fancy, Delicious, 113s-163s, 1.25@1.50; 88s-100s, 1.75@2.00; decayed, 75@1.00; Paragons, 113s-163s, 1.10@1.35; Winesaps, 150s-175s, 1.25@1.35; 125s-138s, 1.35@1.50; 100s-113s, 1.65@1.75; combination extra fancy and fancy, Delicious, 113s-150s, 1.25@1.75; 88s-100s, 2.00@2.10.

ASPARAGUS—New Jersey, very large size, 2.50@3.00; large size, 2.00@2.25; medium size, 1.50@2.00; small size, 1.50. Delaware, small size, 1.50.

CANTALOUPES — California, Salmon Meats, jumbos 36s, 3.25@3.50; jumbos 45s, 3.50; jumbos 27s, 3.00; standards 45s, 3.00@3.25.

HONEYBALLS—California, jumbos 36s and 45s, 4.00; standards 45s, 3.25@3.50; ponies 45s and 54s, 2.50@3.00.

CARROTS—California, Western crates, bunched, 3.25@3.50; fair condition, 3.00. Pennsylvania, 30 per dozen bunches.

CALIFLOWER—Nearby supplies supplying the market.

CELERY—California, half crates, individually washed, 3-5 dozen, 2.50@3.00. New York, half crates, individually washed, 3-7 dozen, 2.50@3.00.

CORN—North Carolina, standard crates, 1.00@1.25.

CUCUMBERS—North and South Carolina, bushel baskets, medium to large sizes, 1.00@1.25.

LETTUCE—California, Western crates, Iceberg type, 5 dozen, 5.00@5.50; fair condition, 4.00@4.50; 6 dozen, 3.25@3.75.

PEACHES—Georgia, half-bushel baskets, Hileys, U. S. No. 1, 1¾-inch min., 75@85; 1⅞-inch min., 85@1.00. South Carolina, bushel baskets, Golden Jubilees, 2-2¼-inch min., 1.25@1.50.

POTATOES—North Carolina, Cobblers, U. S. No. 1, 100-pound sacks, 1.40@1.50; fair condition, 1.25@1.35; stave barrels, 2.35@2.50.

STRAWBERRIES—New York, 24-quart crates, various varieties, 3.00@4.00 per crate.

TOMATOES—South Carolina, lug boxes, green and turning, wrapped, 6x6, 1.00@1.25; 6x7, 75@1.00. Arkansas, lug boxes, ripe and turning, wrapped, 6x6, 1.50. Georgia, green, bulk, 1.50.

WATERMELONS—Florida and Georgia, Tom Watsons, 32-34 lbs., average 40@50 each.

BEANS—Bushel hampers, South Carolina, green, flat type, 50@60; round stringless, 50@75. New Jersey and Pennsylvania, green, flat type, 75@1.00.

LIMA BEANS—South Carolina, bushel hampers, 2.50@2.75.

EGGPLANT — Florida, bushel hampers, 75@1.00.

PEPPERS — Florida, bushel hampers, green, small size, 75@1.00; 1½-bushel crates, California Wonders, medium size, 1.25@1.50.

SQUASH—Nearby sections supplying the market.

BEETS—Pennsylvania, 20@25 per dozen bunches.

PINEAPPLES—Cuba, crates, 2.50@3.00.

LIMES—Florida, ¼ boxes, 1.25@1.50.

AVOCADOS—California, flat crates, 1.50@2.50. Cuba, ventilated crates, 5.00@6.00.

ORANGES—California, boxes, Valencias, 2.75@3.25. Florida, 2.00@3.00, as to grade and size.

GRAPEFRUIT—Florida, standard boxes, 1.50@2.00, few higher, as to grade and size.

LEMONS—California, boxes, No. 1, 4.75@5.25; No. 2, 4.00@4.25, as to size.

MUSHROOMS—Pennsylvania, 3-lb. baskets, 75@1.15.

BLUEBERRIES—North Carolina, cultivated, quarts, 25@30. Alabama and Florida, 15@20 per quart; 10 per pint.

RASPBERRIES—Maryland, Red Caps, 25 per quart. Virginia, Black Caps, 24-quart crates, 3.00. North Carolina, 24½ pint crates, Red Caps, 2.00 per crate.

BLACKBERRIES — Practically no supplies on the market.

SWEET POTATOES — Virginia, bushel baskets, Nancy Halls, 90@1.00.

CABBAGE — Pennsylvania, 1½ bushel hampers, round type, 75@1.00.

(Quotations From Other Sources.)

BUTTER—90 score, 1-pound prints, 27; tub, 26; ¼-pound prints, 28; 92 score, 1-pound prints, 28; ¼-pound prints, 29.

MEATS—Choice beef, 17; calves, 16; lambs, 21; veal, 16; sows, 19; fresh pork, 24; pork loin, 23; fresh ham, 21; large skinned hams, 18; large smoked skinned hams, 25; smoked skinned bacon, 29; piece bacon, 25; compound, 11; lard, 10½.

LIVESTOCK—Pigs, 120-140 pounds, 7¾@8; light pigs, 140-160 pounds, 8@8¼; 160-200 pounds, 8¼@8½; heavies, 200-250 pounds, 8@8¼; 250-300 pounds, 7½@8; sows, 6@6¼; stags, 4½@5; calves, 8½@9.

DIED.

AIKIN, SARAH ANN. On Sunday, June 19, 1938, at Georgetown Hospital, SARAH ANN AIKIN, of 8603 Mayfair pl., Silver Spring, Md. Services and interment at Chicago, Ill., on Wednesday, June 22.

ANDRE, TERESA E. On Monday, June 20, 1938, at 3720 Upton st. nw., TERESA E. Andre, the beloved aunt of Malcolm Beaton and grandaunt of Malcolm Beaton. Funeral from the W. W. Chambers Co. funeral home, 1400 Chapin st. nw., on Thursday, June 23, at 2 p. m. Relatives and friends are invited.

AUSTIN, HENRIETTA H. On Monday, June 20, 1938, at Glendale, Md., HENRIETTA H. AUSTIN, of 1116 Park pl. ne. Remains resting at the S. H. Hines Co. funeral home, 2901 14th st. nw. Notice of funeral later.

BERRY, ANNAH. On Monday, June 20, 1938, Mrs. ANNAH BERRY, of 16 3d st. ne., daughter of the late John Edwin and Virginia Harper Berry. Services at the S. H. Hines Co. funeral home, 2901 14th st. nw., on Wednesday, June 22, at 12 noon. Interment Addison Chapel cemetery, Seat Pleasant, Md.

BOLTON, DR. WILLIAM. On Friday June 17, 1938, Dr. WILLIAM BOLTON. Funeral services at the W. W. Chambers Co. funeral home, 1400 Chapin st. nw., on Tuesday, June 21, at 10:30 a. m. Interment Washington Memorial Park.

FUNERAL DIRECTORS **FUNERAL DIRECTORS**

WHO
knows better than one of

THE WORLD'S LARGEST UNDERTAKERS

How a Funeral Spray Should Look?

—and who knows better than W. W. Chambers how to give MORE VALUE for LESS MONEY? Our Flower Department is ready at a moment's notice to create beautiful floral offerings, and deliver them any place and you know the price is right.

REMEMBER—IN CASE OF DEATH, CALL CHAMBERS . . . FOR FLOWERS OR FUNERAL SERVICES

FLOWER DEPT. *The Greater Chambers Co.* FLOWER DEPT.

W. W. CHAMBERS

THREE BEAUTIFUL FUNERAL HOMES
1400 Chapin St. N.W., Call CO. 0432—517 11th St. S.E., Call AT. 6700
918 Cleveland Ave., Riverdale, Md., Call GReenwood 1221

Transfers

Navy.
COMMANDER.

James A. Crutchfield, det. U. S. S. San Francisco; granted sick leave of absence three months, on disch. trtmt. Nav. Hosp., San Diego, Calif.

LIEUTENANTS.

John F. Grube, det. off. in chge., br. Hydro. Office, Phila, Pa.; to duty br. Hydro Office, Phila, Pa.
Artyn L. Maine, det 13th Nav. Dist. in July; to Navy Yard, Puget Sound, Wash.

LIEUTENANTS (J. G.)

Brainerd N. Bock, desp. ors. April 5 modified. Uncompleted portion relieved all active duty revoked. To U. S. S. Dahlgren as executive officer.
William R. Kane, det. VP-2 (U. S. S. Lexington) in July; to c/o aviation unit, U. S. S. St. Louis and for duty when commissioned.
James G. Lang, det. VT-6 (U. S. S. Enterprise) abt. July 1; to Asiatic Station.
Cameron M. Winslow, det. U. S. S. Seattle in June; to U. S. S. Lexington. Orders April 8 to relieved all active duty revoked.

ENSIGNS.

Mark Hattan, det. U. S. S. Oklahoma June 8; to resignation accepted effective August 1.
William E. Lewis, det. U. S. Savannah abt. June 9; to U. S. Dunlap.

Medical Corps.
CAPTAINS.

William L. Irvine, det Subm. Base, Coco Solo, C. Z., in Sept.; to Nav. Hosp., Mare Island.
John F. Riordan, ors. June 7 modified. To U. S. S. Relief; instead Subm. Base, Coco Solo, C. Z.

Dental Corps.
LIEUTENANT.

Raymond A. Lowry, det. Nav. Air. Sta., Norfolk, Va., abt. August 15; to U. S. S. Yorktown.

Supply Corps.
LIEUTENANT COMMANDER.

Leon I. Smith, det. U. S. S. Trenton in August; to Nav. Operating Base, Norfolk, Va.

Civil Engineer Corps.
LIEUTENANT COMMANDER.

Lewis N. Moeller, det. Nav. Operating Base, San Diego, Calif., in Aug. or Sept.; to Naval Air Sta., Pensacola, Fla.

Ship Movements

At New York.
Arrived Yesterday.

American Merchant, from London.
Europa, from Bremen.
Queen Mary, from Southampton.
Transylvania, from Glasgow.

Arrive Today.

American Shipper, from Liverpool.
Ile de France, from Havre.
Pennland, from Antwerp.

Arrive Tomorrow.

Northern Prince, from Trinidad.
Statendam, from Rotterdam.

Sailing Today.

Europa, for Cherbourg.
Exeter, for Gibraltar.
Pilsudski, for Copenhagen.

Sailing Tomorrow.

Gorm, for Oslo.
Hamburg, for Cherbourg.
Ile de France, for Southampton.
President Roosevelt, for Cobh.
Queen Mary, for Plymouth.
Transylvania, for Cobh.

DIED.

BUNT, RALPH C. Suddenly, on Sunday, June 19, 1938, at his residence, 230 E. Howell ave., Alexandria, Va., RALPH C. BUNT, beloved husband of Elsie C. Bunt and father of Shirley Mae Bunt. He is also survived by three brothers, Willis K., James E. and Arthur F. Bunt, the latter of New York. Funeral services at his late residence, 230 East Howell ave., Alexandria, Va., on Tuesday, June 21, at 3 p. m. Interment St. Paul's Cemetery. Arrangements by the Demaine funeral home, 817 King st., Alexandria, Va.

CONNOR, CHARLES. On Monday, June 20, 1938, at Providence Hospital, CHARLES CONNOR, beloved son of the late John and Catherine Connor and brother of Mrs. Helen Raedy and Mrs. Alice Murdock. Funeral from W. Warren Taltavull funeral home, 3619 14th st. nw., on Wednesday, June 22, at 9 a. m. Requiem mass at St. Aloysius' Church at 9:30 a. m. Relatives and friends invited. Interment Mount Olivet Cemetery.

DIXON, JAMES A. On Sunday, June 19, 1938, at his residence, 1233 U st. se., JAMES A. DIXON, beloved husband of the late Nora T. Nelligan Flowers Dixon. Funeral from his late residence on Wednesday, June 22, at 9 a. m., thence to St. Francis Xavier's Church, 28th st. and Pennsylvania ave. se., where solemn requiem mass will be offered at 9:30 a. m. for the repose of his soul. Relatives and friends are invited. Interment Mount Olivet Cemetery.

T. FRANK MURRAY FUNERAL SERVICE.

JOHNSON, MARIA E. On Monday, June 20, 1938, at Sibley Hospital, MARIA E. JOHNSON, mother of Mrs. Rodney Collier, Mrs. Mary Bradley and Mrs. Paul Hoffman. Remains resting at the S. H. Hines Co. funeral home, 2901 14th st. nw., until 10 p. m. Tuesday, June 21. Services and interment Westernport, Md.

KELLER, ANNA MARY. On Saturday, June 18, 1938, at Sibley Hospital, ANNA MARY KELLER, widow of Abraham L. Keller and the beloved mother of Carl B. Keller and the sister of Harry K. Allison. Services at the S. H. Hines Co. funeral home, 2901 14th st. nw., on Tuesday, June 21, at 3:30 p. m. Interment Glenwood Cemetery.

KERR, Lieut. CHARLES J. On Saturday, June 18, 1938, Lieut. CHARLES J. KERR, United States Navy (retired). Notice of funeral later. Services by T. Frank Murray funeral home, 741 11th st. se.

LANG, LOUIS H. On Saturday, June 18, 1938, at the residence of his daughter, Mrs. John L. McCloskey, 5915 Cobbs Creek parkway, Philadelphia, Pa., LOUIS H. LANG, beloved husband of Annie O. Lang (nee Von Dehler) and father of Mrs. John L. McCloskey. Remains resting at the residence of his niece, Mrs. William P. Rehbein, 1360 Kenyon st. nw. Services at the above address on Wednesday, June 22, at 9:30 a. m.; thence to the Shrine of the Sacred Heart, 16th st. and Park rd. nw., where requiem mass will be said at 10 a. m. Relatives and friends invited. Interment Glenwood Cemetery.

FUNERAL DESIGNS.

Small's Flowers. Sprays $3.00 Up. Dupont Circle DUpont 7000

GUDE BROS. CO., Florists 1212 F STREET. NAtional 4276.

GEO. C. SHAFFER 900 14TH ST. N.W. Phone: NA. 0106 Expressive Floral Tributes Moderate prices. Open Eve. & Sun

CEMETERY LOTS

THREE well-located lots, Nat'l Memorial Park, Fairfax Co.; sell for ½ of what they cost for quick sale. NA. 8245.

FUNERAL DIRECTORS

J. WILLIAM LEE'S SONS CO. FUNERAL DIRECTORS. CREMATORIUM 4th and Mass. Ave. N.E. LI. 5200.

DIED.

ROSE, KATHERINE STORMS. On Monday, June 20, 1938, at her home, 9025 Colesville rd., Silver Spring, Md., KATHERINE STORMS ROSE, beloved wife of Morton E. Rose and mother of Hilleary O. Rose. Services at Trinity Episcopal Church, Piney Branch rd. and Dahlia st., Takoma Park, Md., on Wednesday, June 22, at 2:30 p. m. Interment Cedar Hill Cemetery.

STECKLINE, KATHERINE SARAH. On Monday, June 20, 1938, at Garfield Hospital, KATHERINE SARAH STECKLINE, beloved wife of Joseph I. Steckline, of 1106 Oak ave., Silver Spring, Md., and mother of Joseph Melvin and Audrey Elizabeth Steckline. Body resting at the Warner E. Pumphrey funeral home, 8424 Georgia ave., Silver Spring, Md. Notice of services later.

TOWNSEND, MARY E. On Saturday, June 18, 1938, at Sibley Memorial Hospital, MARY E. TOWNSEND, wife of James T. Townsend. Besides her husband she is survived by her mother, Mrs. Mary J. Goodrick; a daughter, Mrs. Ernest M. Boss, and three grandchildren, all of this city. Also a niece, Mrs. Harry McGrath, of St. Louis, Mo. Funeral from her late residence, 2029 North Capitol st., on Tuesday, June 21, at 1 p. m. Interment Rock Creek Cemetery.

WHITE, HERMAN C. Suddenly, on Saturday, June 18, 1938, at his residence, 209 North Piedmont st., Arlington, Va., HERMAN C. WHITE, beloved husband of Anita J. White. Services at the S. H. Hines Co. funeral home, 2901 14th st. nw., on Tuesday, June 21, at 2 p. m. Interment Arlington National Cemetery.

Legal Notices

Office of the Collector of Customs, Baltimore, Md., June 14th, 1938. The following article having been seized at Custom House, Washington, D. C., on May 13, 1938, for violation of Paragraph 1671 Tariff Act of 1930, viz.: one case containg eggs of Wild Bird (Lapwing Plover). All persons claiming such article are hereby required to appear and file claim and bond for $250 within twenty (20) days from this date. If no claim and bond are filed within 20 days it will be forfeited and disposed of according to law. GILBERT A. DAILEY, Collector.

NOTICE OF DISSOLUTION OF LIMITED partnership of Winthrop, Mitchell & Co. Notice is hereby given that the limited partnership of Winthrop, Mitchell & Co., dated December 31, 1936, duly formed under the laws of the District of Columbia, the certificate of which partnership was duly filed for record January 22, 1937, in the office of the Clerk of the United States District Court for the District of Columbia, and subsequently duly published, is hereby dissolved.
WINTHROP, MITCHELL & CO.
By Henry Rogers Winthrop. Dated: April 14th, 1938.
The foregoing notice of dissolution, duly acknowledged, was duly filed and recorded in the office of the Clerk of the United States District Court for the District of Columbia, Washington, D. C., on the 25th day of May, 1938.

WINTHROP, MITCHELL & CO.—Certificate of limited partnership. We, the undersigned, desiring to form a limited partnership pursuant to the laws of the District of Columbia, do hereby state and certify as follows: I. The name of the partnership is Winthrop, Mitchell & Co. II. The names and places of residence of the members, general and special, are: General partners—Henry Rogers Winthrop, New York, N. Y.; Leeds Mitchell, Chicago, Ill.; Theodore E. Cunningham, Evanston, Ill.; John J. Pagan, New York, N. Y.; Harry C. Schaack, Chicago, Ill.; George R. Thornton, Oak Park, Ill.; Alfred I. Preston Jr., New York, N. Y.; Richard P. Loasby, Montclair, N. J.; Richard F. Babcock, Woodbury, Long Island, N. Y.; Richard B. W. Hall, New York, N. Y.; Henry P. Godfrey, New York, N. Y.; Thomas Miller, Chicago, Ill.; Arthur J. G. Illian, New York, N. Y.; James J. Masterson, Bergenfield, N. J.; George N. Buffington, Barrington, Ill.; William P. S. Earle Jr., Great Neck, Long Island, N. Y.; Henry W. Bull, New York, N. Y.; Perry K. Heath, Washington, D. C.; William J. Cunningham, Brooklyn, N. Y.; George P. Brennan, Jersey City, N. J.; Malcolm S. McConihe Jr., New York, N. Y. Special partners—Walter Schuttler, Chicago, Ill.; Milton W. Holden, Palm Beach, Fla.; Estate of Woodward Babcock, New York, N. Y., by Grace C. Babcock and Henry D. Babcock as Executors of the last will and testament of Woodward Babcock; Henry Rogers Winthrop, New York, N. Y. III. The general nature of the business intended to be transacted shall be a general brokerage and commission business dealing in securities and commodities. IV. The partnership is to commence April 15, 1938 and shall terminate at the close of business on December 31, 1938, unless sooner terminated. V. The amounts of cash actually contributed by the special partners to the common stock are: Walter Schuttler, $260,000.00; Milton W. Holden, $300,000.00; estate of Woodward Babcock, $150,000.00; Henry Rogers Winthrop, $300,000.00, which contribution is in addition to his contribution as a general partner. Dated: April 15, 1938. Henry Rogers Winthrop, Leeds Mitchell, Theodore E. Cunningham, John J. Pagan, Harry C. Schaack, George R. Thornton, Alfred I. Preston Jr., Richard P. Loasby, Richard F. Babcock, Richard B. W. Hall, Henry P. Godfrey, Thomas Miller, Arthur J. G. Illian, James J. Masterson, George N. Buffington, William P. S. Earle Jr., Henry W. Bull, Perry K. Heath, William J. Cunningham, George P. Brennan, Malcolm S. McConihe Jr., Walter Schuttler, Milton W. Holden, estate of Woodward Babcock, by Grace C. Babcock, Exec. Henry D. Babcock, Executor as executors of the last will and testament of Woodward Babcock.
The foregoing certificate, duly acknowledged, was duly filed and recorded on the 25th day of May, 1938, in the office of the Clerk of the District Court of the United States for the District of Columbia, Washington, D. C., and an affidavit, duly verified by two general partners stating that the specified cash contributions of the special partners have, in good faith, been actually paid into the partnership fund, has been filed therewith.

Auction Sales

WEDNESDAY, JUNE 22, 1938—
THOS. J. OWEN & SON, Auctioneers.
1431 Eye Street, Northwest

TRUSTEES' SALE OF VALUABLE TWO-STORY BRICK DETACHED DWELLING KNOWN AS PREMIES NO. 4208 ALABAMA AVENUE, SOUTHEAST

By virtue of a certain deed of trust duly recorded, in Liber No. 6986, Folio 170 et seq., of the land records of the District of Columbia, and at the request of the party secured thereby, the undersigned trustees will sell, at public auction, in front of the premises, on WEDNESDAY THE TWENTY-SECOND DAY OF JUNE, A. D. 1938, AT FOUR O'CLOCK P. M., the following-described land and premises, situate in the District of Columbia, and designated as and being Lots 11 and 12 in Square 5381, in the subdivision known as "Bradbury Heights," as per plat thereof recorded in the Office of the Surveyor of the District of Columbia in Liber County 42 at Folio 32, subject to covenants and building restrictions of record.

TERMS OF SALE: $750 of the purchase-money to be paid in cash, balance in equal monthly installments, until paid which will include interest at six per centum per annum, from day of sale, secured by first deed of trust upon the property sold, or all cash, at the option of the purchaser. A deposit of $300.00 will be required at time of sale. All conveyancing, recording, etc., at cost of purchaser. Terms of sale to be complied with within thirty days from day of sale, otherwise the trustees reserve the right to resell the property at the risk and cost of defaulting purchaser, after five days' advertisement of such resale in some newspaper published in Washington, D. C.
JOHN L. FLETCHER,
MARCUS BORCHARDT,
je-9,13,15,17,21 Trustees

ADAM A. WESCHLER & SON, Auctioneers.
915 E Street N.W.

TRUSTEES' SALE OF VALUABLE BUSINESS PROPERTY LOCATED AT THE SOUTHEAST CORNER OF "M" AND 34TH STREETS, NORTHWEST, KNOWN AS PREMISES 3360 M STREET, NORTHWEST, ADJACENT TO ENTRANCE TO KEY BRIDGE.

By virtue of a certain deed of trust duly recorded in Liber 3489, at folio 33 et seq., of the Land Records of the District of Columbia, and at the request of the parties secured thereby, the undersigned trustees, substituted by decree of the District Court of the United States for the District of Columbia in Equity Cause No. 60566, will sell at public auction in front of the premises on THURSDAY, THE 23RD DAY OF JUNE, 1938, AT 3 O'CLOCK P. M., the following described land and premises situate in the District of Columbia: Lots 1 and 2 in John Marbury, Jr., Executors' subdivision of lots 32 to 34 in square 14 in "Old Georgetown," now square 1184, as per plat in Liber Governor A. R. Shepherd, folio 191, known for the purpose of taxation as lots 818 and 819 in said square 1184.

TERMS OF SALE: One-third of the purchase money to be paid in cash, balance in two equal instalments, payable in one and two years, with interest at five per centum per annum, payable semi-annually, from day of sale, secured by first deed of trust upon the property sold, or all cash at option of the purchaser. A deposit of $1,000.00 in cash or certified check will be required at time of sale. All conveyancing, recording, revenue stamps, etc., at cost of purchaser. Terms of sale to be complied with within thirty days from date of sale; otherwise trustees reserve the right to resell the property at the risk and cost of the defaulting purchaser after five days' advertisement of such resale in some newspaper published in Washington, D. C.
WILLIAM H. YEATMAN,
WALTER N. TOBRINER,
Substituted Trustees.
Tobriner, Graham, Brez & Tobriner,
Attorneys for the Party Secured.
932 Southern Building,
Washington, D. C.
P—my24,31,je7,14,21,23.

Auction Sales

FRIDAY, JUNE 24, 1938—
ADAM A. WESCHLER & SON, Auctioneers.

TRUSTEES' SALE OF LUNCHROOM FURNITURE AND EQUIPMENT, ALSO DRUG STORE FIXTURES CONTAINED IN NO. 1200 YOU STREET NORTHWEST, KNOWN AS THE THOMAS LUNCHEONETTE.

By virtue of a chattel deed of trust recorded March 20, 1936, as instrument No. 6820 among the records of the Recorder of Deeds of the District of Columbia, and at the request of the party secured thereby the undersigned trustees will sell by public auction as an entirety within the above premises on FRIDAY, THE TWENTY-FOURTH DAY OF JUNE, 1938, AT 2 O'CLOCK P. M., lunchroom equipment and drug store fixtures, including chairs, tables, stools, soda fountain, icebox, back bar with mirrors, cigar counter, floor and wall cases, buffet wall case, booths, magazine rack, wrapping counter, RX cases, and miscellaneous equipment.
TERMS: Cash.
ROBERT L. EVANS,
SAMUEL ROSEY,
P—je17,21,24. Trustees.

WEDNESDAY, JUNE 22, 1938—
THOS. J. OWEN & SON, Auctioneers.
1431 Eye Street, Northwest

TRUSTEES' SALE OF VALUABLE TWO-STORY BRICK DETACHED DWELLING KNOWN AS PREMISES 4212 ALABAMA AVENUE, SOUTHEAST.

By virtue of a certain deed of trust duly recorded, in Liber No. 6986, Folio 177 et seq., of the land records of the District of Columbia, and at the request of the party secured thereby, the undersigned trustees will sell, at public auction, in front of the premises, on WEDNESDAY THE TWENTY-SECOND DAY OF JUNE, A. D. 1938, AT FOUR-TEN O'CLOCK P. M., the following-described land and premises, situate in the District of Columbia, and designated as and being Lots 9 and 10 in Square 5381 in the subdivision known as "Bradbury Heights," as per plat recorded in the Office of the Surveyor of the District of Columbia in Liber County 42 at Folio 32, subject to covenants and building restrictions of record.

TERMS OF SALE: $750.00 of the purchase-money to be paid in cash, balance in equal monthly installments, until paid which will include interest at six per centum per annum from day of sale, secured by first deed of trust upon the property sold, or all cash, at the option of the purchaser. A deposit of $300.00 will be required at time of sale. All conveyancing, recording, etc., at cost of purchaser. Terms of sale to be complied with within thirty days from day of sale, otherwise the trustees reserve the right to resell the property at the risk and cost of defaulting purchaser, after five days' advertisement of such resale in some newspaper published in Washington, D. C.
JOHN L. FLETCHER,
MARCUS BORCHARDT,
je-9,13,15,17,21 Trustees.

WEDNESDAY, JUNE 22, 1938—
THOS. J. OWEN & SON, AUCTIONEERS
1431 Eye Street, Northwest.

TRUSTEES' SALE OF VALUABLE TWO-STORY BRICK DETACHED DWELLING KNOWN AS PREMISES NO. 4216 ALABAMA AVENUE, SOUTHEAST.

By virtue of a certain deed of trust duly recorded, in Liber No. 6986, Folio 179 et seq., of the land records of the District of Columbia, and at the request of the party secured thereby, the undersigned trustees will sell, at public auction, in front of the premises, on WEDNESDAY, the TWENTY-SECOND day of JUNE, A. D. 1938, at FOUR-TWENTY O'CLOCK P. M., the following-described land and premises, situate in the District of Columbia, and designated as and being lots 7 and 8, in Square 5381, in the subdivision known as "Bradbury Heights," as per plat thereof recorded in the Office of the Surveyor of the District of Columbia in Liber County 42 at Folio 32, subject to covenants and building restrictions of record.

TERMS OF SALE: $750.00 of the purchase-money to be paid in cash, balance in equal monthly installments, until paid, which will include interest at six per centum per annum, from day of sale, secured by first deed of trust upon the property sold, or all cash, at the option of the purchaser. A deposit of $300.00 will be required at time of sale. All conveyancing, recording, etc., at cost of purchaser. Terms of sale to be complied with within thirty days from day of sale, otherwise the trustees reserve the right to resell the property at the risk and cost of defaulting purchaser, after five days' advertisement of such resale in some newspaper published in Washington, D. C.
JOHN L. FLETCHER,
MARCUS BORCHARDT,
P—jun9,13,15,17,21. Trustees.

Official Notices

COMMISSIONERS OF THE DISTRICT OF Columbia, June 20, 1938. A public hearing having been held by the Commissioners of the District of Columbia in the matter of closing part of Michigan avenue west of Eighteenth street northeast, considered in connection with a dedication of certain area for highway purposes in this vicinity, and the said Commissioners being satisfied as to the equity, justice and advisability of said closing, and that the same is in the public interests and not detrimental to the interests of abutting property owners: notice is hereby given that the said Commissioners have prepared the following order: "Ordered that pursuant to the provisions of Public Act No. 307, approved December 15, 1932, a part of Michigan avenue northeast, on the southerly side, lying immediately west of Eighteenth street, is hereby ordered closed, as shown on plat filed in the office of the surveyor of the District of Columbia numbered as Map 2058-A, same to take effect on and after July 20, 1938, the title to the land comprised within the part of Michigan avenue so closed to revert to the abutting property owners, as shown on said map; and in connection therewith a dedication is provided for the acquisition of additional street area at Michigan avenue and Bunker Hill road northeast, and for the widening of Bunker Hill road on the northerly side, west of Eighteenth street northeast." Any and all parties interested must file objections in writing, if any, to said closing before the effective date of above order; otherwise said order shall become effective on July 20, 1938, as aforesaid, and said part of said avenue shall on and after said date become closed in accordance with the provisions of said Act. MELVIN C. HAZEN, GEORGE E. ALLEN, DAN I. SULTAN, Commissioners of the District of Columbia.

COMMISSIONERS OF THE DISTRICT OF Columbia, June 8, 1938. Public hearings having been held by the Commissioners of the District of Columbia in the matter of closing streets, roads and alleys, considered in connection with the dedication of certain area for highway purposes, all as hereinafter described, and the said Commissioners being satisfied as to the equity, justice and advisability of said closings and dedications, and that the same are in the public interests and not detrimental to the interests of abutting property owners, NOTICE IS HEREBY GIVEN that the said Commissioners have prepared the following order: "Ordered: That pursuant to the provisions of Public Act No. 307, approved December 15, 1932, the street, road and alley area in the District of Columbia, as shown in green on plats filed in the office of the surveyor of the District of Columbia, and numbered as Maps 2040, 2082 and 2084, is hereby ordered CLOSED, same to take effect on and after JULY 8, 1938, the title to the land comprised in said area so closed to revert to the abutting property owners, as shown on said maps, the street, road and alley area hereby ordered closed being described as follows: 1. Closing of Trumbull Circle and part of Taylor Street west of Trumbull Circle, Northwest, and in connection therewith a dedication of streets west of 17th Street, north of Piney Branch Parkway, and east of Rock Creek Park; and also the closing of parts of old roads, all in the above described territory. 2. Closing part of 36th Street between Whitehaven Parkway and T Street, Northwest. 3. Closing part of Brookland Avenue, N.E., between Michigan Avenue and Bates Road, closing Bates Road, N.E., from Porto Rico Avenue (proposed) to 8th Street (proposed), and closing part of an alley in Square 3821; and providing also for a dedication of land for highway purposes in this section, including the extension and widening of Taylor Street from its present western terminus at 7th Street, N.E., westerly to the westerly boundary of Parcel 135/4, and for the extension of a proposed street northwesterly from Taylor Street, N.E., to the westerly boundary of Parcel 123/23, and for other street area to be acquired by dedication in this section." Any and all parties interested must file objections, if any, to said closings in writing before the effective date of above order; otherwise said order shall become effective on July 8, 1938, as aforesaid, and said street, road and alley area shall on and after said date become closed in accordance with the provisions of said Act. MELVIN C. HAZEN, GEORGE E. ALLEN, DAN I. SULTAN, Commissioners of the District of Columbia. 8-23 Ex8

Lost and Found 1

You can phone your "Lost and Found" ads to The Post until 11 p. m. for insertion the following morning. For the Sunday Post, Saturday, 4 p. m. ("Found" ads are published free.)

AMETHYST BAR PIN—On Friday. Reward. AD. 2720-J.

FOUND, male black and white mixed wire haired terrier; male police, brown; female police, gray; male mixed terrier, black and white. Call NA. 4200, ext. 384.

You'll Find This Page a Handy Guide When You Seek a Room for Rent

Post Classified Ads—National 4200.

Lost and Found 1

LOST—Lady's pocketbook, at Zoo near giraffe house, containing watch, rings, R. R. pass; $5 reward. CLeve. 5601.

PIN—Alpha Phi Alpha B jeweled. Liberal reward. 1906 Vermont ave. NO. 4541.

The Washington Post
CLASSIFIED ADVERTISING
LOCAL RATES

For Washington and Points Within 50 Miles of the District of Columbia. The following rates are for consecutive insertions:

1 time.......19c per line.
3 times......18c per line.
7 times......15c per line.
15 times......13c per line.

The one-time rate applies on skip ads or irregular insertions.

OUT-OF-TOWN RATES.

Ads from points more than 50 miles from the District of Columbia are: 1 time, 21c per line; 3 times, 20c per line; 7 times, within 30 days, 17c per line.

When computing the cost of an ad kindly estimate 5½ average words to a line.

Rates for special classification and yearly contracts furnished upon request.

The Washington Post reserves the right to edit, revise or reject any classified advertising.

Misclassification of ads not permitted.

The Washington Post will not be responsible for more than one incorrect insertion on any order.

Kill Orders or Corrections before insertions (excepting Death Notices) cannot be made unless ordered before 6 p. m. daily or 4 p. m. Saturday for Sunday.

The Washington Post strives at all times to prevent insertion of fraudulent or misleading advertisements.

Information concerning any ad that proves misleading or fraudulent will be appreciated.

Phone NAtional 4200
Ask for An Ad-Writer

THESE DRUG STORES WILL TAKE YOUR WANT AD. DAY AND NIGHT.
Suter's Drug Store, 1841 Columbia Road.
Park View Pharmacy, Georgia Ave. and Park Road.
O'Donnell's Drug Store, Wisconsin Ave. and P St.
The Jolson Pharmacy, Inc., 5000 First St. N.W.
The Chevy Chase Pharmacy, 5510 Connecticut Ave.
Alaska Ave. Pharmacy, 7806 Alaska Ave.
Paul's Drug Store, 901 Fourth St. S.W.

Personals 3

ARE YOU SELF-CONSCIOUS in your social, business or professional life? If so, this negative quality in your personality can be overcome quickly and permanently. Call Miss Weed. DUpont 4473.

BETTER Health Studio. Cold and chronic pains treated. Trained nurse. PO. 4721.

FALSE TEETH REPAIRS while U wait. Emergency Laboratories, 605 14th st. nw., Room 601. ME. 1833.

HEMORRHOIDS (piles) eradicated by my own methods; results effective for a lifetime or money back. Write for booklet. No drugs or surgery. DR. SOMMERWERCK, 1365 Columbia rd. AD. 0388.

MANUSCRIPTS TYPED; ANTHOR'S scripts SPECIALTY; REAS. rates. LI. 6247-W.

Motor Travel 10

CARS FOR ALL POINTS DAILY. SHARE EXPENSE. WASHINGTON TRAVEL SERVICE, 813 9TH ST. NW. ME. 7861.

Help—Female 11

Women—If you don't find your position in the Help Wanted Column today—place a "Situations Wanted" Ad in The Post. A 3-line ad costs only 30 cents

BEAUTY OPERATOR—First class in all work; pay above average; job will open June 28. Apply Barber Shop, Glebe road and Lee Highway, Arlington, Va.

BEAUTICIAN, colored, with following. Also booths for rent. Phone DUpont 9774.

Cashier, Waitresses, Counter Girls. APPLY 909 G PLACE N.W.

COOK—Colored girl, experience. Bring ref. Apply 1622 N st. nw.

HOSTESS—Attractive, not over 35 years of age. Experience and refinement necessary. Apply between 9 a. m. and 12 noon. Garden T Shoppe, 1124 Vermont ave. nw.

NURSE white, plain cooking, exp. & refs. Live in, $25 mo. 829 Delafield pl. nw.

STENOGRAPHERS, TYPISTS, bookkeepers needed daily; current openings. Visit PERSONNEL SERVICE, 1311 G st. nw.

WOMEN over 28, part-time. Must like to sell. Neat, intelligent. Good talkers. $30 weekly. Commission. Apply Personnel Manager, 715 9th st. nw.

Help—Male 12

Men—If you don't find your position in the Help Wanted Column today—place a "Situations Wanted" Ad in The Post. A 3-line ad costs only 30 cents

BARBER—1st class. Steady job. 1024 North Capitol st.

BARBER wanted for evening and all day Saturday. 20 Kennedy st. nw.

BARBER—1st class. American. Steady. 1327 11th st. nw.

BARBER wanted; steady; guaranteed $20 per week. Mitchell's Barber Shop, East Falls Church.

BARBER. 430 6th St. N.W.

BOOTBLACK—Experienced. Apply Jimmie's Valet, 504 9th st. nw.

BOOTBLACK for barber shop; experienced only. Apply 643 H st. ne.

COLLECTOR, 25 to 35, with car; local route; good earnings; reference, fidelity bond necessary. Apply 708 Second National Bank Bldg., 1333 G st. nw.

EXPERIENCED presser; steady job. Apply Valet Shop, 4105 Wisconsin ave. nw. CL. 6500

FOR COMPLETE details apply between 10 and 11 a. m. if you are interested in earning $30 and up per week. Do not apply unless you are neat, aggressive and at least 21. Free classes daily for taxi driver's identification cards. UNION TAXI ASSOCIATION. 1260 22ND ST. N.W

JANITOR WANTED immediately for high-class apartment house. Must have fifth-class license. About 40 years of age, with good experience. Permanent position. References required. Phone MR. DAVIS, MEtropolitan 4039, Tuesday, between 1:30 and 3 p. m.

MEN (2) with retail or other mercantile experience for responsible position with advancement. References. Apply 9 to 12, room 205, 1427 Eye st. nw.

MUSICIAN for the Third U. S. Cavalry Band; excellent opportunity for a cadet band graduate; 1 mile from Nation's Capital. Address L. S. Yassel, warrant officer, band leader, Fort Myer, Va.

PRESSER—Must be exp.; steady job. Good salary. 1402 R. I. ave. nw.

YOUNG MEN—Need 2 at once free to travel; transportation paid. Apply Rm. 424, 1406 New York ave. nw.

YOUNG MAN (18 to 20) to sell ice cream novelties. Apply JACK & JILL ICE CREAM CO., 1001 E st. sw.

SALESMEN.
Two experienced in selling used cars. Attractive proposition for go-getters: Liberal commission. See Mr. Robinson, Nash Motors of Washington, 4th and Florida ave. ne.

$100 DOWN.
13½ acres on water, 47 miles D. C. 1,270 feet frontage; fine ducking shore, fishing, swimming. $1,200. Gibons, 910 17th st. nw. NAt. 3753.

AT ONCE
Large national manufacturer with retail stores will employ 2 young men over 23 neat appearance. Good references. Positions permanent and good opportunity for advancement. Previous experience not necessary. SALARY and commission during training period. Apply to Mr. Saylor, 724 11th st. nw., 9:30 to 10 a. m.

RETAIL TIRE SALESMAN.
25 to 40 years of age, with at least high school education and sales experience. Excellent chance for advancement. Apply 9 to 11 a. m., Mr. Johnson, 1522 14th st. nw.

Newspaper Opportunities.
From time to time a large metropolitan newspaper has openings in its Circulation Department. These opportunities offer a future for the persons who can meet the following qualifications: Must be able to furnish a $100 to $500 cash bond, possess a good education, sales ability, managerial ability, willing to work hard and a fair knowledge of the Washington area. Married men preferred between 25 and 35 years of age. Newspaper experience not essential. Write giving complete information about yourself to Box 109, Washington Post.

Post Classified Ads—National 4200.

Help—Male-Female 13

EXCELLENT proposition, salesmen or saleswomen: quick sales; good commission; also part time; references necessary. See Mr. Heptig, Annapolis Hotel, Tuesday.

Employment Agencies 14

RELIABLE Agency, DEc. 5561, 1402 11th. Cooks, maids, nurses, laundresses, mothers helpers; g. h. w. part time chauf.

RUPHER'S Employment Agency can furnish colored domestic help; ref. DE. 3551.

Situations—Female 16

COLORED girl wants part-time work of any kind; experience and references. AD. 5940-R.

LADY—Middle aged, white, desires part-time housework or day's work. Plain cooking. City refs. NOrth 2895.

WHITE GIRL, 21; 3 yrs. college; exp. housework; young children; board and room; salary. G. Dunbar, Portland Hotel.

Situations—Male 17

ACCOUNTANT offers reliable service on part-time basis. Taxes controlled. Moderate fees. ATlantic 3444.

CARPENTER—Alterations, screens, kitchen cabinets, general repair; reasonable; free estimates. ADams 3765-M.

MAN, 25, varied experience; drive, travel. What have you? AD. 2267.

WHITE CHEF—References; now employed; reason for change; steady position. Box 114, Washington Post.

Instructions 19

GREGG SHORTHAND, touch typing; beginners, reviewers; indiv. inst. DE. 3284.

SHORTHAND, touch typing, bookkeeping, spelling, let. writ., calculating mach. Position. BOYD SCHOOL, 1333 F. NA. 2340.

Money-to-Loan 26

ON diamonds, watches, jewelry, silverware, etc., no adv. arrangements neces.; lowest int. rates. Rosslyn Loan Co., Rosslyn, Va.

Personal Loan Cos. 26A

AUTO LOANS TO $300. AYARES SMALL LOAN CO., INC. 7902 Georgia Ave. SH. 3700.

Rooms—Furnished 30

AIR-COND., detached residence, near Rock Creek; attractive room, 4 windows; maid service; phone; reas. CO. 6789.

ALTURAS, 1509 16th st. nw.—Conveniently located, single and double rooms; near showers; fireproof building; 24-hour elevator and hotel service; $5 up.

ARIZONA HOTEL (310 C st. nw., 1 square off Pa. ave.)—neatly furn. rooms; lobby; plenty baths, showers and hot water; $3.50 wk. up; transients, 50c and 75c.

ATTRAC. rm., l. h. k. privileges; showers; close-in; children consid'd. 1502 21st nw.

CHEVY CHASE, D. C., 3611 Jocelyn st. Cool master bedrm.; private shower; new det. home; garage. EM. 9447.

COL. RD. AND 18TH ST. VIC., 1794 Lanier pl. nw.—Cool sgl. rm.; $4; dbl. $2.50 ea.

COLUMBIA RD., 1834—$3 wk.; clean outside rms.; 4 baths; men. AD. 10213.

CONN. AVE. N.W., 1836—Nicely furnished room; all conveniences; c. h. w.; garage.

COOL loc.: 2326 19th st. nw.; pleasant single studio room, large closet, 2 windows; near bath, showers; $18. DU. 3628.

COOL, desirable double room, private bath; also single room next bath; unlimited phone; in new modern private home; c. h. w.; excellent transp.; reas. RAn. 3623 after 7 p. m.

DELAFIELD PL. NW., 1413, nr. 16th and Decatur—Cool single rm.; $15. RA. 5375.

DOWNTOWN—1311 M St. N.W. Large, well-furn. rooms; twin beds; innerspring mattresses; $7 wk; also sin., $4.

DOWNTOWN, 1320 Vermont ave. nw.—Attractively furnished single front room for refined person; spacious closet; reas.

DOWNTOWN, 1316 15th nw.—Large, cool, attractive room, running water, $20 mo.

DOWNTOWN, 1116 9th st. nw.—Sgle. and dble. rooms; quiet house; men. $3.50 up.

DOWNTOWN, 1527 R. I. Ave. NW.—Cool. rm., $18 sgl.; $16 ea. dbl. DE. 5097-W.

DOWNTOWN, 1410 M st. nw., Apt. 206. Large single studio room; cool, attractive; comfortable bed; reasonable.

DOWNTOWN—900 11th st. nw. 2d-floor; 2 lovely, large, light housekeeping rms., next bath; sink, range; employed couple; $20 month; walk up stairs.

DUPONT CIRCLE, 1320 19th—Single rm.; c. h. w.; walking dist.; gentleman, $18.

DUPONT CIRCLE, 1416 20th—Cool, well-furn., single-double; also large rm., kitchenette, sink; $4 up.

DUPONT CIRCLE (1747 P st. nw.)—Cool, bright single or double room, in physician's home; every conv.; gent.; reas.

DUPONT CIRCLE vicinity, 1821 19th st. nw.—Attractive single rm., south expos.; ample closet space; unlimited phone; walking dist; meals optional; young lady.

EUCLID ST., 1732—Single rm., $3; large l. h. k. rm., $5; blk. trans.; meals op. AD. 6695.

EYE ST. NW., 1918—Near Govt. depts.; front room, twin beds; running water; also single; 3 exposures; reasonable.

FAIRMONT ST. NW., 1327—Light, airy rm.; suitable 1, 2; all conveniences.

G PL. N.W., 931—Large light housekeeping room, kitchen; private entrance, $9 wk. Double rms, $6.50 wk; sgle, $3.50.

GEORGETOWN, 3307 R st. nw.—Cool, delightful room; quick transp. WE. 0705.

GRAFTON HOTEL, 1139 Conn. Ave., offers beautiful surroundings and personal comfort to each guest. Single rooms, $8.75 per week; $30.50 month up; double rooms, $40.50 month up.

KANSAS AVE. NW., 4400—Cool, large front rm.; 4 windows; southern exp.; 1 block cars, bus; twin beds if desired.

L ST. NW., 1322—Choice double, single basemt. of l. h. k. rms.; $4 to $7. C.h.w.

MASS. AVE. N.W., 1217—Beautiful large 2d-floor room, twin beds, next bath.

MASS. AVE. NW., 2110—Newly decorated front room suitable 2; also single.

MT. PLEASANT, 1603 Hobart st. nw.—Desirable rm., $20; twin beds, $25. AD. 0326.

MT. PLEASANT, 1831 Lamont st. nw.—Overlooking park; large, cool room, $15.

N ST. NW., 1812—Lovely, cool 1st floor rm., twin beds; near bath; c.h.w.; $6-$8.

NEAR HOTEL FAIRFAX—Highly desirable single room, next shower, for gentlemen; excellent location. 1628 21st st. nw. POt. 4044.

NEW HAMP. AVE. N.W., 5215—New home, well furn. rm.; priv. bath, shower, ex. bus at corner; lady pref.; $20. RA. 2983.

NEW HAMPSHIRE AVE. NW., 1145—Large rm., suitable 1, 2; $25; twin beds.

NEWTON ST. NW., 1450—Single rm., adj. porch, next bath; c. h. w. AD. 3051.

OAK ST. N.W., 1438 (Nr. Cavalier Hotel)—Large rm., small priv. family. $18.

PARK RD. N.W., 1740—Large room for 1 or 2; 3 exposures, running water. Board optional. Reasonable. CO. 6409.

RESEARCHMEN'S CLUB, 1607 Eye st.—Men. Downtown location; cool; showers; comfort; $12 mo. up; board, $2.75 wk.

ROCK CREEK FORD RD. NW., 5625—Private detached home. Cool, well furnished front room for 1 or 2, adj. bath. Garage, breakfast opt. Bus. CL. 5625.

SMITHFIELD, 1115 9th St. NW.—Clean outside room from $4 week; elev. service.

TAKOMA D. C., 6915 Maple st.—2 large 2nd floor rooms, next bath; use of phone; $15 each; will rent separately. RAn. 5879

THE WESTMINSTER (1607 17th st. n.w.). Attractive rooms, running water; doubles, $6 up; singles, $4 up; plenty of hot water; showers; elevator.

THE WYOMING, Apt. 114, 2022 Columbia rd.—Corner room, private bath.

UPSHUR ST. NW., 1715—Detached home, well-furn. rm.; twin beds, running water, 3 windows; garage; board optional.

WOODRIDGE, 2211 Monroe st. ne.—Sgle., duble.; twin beds; new home. DE. 2076-J.

YOU ST. S.E., 1423—Large bright front rm., $20; sgl, $25 dbl; ATt. 4866.

2ND ST NW., 5914—Master bedrm., priv. bath, shower, modern detached home; $30; also garage. RA. 3799.

9TH ST. NW., 1212—Nicely furnihsed l. h. k. and sleeping rooms; $3 week up.

12TH NW., 7423—New det. home; front; emp. couple or gentleman. RA. 5957.

13TH ST. NW., 1116 (downtown)—Newly furn., decorated rms.; $3.50 week up.

1626 17TH—2-rm. suite (8 wind.); piano; refrig.; c. h. w., ph.; also rm.; gentlies.

18TH ST. NW., 1312—Single room, cool; newly furn.; innerspring mattresses; nr. bath; $12 to $25; with priv. bath, $30

1401 EMERSON ST. NW.—Pleasant rooms; detached home; modern improvements.

1743 QUE ST. NW.—Cool rm., kitch'ette; single or double; twin beds; basement rm.

21ST ST. N.W.—Near George Washington University and Gov't Depts. Desirable single and twin bedrooms. Excel. meals. RE. 2209.

APPLE MARY AND DENNIE

By Martha Orr

Post Classified Ads—National 4200.

Rooms—Furnished 30

29TH ST. NW., 2841—Near Wardman Park, large, cool room; unusually attractive; modern; $25. COl. 4794-J.

HOTEL INN 608 9th st. nw. $1-$1.50 per day; $6 up weekly.

GRAND Hotel, 606 F st. nw.; outside rms.; elev. ser.; $5 wk.

"THE MAURY,"
701 19th st. nw.—100 beautifully furn. rooms, running water, near showers and tub baths, inner-spring mattresses, elevator; single rooms, $6.50 week up; double rooms, $9 week up.

EVERETT HOTEL.
1730 H st. nw. Convenient, desirable location. Cool, comfortable rooms, single or double, near showers. $7 to $14 weekly. $30 up monthly. NAt. 8130.

SPECIAL SUMMER RATES
LOGAN HOTEL
13th st. n.w. and Logan circle
Cool clean outside rooms from $6 week.

KING-SMITH STUDIOS
Pleasant and attractive students' rooms, suites and apartments for summer months; reasonable; ladies only; meals if desired. 1751 New Hampshire ave.

Housekeeping Suites 30A

COLUMBIA RD. NW., 2005—Bed-living rm., large kitchen, completely furn.; $37.

COLUMBIA RD. NW., 1334—Large room, semi-bath, running water, $6.50.

F ST. SE., 142—Neatly furnished studio apt.; all modern conveniences; Frigidaire; semi-private bath; $36. LI. 8104.

KALORAMA RD. NW., 1841—Large room, kitchenette, Frigidaire, $42.50.

MT. PLEASANT, 1825 Ingleside ter. nw.—1 rm., kit., priv. av. Frig.; $30 sgl.; $35 db.

MARYLAND AVE. NE., 319—Bedroom, kit.; 3d floor; semibath; $6. ATl. 4957-W.

NORTH CAPITOL ST., 1840—1 or 2 rooms, gas, electric hot-water heat, continuous hot water; reasonable.

ORREN ST. NE., 1423—2 rms., kitchenette, sleeping porch, Frigidaire, $45 month.

WANTED—Two rooms and bath for summer by retired Army officer and wife; must be quiet; no objection to small town in Vicinity of Washington. Box 119, Washington Post.

CLEAN APTS.
1003 23rd. st. n.w., 1 rm., kitchenette; completely equipped l. h. k.; $7 wk.; also 1 l. h. k. room.

Suburban Rooms 33

ARLINGTON, VA.—2720 N. Franklin rd. Sgle., dble. rm., twin beds, priv. home; semipriv. b.; 1 blk. bus., 10c fare. Oxford 1458.

CLARENDON (3809 14th st. North)—Cool front rm., nr. bath; priv. home; meals opt.; nr. bus; garage; $20-$25. WA. 7946.

Room and Board 34

A BOARDING CLUB downtown; cool, comfortable rms.; excellent meals; summer rates; table boarders. 1124 12th st. nw.

A well appt. detached home; delightfully cool; single beds; food variety. Summer rates. 1438 Kennedy st. n.w. off 16th.

AT ROCK CREEK PK., 1857 Ontario pl. nw.—Cool, front room for 1 or 2; next bath; priv home; best food. AD. 7653.

BEAUTIFUL home, refined surroundings, studio bedroom. 3360 16th st. nw.

BELMONT RD. NW., 1803—Det. home; cool attractive rm. for 1 or 2; bath, shower; tasty meals; summer rates. CO. 10046.

BELMONT RD NW., 1817, nr. 18th-Col. rd. Newly furn. front rm., 5 wind., 2 closets; tasty meals; ½ blk. transp. CO. 4910-J.

BILTMORE ST. N.W., 1901—Lovely home. Att. rm. Del. home cooking, CO. 8883.

CALIFORNIA ST. NW., 1870—Large, cool rm.; 1 or 2; near bath; free phone; $32.50 ea. Also single, $35. Home cooking.

CONN. AVE., 3000, Apt. 415—Master bedroom; twin beds; adjoining bath; delicious meals; maid service. AD. 4800.

COOL front room; twin beds; next bath; $40 ea.; tasty meals; walking distance. 804 21st st. nw. RE. 2209.

DOWNTOWN—Nicely furn, sgle, dbl rms.; excellent meals; $25 up. 1326 Vt. ave. nw.

DOWNTOWN, 1307 Rhode Island ave. nw. Attractive double front room, Southern meals. Home atmos. $35 ea. PO. 1215.

DUPONT CIRCLE, 1511 20th st.—Second-floor cool front room, twin beds; private home; best food; summer rates.

G ST. NE., 1027—Large room, twin beds; home cooking; unlimited phone; $6.50 ea.

HOLMEAD PL. NW., 3323 (14th and Park rd.)—Master bedroom, twin beds; near bath; $35 each; also bright, airy single room, best food, $30. AD. 10151.

KENYON ST. N.W., 1327 (Apt. 26)—Cool double room, porch, 2 closets, adjoining bath. Tasty meals. COl. 4521-J.

MASSACHUSETTS AVE. NW., 1776—A distinctive home for young people, in an unsurpassed location. Reasonable.

NEWTON ST. N.W., 1879—Beaut. furn. rm. Cool, conv. transp.; shower; delicious meals, Kentucky hospitality; $25 mo. ea.

PETWORTH, 4321 Georgia ave. nw.—Cool, comfortable room, next bath; priv. home; gentleman; home cooking; $40. RA. 3193.

R. I. AVE. NW., 1515—Large front rm., 3 windows; tasty meals; $35. NO. 7497.

RHODE ISLAND AVE. NW., 1745—English basement rm., twin beds, nr. shower bath; priv. entrance; $35. Nr. Gov. depts.

ROSEMONT, Va.—Large front room for 1 or 2; next bath, shower; private home; board optional; $20-$25. ALex. 2348.

13TH ST. NW., 2718—Cool room for 1 or 2; home style cooking; $30 up. AD. 6697.

16TH ST. NW., 1312—Single, near bath; large double, private lavatory, marble fireplace, extra-large closet, twin beds; walking distance; excellent table.

17TH ST. NW., 1030—Cool basement rm., priv. bath.; entrance; gents. ME. 9032.

THE ABBEY
JUST OPENING.
1626 R. I. AVE. N.W.
The ultimate in gracious living. New, clean, comfortable, convenient; enjoyable meals. Special opening rates. RE. 2212.

2005 MASS. AVE. N.W.
Nicely furnished, cool, clean, single, double rooms; excellent location to transportation; refined; summer rates. DU. 4837.

MANSION CLUB.
2230 Mass. ave. nw. Beautiful, cool studios; priv. bath; for young people; best food; $35-$38.50; summer rates. DU. 9523.

Apartments—Furnished 45

ACROSS from Wardman, 2701 Conn. Ave., Apt. 406—Large living room, spacious bedroom, foyer, completely equipped kitchen, bath, everything furn., $50 mo. Adults only. COlumbia 10241.

APT. 44, 1901 Wyoming ave.—Sublet 'till Dec. 1st. 3 bedrms., 3 baths, liv. rm., din. rm., kit.; all beautifully furn. and well arranged; moderate rental. NOrth 8788.

ARLINGTON — Buckingham Community; new development; modern, cool, quiet; 3 rooms, bath, shower; 5 wks. begin. June 26, only $50. WAl. 6630-J.

ATTRACTIVE newly furnished, 1, 2 or 3 rms., kit., dinette, bath, $52.50-$80; elevator. Res mgr., 1445, 1451 Park rd. nw.

AVAILABLE JULY 1—Spacious 3 rms., foyer, kit., bath; grand piano. Well furn.; $75. 1884 Col. rd. nw. Apt. 43.

BACHELOR APT.—1 room, small kitchenette; grill; Frigid.; large closet; priv. bath; $42.50. Maison D'Art, 1741 R. I. ave. (off Conn. at M).

BANCROFT PL. NW., 2229, opp. wooded area, near 23d and S—2 attractive, furn. rm., kit. and bath; modern bldg.; $55; excellent servant available. See Mgr.

BOND, 1230 New Hampshire ave. nw.—1 room, kitchenette, dinette, bath; Frigidaire, elevator.

Post Classified Ads—National 4200.

Apartments—Furnished 45

C ST. NE., 512—Opposite Stanton Park. 2 rms., kit., Frigid.; semiprivate bath.

CALIFORNIA ST. N.W., 1842, Apt. 203—Complete 3 rms., kit., bath, foyer, porch; cross-vent.; $65. GE. 3385 or DU. 2056.

CALIFORNIA ST. NW., 1830, Apt. 22—Nicely furn. 2 rooms, kit., bath, porch; Frigidaire, gas and elec. DE. 4159-W.

CATHEDRAL AVE. NW., 3429, Potomac Heights—4 rooms, priv. bath, refrig.; priv. home; quiet couple desired. $57.50.

COLUMBIA RD. NW., 2015—Completely equip. 2-rm. apts., $40; sing. rm., $15 mo.

COLUMBIA RD., 1868, Apt. 602—Exceptionally desirable; 5 large rooms, kit., bath; July 1-Sept. 15 at a sacrifice; linens, silver incl. Call ADams 0724.

COMPLETELY equipped entire 1st floor; liv rm., 2 bedrms., kit., tile bath, front porch; $55, incl. refrig., gas, elec. phone, oil heat. 1217 18th st. se. (off M st. nr. Bladensburg rd).

COMPLETELY furnished, 2nd floor apt.; large living room, large bedrm. (double bed); inclosed screened sleeping porch (twin beds); modern equipped kitchen; Frigidaire, silverware, linens, priv. tiled bath; concrete garage. Blk. Pa. ave. cars, 7 blks. Navy Yard; 14 blks. Capitol. Adults only. References exchanged. Inspection by appointment invited. 1438 Potomac ave. se. Lincoln 3109-M.

DOWNTOWN—1312 13th st. nw.—4 rms., kit., bath. Pleasant. $40. DE. 2092-J.

DOWNTOWN—Huge living room; woodburning fireplace; bedroom; 2 closets; bath with shower; Frigidaire; foreign antiques; suitable 3 or 4. Maison D'Art, 1741 R. I. ave. (off Conn. at M), 1 block of Mayflower.

DUPONT CIRCLE, 1620 19th st. nw.—Bright bay window apt.; complete for refined couple; G. E. refrig.; $37.50 mo.

DUPONT CIRCLE—Newly and attractively furn., 2 bedrooms, liv. room, kit.; elec. refrig., bath; sublet 3 months. Call NOrth 10459.

E ST. SE., 139—2-room apartment, completely furnished, $7 week. Also clean, l. h. k. room, $5 week.

EASTERN AVE. NW., 7821—Sublet until Sept. 1; 2 rooms, kitchen, dinette, bath; ½ block bus, cars; $5.250. SH. 5115-W.

FULLER ST. NW., 1620 (Apt. 215)—3-rm. apt., overlooking Embassy Garden; ½ blk 16th st. bus. COl. 1169-W.

G ST. NW., 1729—Studio apt., 2 rooms, bath; garden entrance; attractively furnished; refs.; $60; 3 months' lease.

GARFIELD ST. NW., 2619—Nicely furn. 2-room apt.; 2d floor; cool and clean; elec., gas, Frigidaire incl.; $40; suitable couple. Single rm., run. water, $5 wk.

IN WOODRIDGE, 2225 Randolph pl. n.e. Cool, 2 rms., screened porch (awnings); newly dec.; Frigid.; nr bus. DE. 0086.

IRVING ST. NW., 1460, Apt. 105—2 rms., kit., bath, $45. Apply resident manager.

L ST. N.W., 1106—1 rm., kitchen, bath; Frigidaire; also 2 rms., kitchen, bath; Frigidaire.

MASS. AVE. NE., 1009—Cool front 2-room apt.; gas, electric; $30 month.

NICELY FURN. 3 or 4 rom apt., heart of Silver Springs. A. m. i. Reasonable. SHepherd 2792.

NORTHUMBERLAND—Living room, bedroom, bath; nonhousekeeping; reduced to $45, incl. maid service. NO. 3280.

ONTARIO RD. NW., 2708—Lovely room, kitchenette; nicely furn.; Frig.; $25 up.

PORTER ST. N.W., 3026, (Apt. 102)—2 rooms, kitchen, dinette, bath; sublet for summer. EM. 0980 or EM. [illegible]88.

PRIVATE APT.—All 2nd fl. 3 rms., k., bath; c. h. w., refrig., phone, yard, porch, laundry; everything furn.; garage; very conv. bus, cars; adults. 1612 Mass. ave. se.

SMALL furnished apt., will sublet for 2 months. 2701 Cortland pl. nw., Apt. 4.

SUNNY, commodious liv. room, 26x16; fireplace; 3 expos.; dressing rm.; Beautyrest bed; din. rm.; Frigid.; antiques; top fl.; homey; $68.50; suitable 2 or 3. Maison D'Art, 1741 R. I. ave. (off Conn. at M).

$65—2807 Conn. ave. nw. Attrac. furn. 2 rms., din., kit., bath. AD. 6822.

14TH ST. NW., 2544—1, 2 rms., k., Frig.; gas, elec.; $8-$13 wk.; studio, $5; janitor.

18TH ST. NW., 2305—1 room, kitchen, frigidaire; linens; $9 per week.

40TH ST. NW., 2312—2 rms., din., kit., bath with shower, twin beds, scr. porch. Overlooks wooded valley; available June 15th. WAlnut 1928-J.

1654 PARK RD. N.W.—3 attractive rooms; private bath; frigidaire; continuous hot water; clean and cool.

London Hall, Apt. Hotel.
1133 13th st. nw.—Bed-living rm., dressing rm., kit., bath, elec., gas, linen, Frigid.; $15 up week; $47.50 up mo. NAtl. 9010.

Francis Scott Key, Apt. Hotel
20th and F sts. nw.—1 room, kit., bath; completely furn.; linens, silver; Frigidaire Day, week, month. NAtional 5425.

Chevy Chase Bright, airy, 5 rooms (2 large bedrms., twin beds) and reception room, bath, shower; attract. furn.; southwest exposure; convenient stores, bus; $77.50. CLeveland 4813.

MERRILL MANSIONS.
1361 Fairmont st nw Attractive, cool apartment; just vacated; also sleeping room; reasonable.

CLIFTON TERRACE
14TH & CLIFTON STREETS N.W.
1 room, kitchen and bath ... $55.00
2 rooms, kitchen and bath ... $70.00
Completely furnished, except linen. 24-Hour Elevator and Switchboard Service.
H. L. RUST CO.,
1001 15th St. N.W. NAt. 8100.

Furn. or Unfurn. 46

CLIFTON MANOR, 2514 14TH ST. NW.—Modern bldg.; 1 and 2 rms., kitchen, bath, with shower; elevator, switchboard.

CONN AVE. NW., 3516—Especially decorated 1st and 2d floor apts., suit. business, residence or both; reas. EM. 2065.

N. H. AVE. NW., 1272—Furn. 1, 2, 3 rms., gas, refrig. incl.; 2431 E st. nw., liv. rm., bdrm., kit., dinette, b., c.h.w.; refg. free.

WOODRIDGE—1st floor detached house, 3 rooms, breakfast alcove, shower bath, porches, yard; partly furnished. NO. 1182 after 5 p. m.

5414 8TH ST. NW.—Entire private 2nd floor, 4 rooms, bath, hot water, Frigidaire; three exposures.

The Presidential
1026 16th St. N.W. (at L)
★
Quiet—Cool in Summer
Furnished and Unfurnished Suites
A limited number of suites, ranging in size from one room and bath to five rooms, foyer, two baths and porch, from $57.50 furnished; $47.50 unfurnished.
Large high-ceilinged rooms with open, unobstructed outlooks. Completely redecorated. Newly carpeted corridors. 24-hour elevator service.
Res. Mgr., MEt. 2537
★
Under Management of
The Munsey Trust Co.
REAL ESTATE DEPARTMENT

Post Classified Ads—National 4200.

Furn. or Unfurn. 46

NEW LOW RATES
TO
Government Employees
For Groups of Two, Three or Four Persons
IN
LARGE COOL SUITES
of two to five rooms.
Also a few single rooms.
BURLINGTON HOTEL
1120 Vermont Avenue
DI. 8822

Apartments—Unfurn. 47

C ST. NE., 418—Entire 2nd floor; 2 lge. rooms, alcove, bath, $35.

CHEVY CHASE—Entire 2nd floor: 2 rms., kit., bath., incl. sleeping pch., inst h. w., gas, elec., frigid. incl.; adults. CL. 5164.

CONN. AVE. at Wardman Park—Lovely 4-rm., kit., bath apt., library-living rm; fireplace, parquet floors; $70. CL. 2020.

ENTIRE 2nd floor. New brick house. Private entrance. 3 rooms, bath, $45. 10c fare. HIl. 0285.

FALKLAND APARTMENTS—1, 2, 3, 4 and 5 room apartments; $50 to $75. 8305 16th st. nw SHepherd 4537.

FIRST ST. NW., 5510—2 rooms, kitchen, dinette and bath, $47.50. LEE D. LATIMER CO. 722 Investment Bldg. NA. 4146.

MT. PLEASANT ST. NW., 3153—Newly decorated apts. From 3 to 5 rooms. $42.50 to $57.50. Conv. transp. NA. 1352.

MONROE ST. NW., 1701—4 rms., kit., bath. elec., heat inc.; attrac. rate; on direct bus line and near shopping center.

N. CAPITOL ST., 1512—Entire 2d floor, 3 rooms, kitchen, bath; elec., gas; newly decorated; immediate possession. $37.50.

ONE, TWO rooms, kitchen, dinette and bath, completely modern apartments. 930 Randolph st. nw.

SEVERAL desirable apartments available RANDALL H. HAGNER & CO., INC. 1321 Conn. Ave. DEcatur 3600.

THE MARLYN APTS., Washington's 1st completely air conditioned apts. EM. 0700. Cathedral at 39th st. nw.

WIND-VENTILATED soundproof building, "Copley Courts," 1514 17th st. nw. 24-hour switchboard, elevator service. Free electricity, refrigeration and gas. An unusual apartment, 2 bedrooms, spacious living-dining room, large kitchen, bath, closets. Also cor. front 2 delightful rooms, large hall, kitchen, bath. Reasonable rentals. Resident manager.

10TH ST. SE., 10—2 large rooms, bath; newly decorated; references. After 5 p. m.

12TH ST. NE., 315, Apt. 8.—2 rooms, kitchen, bath, screened porch; redecorated throughout; rent reduced; heat, hot water, refrigeration; janitor service. To inspect, see janitor or phone MR. TOMS. DIst. 2434. Other apartments available.

1107 STAPLES St. N.E.—Rent reduced. 3 rooms, kitchen, bath, back porch, basement. Heat & hot water furnished. Apply PENN REALTY CORP., 474 K St. N.W. MEtro. 1283.

DON'T SUFFER WITH CITY HEAT. APT. Bldg (one year old), COOL. NEARBY VA. 10 minutes downtown, 10c bus. 3 EXPOSURES. L. r., 2 b. r., kitch., din., shower bath; large lawn; refrig.; locker, laundry, oil heat and h. w. furn. Conv. schools, stores. McCLAINE. WA. 9292. day, eves., Sunday.

EXTRA VALUE.
1773 Lanier Pl. N.W. Apt. bldg., corner locat. near park; bright, front 3 rms., kit., bath; scr. porch; refinished; good serv. $52.50; janitor or call WA. 9312.

1870 INGLESIDE TERRACE N.W.
3 rooms, kitchen and bath ... $42.50
5 rooms, kitchen and bath ... $55.00
FIDELITY MORTGAGE INVESTMENT CO. 1105 E St. N.W. NA. 2431.

COOL! APARTMENTS. CLEAN!
N.W. and N.E.
$27.50 to $70.00.
The AMERICAN Company.
807 15th St. NA. 8032.

1702 SUMMIT PL. N.W.
2 rooms, kitchen, dinette and bath. $45.00
See Sample Furnished Apt.
Includes Gas, Electricity and Refrigeration. Elevator. Res. Mgr., AD. 10480.

2145 CALIFORNIA ST. N.W.
3 rooms, kitchen and bath ... $65.00
Refrigeration on house current. Resident Manager, DUpont 1674.

1451 PARK ROAD N.W.
1 room, kitchen, dinette and bath. $40.00
Refrigeration on house current. Resident Manager, AD. 6939.

1126 11TH ST. N.W.
1 room and bath (bachelor) ... $32.50
1 room, kitchen, dinette and bath .. $42.50
See Sample Furnished Apt. Resident Manager, ME. 0635.

3100 WARDER ST. N.W.
Corner Irving and Warder Sts.
3 rooms, kitchen and bath ... $45.00
Refrigeration on house current. Resident Manager, CO. 4188.

414 SEWARD SQUARE S.E.
(4th and Pennsylvania Ave.)
2 rooms, kitchen, dinette and bath. $42.50
Gas and Electricity Included in Rent. Resident Manager, ATlantic 4078.

1530 R. I. AVE. N.E.
2 and 3 rooms, kitchen, dinette, bath and porch ... $48.50 and $59.50
See Sample Furnished Apt. Resident Manager, NO. 7157.

1615 KENYON ST. N.W.
2 rooms, kitchen, dinette and bath ... $55.50 and $62.50
Refrigeration on house current. Switchboard service included in rent. Resident Manager, CO. 8425.

930 EMERSON ST. N.W.
2 rooms, kitchen, dinette and bath. $38.50
Electricity and refrig. included in rent. Resident Manager, GE. 6996.

1614 17TH ST. N.W.
1, 2 and 3 rooms, kitchen, bath and foyer ... $27.50-$62.50
Refrigeration on house current. Elevator. Resident Manager, DE. 3218.

4800 GEORGIA AVE. N.W.
2 rooms, kitchen, dinette, bath and porch ... $52.50
Refrigeration on house current. Resident Manager, GE. 6996.

3220 CONN. AVE.
2 rooms, kitchen, dinette and bath.. $62.50
Refrigeration on house current. Elevator. Switchboard. Resident Manager, CL. 0764.

4700 CONN. AVE. N.W.
2 rooms, kitchen, dinette, bath and porch ... $75.00
3 rooms, kitchen, dinette, bath and porch ... $90.00
Refrigeration on house current. Elevator and Switchboard Service. Resident Manager, CL. 0845.

1940 BILTMORE ST. N.W.
3 rooms, kitchen and bath ... $85.00
4 rooms, kitchen, bath, porch and fireplace ... $110.00
NEWLY MODERNIZED. Elevator. Resident Mgr., ADams 9493.

REAL ESTATE MORTGAGE & GUARANTY CORPORATION.
1610 K St. N.W. NAtional 1403.

700 JEFFERSON ST. N.W.
Close to Georgia ave. transportation and shops. New building with complete efficiency kitchens, tile baths with showers, Venetian blinds. 2 rooms, kitchen, dining alcove, foyer and bath. Resident manager. $57.50.
H. L. RUST CO.
1001 15th St. NA. 8100.

Post Classified Ads—National 4200.

Apartments—Unfurn. 47

HIGH above the heat of town, possessing a broad expansive view of upper Northwest in the path of cool breezes, here at The Cavalier, for immediate occupancy . . . a two-room, foyer, kitchenette, dinette and bath apartment. An outside balcony, a large living room, comfortably arranged bedroom, tile bath with built-in tub and shower. Electric refrigeration. The whole unit has just been freshly redecorated. And, here at The Cavalier, courteous and continous elevator and switchboard service.
THE CAVALIER
FRED R. FOSTER, MGR.
3500 14th St. N.W. COl. 3600

HAMPTON COURTS,
2013 NEW HAMPSHIRE AVE.
Desirable 2 and 3 room, kitchen and bath apartments from $50 up. 24-hour elevator and switchboard service. Refrigeration on house current. Resident manager POtomac 4280.
Philip P. Peyser & Co.
1024 Investment Bldg. DI. 3740.

1860 CALIFORNIA ST. N.W.
3 rms., kitchen, dinette and bath...$55.00
1830 R ST. N.W.
2 rms., kitchen, bath with shower...$52.50
3435 R ST. N.W.
2 rms., kitchen, dinette and bath...$50.00
906 BALTIMORE BLVD.
4 rooms, kitchen and bath ... $47.50
1208 EVARTS ST. N.E.
1 room, kitchen and bath ... $32.50
MOUNT VERNON MORTGAGE CORP.
207 Machinist Bldg. NAt. 5536.

1417 PARK RD. N.W.
4 large rooms, kitchen and bath, inclosed porch. $56.00.
H. L. RUST CO.
1001 15th St. NA. 8100.

1122 8TH ST. N. W.
3 rooms and bath ... $22.50
GEORGE F. HANE, INC.
1422 F St. N.W. NAtional 3964.

1483 NEWTON ST. N. W.
3 rooms, kitchen and bath; front...$50.00
1 room and bath, bachelor ... $25.00
GEORGE F. HANE, INC.
1422 F St. N.W. NAtional 3964.

1447 CHAPIN ST. N.W.
Near Meridian Park. 2 rooms, kitchen and bath. Elec. refrigeration. Res. mgr. $42.50. 3 rooms, kitchen and bath, $60.00.
H. L. RUST CO.
1001 15th St. NA. 8100.

2008 16TH ST. N.W.
1 and 2 Rooms, Kitchen, Bath.

1311 11TH ST. N.W.
First floor, 3 rooms and bath; heat, hot water and electricity furnished; $34.50.
GEORGE F. HANE, INC.
1422 F St. N.W. NAtional 3964.

1224 M ST. N.W.
1 room, kitchen ad bath in a new modern building. Walking distance of all Government departments. $42.50.
H. L. RUST CO.
1001 15th St. NA. 8100.

SOUTH HIGHVIEW.
2505 13th St. N.W.
3 rooms, kit., bath, porch.
High, cool elevation, overlooking city.

$37.50
233 KENTUCKY AVE. S.E.
2 rooms, kitchen and bath. Heat and janitor service included. In good condition.
JOHN F. DONOHOE & SONS
314 Pa. ave. se. LIncoln 0084.

3624 CONN. AVE. N.W.
Cleveland Park location, convenient to shopping center. 2 rooms, kitchen and bath. Resident manager. $45.00.
H. L. RUST CO.
1001 15th St. NA. 8100.

1831 CALIFORNIA ST. N.W.
4 Rooms, Kit., Bath, G. E. Refrig. $50.

1832 BILTMORE ST. N.W.
4 Rooms, Kitchen and Bath.
3 Rooms, Kitchen and Bath.

1801 & 1811 WYOMING AVE. N.W.
Three and four rooms, kitchen and bath, some with porches; refrigeration furnished; near playground, schools, two cars and one bus line within a block; near 18th and Col. rd.; newly decorated. Resident manager, COlumbia 0559, or Charles S. Shreve, NAtional 2336.

3541 11TH ST. N.W.
2 rooms, kitchen and bath. New building. Quiet neighborhood. $55.00.
H. L. RUST CO.
1001 15th St. NA. 8100.

1321-29 BELMONT ST.
1 room, kitchen, bath, Murphy bed ... $32.50
SHANNON & LUCHS CO.
1505 H St. N.W. NAtional 2345.

1423 R ST. N.W.
4 rooms, kitchen and bath.
TYLER & RUTHERFORD, INC.
1512 L St. N.W. NA. 0475.

7440-7444 GEORGIA AVE.
Shepherd Park Gardens. New buildings, beautifully landscaped. 2 rooms, kitchen and bath, $55.50. 3 rooms, kitchen and bath, $70.00.
H. L. RUST CO.
1001 15th St. NA. 8100.

5127 2nd St. N.W.
Living room, bedroom, kitchen, bath and screened porch; unusual closet space. Convenient location. Reasonable rental
WM. H. SAUNDERS CO., INC.
1519 K St. N.W. DI. 1015.

1124 10th ST. N.W.
1 room, kitchen and bath, $35.50 up. Gas, electricity and refrigeration included. Elevator.
H. G. SMITHY & CO.
811 15th St. N.W. NA. 5903.

1901 B ST. N.E.
Apt. 2—2 bedrooms, living room, dinette, kitchen, bath and screened porch. Heat and hot water included in reasonable rental.
WM. H. SAUNDERS CO., INC.
1519 K St. N.W. DI. 1015.

315 EVARTS ST. N.E.
3 rooms, kitchen and bath in well-serviced modern bldg.; free gas for cooking and refrigeration; slat doors, efficiency kitchenette, tile bath with shower. Apply resident manager, No. 108.
WAGGAMAN-BRAWNER.
1700 Eye St. N.W. ME. 3860.

3039 MACOMB ST. N.W.
Quiet building located in Cleveland Park, just west of Conn. ave. 2 rooms, kitchen and bath, $47.50. 3 rooms, kitchen and bath apartments, $60.00.
H. L. RUST CO.
1001 15th St. NA. 8100.

1 MONTH'S RENT FREE
SALUDA—1101 EUCLID ST. N.W
High and cool for the summer. 2, 3 rms., kit., bath; elec. refrig. free. Some apts. with porch; $40 up; see janitor.
HARRY LUSTINE
819 11th St. N.W. NA. 2944.

$45 1809 BELMONT RD.
2 rooms, kitchen and bath; very conveniently located; excellent condition. Electric refrigeration.
National Mortgage & Inv. Corp., NA. 5833. 1312 N. Y. Ave.

1434 HARVARD ST. N.W.
"HARTFORD COURTS."
(½ block from 14th St. Shoppes.)
2 rooms, kitchen, bath, breakfast room and porch ... $52.50
3 rooms, kitchen, bath, breakfast room and porch ... $57.50-$62.50
Electric Refrigeration.
Resident Manager, MRS. HENRY, AD. 8810.
GOSS REALTY CO.
1405 Eye St. N.W. NA. 1353.

Post Classified Ads—National 4200.

Apartments—Unfurn. 47

906-912 GALLATIN ST. N.W.
Modern, new building, thoroughly insulated, with outside corner apartments. One block from Georgia ave., near stores, schools, churches, park, car and bus lines. 2 bedrooms, living room, kitchen and bath. Modern kitchen equipment; $50.00 and $60.00. Resident manager.
H. L. RUST CO.
1001 15th St. NA. 8100.

1831 2ND ST. N.E.
The McKinley Apts., opposite McKinley Tech High School. 2 rooms, kitchen, dinette and bath. Electric refrigeration on house current. Res. mgr.; $47.50.
H. L. RUST CO.
1001 15th St. NA. 8100.

3701 9TH ST. N.W.
Apt. 1. 2 rooms, kitchen, bath, shower; screened porch; refrigeration (heat furnished). Key, Apt 2. $40.
We have a few other apts. which will be vacant soon at rental of
$28 TO $44.
GENERAL REALTIES, INC.
833 L St. N. E. AT. 5176.

LONG BEACH.
Safe beach for children any age.

1201 13TH ST. N.W.
The Wade. Downtown Building. 1 room and bath, $35.00. 2 rooms, kitchen and bath. Electric refrigeration. $55.
H. L. RUST CO.
1001 15th St. NA. 8100.

1121 N. H. Ave. N.W.
THE MARCHETA
(Walking Distance of All Government Departments.)
1 room, kitchen, dining alcove and bath ... $40.00
2 rooms, kitchen, dining alcove, and bath ... $50.00 to $55.00
Murphy beds, showers, new kitchen equipment. 24-hour elevator and switchboard service.
Resident Manager, REpublic 0630.
736 22nd Street N.W.
THE FLAGLER
1 room and bath ... $28.50
1 room, kitchen and bath, $40.00 and $42.50
24-hour elevator and switchboard service.
Resident Manager, REpublic 0692
The Munsey Trust Co.
REAL ESTATE DEPARTMENT

CLIFTON
★ Terrace ★
14th Street N. W. at Clifton St.
IN Columbia Heights, high above the city, 10 minutes from 14th & G. Large newly decorated units; all rooms have wide open views. Cool in summer.
1 room, kitchen & bath. $42.50
2 rooms, kitchen & bath. $47.50 up
3 and 4 rooms, kitchen and bath ... $65.00 up
24-hour elevator and switchboard service.
Resident Manager
H. L. RUST CO.
1001 15th St. NA. 8100

JUST COMPLETED
A new apartment building in which we have endeavored to incorporate many modern improvements and conveniences.
112 19th Street S.E.
The units of two rooms, kitchen, dinette, bath and porch rent at $50.00. Heat and hot water, of course, are furnished. You will surely consider them the best value obtainable. Open afternoons, or by appointment, for inspection.
ROBERT W. SAVAGE
807 Union Trust Building
NAt. 3830

Offices—Rent 50

LARGE attractive furnished suite in business center available to responsible company or individual; switchboard and secretarial service if desired. Rent reasonable. Inquire NAtional 5516.

Business Places—Rent 52

KENILWORTH, D. C.—First time offered. 1617 Kenilworth Ave. New store, with or without apartment. Suitable any business. Apply PENN REALTY CORP., 474 K St. N.W. MEtro 1283.

TAKOMA PARK—25 Carroll Ave. Large store with basement. Automatic heat. Newly decorated. Rent reasonable. Apply PENN REALTY CORP., 474 K St. N.W. MEtro. 1283.

UPSHUR ST. NW., 1296—Suitable for office or small shop, $30. Call for appointment to inspect. Francis A. Blundon Co., 805 H st. nw.

Stores—Rent 53

S.E. COR. 5TH & K STS. N.W.—Large corner store. Opposite New Center Market. Apply PENN REALTY CORP., 474 K St. N.W., MEtro. 1283.

SILVER SPRING.
Stores on Saratoga ave.; suitable for bakery, beauty shop or cleaning and dyeing establishment. Reasonable rents. Heavy traffic.
MARYLAND REAL ESTATE CO.
7906 Georgia Ave. SH. 5100.

Houses—Furnished 54

CLEVELAND PARK—Det., compl. furn.; 3 bedrms., porches; trees, garden; piano; near bus; 3 months, $85. EM. 0359.

CLIFTON ST. NW., 1420—Corner; 9 rms., 2 baths, oil heat, Frigidaire, gar.; reas. L. J. MILLS, 430 5th st. nw. NA. 4561.

CONGRESSMAN wishes to rent his nicely furn. 6-room modern home in Glover Park till Jan 1. Recreation room, oil heat, etc. $75. EM. 4073.

DETACHED 6-room house; immed. posses. until Oct. 1st. AD. 7768.

FOR SUMMER—Burleith. Cool, comfortable, 6 rooms, sleeping porch, garage. Convenient to bus. CLev. 6258.

Post Classified Ads—National 4200.

Houses—Furnished 54

LONGFELLOW ST. NW., 1616—Mod. det. 6 rooms, next to Rock Creek Park; 3 mos.; conven. to car, bus; reas. GE. 1887.

WESLEY HEIGHTS—July 1 to October 1, 4 b. r., 2 baths, a. m. i.; double garage; cool; reasonable. EM. 2956.

WESLEY HEIGHTS (highest, coolest spot in the city)—40 trees, 5 bedrooms, 4 baths, screened porch, recreation room; piano, elec. refrig., 2-car gar.; refs. CL. 2904.

Houses—Unfurnished 56

ALEX., VA.—Immed. rental, newly decorated Colonial brick; a.m.i., yard, h.-w.h., elec. refrig. Temple 3910. After 6 Alex. 88.

ALEXANDRIA, VA.—Colonial house, beautifully remodeled; 4 bedrooms, 2 baths; servant's room and bath; G. E. oil burner. H. H. Westcott Co. NA. 0620.

BILTMORE ST. NW., 1937—10 rooms, 2 baths, oil heat; garage. Rent $100 month. By owner. COlumbia 2946-J.

BRICK HOUSE, 2015 19th st. n.w. 9 rooms, bath; oil burner; $75. Francis A. Blundon Co., 805 H St. N.W.

Burlington pl. nw.—6 rms., b., gas ht., $90
Potomac Hts., D. C.—8 rms., 2 b., suit. two families; 2-car garage $75
Sherier pl. nw.—New, 5 rms., b., gas, $65
Bungalow—Amer. Univ. Park.........$58
A. D. CRUMBAUGH (Realtor). CL. 1-3-6-4.

CHEVY CHASE, MD., 13 East Underwood st.—July 15; $95; detached, 7 rooms, 2 baths; attached garage; large, shady lot. EM. 2559.

OPEN DAILY—By owner, 2 to 7 p. m., 5412 30th pl., Chevy Chase D. C., near Military rd., 6 rms., ba., brick, $85; also nearby 11 rms., 3 ba., brick, $100.

QUEBEC PL. NW., 721—9 rooms, 2 baths; 2 screened porches, garage; 3d floor complete apt.; refrigeration. CL. 4954.

RANDOLPH PL. NW., 50 (near N. Capitol and R)—New cond.; 6 rms., bath; h.-w. h.; elec.; $47.50. Dinowitz Co. NA. 6717.

11-ROOM suburban resid. D. C. city improvements; nice grounds, gar., oil heat; be seen to appreciate. Owner, GE. 1855.

5310 41ST ST. NW.—Brick, 6 rms., bath, screened porch; gar.; $75.50. NA. 8880.

$50—LONGFELLOW ST. NW.—Six rooms, brick; h.-w. h.; gar. Others, $52.50 up. WASHINGTON REALTY CO. GE. 8300.

5113 QUARLES ST. N.E. (Kenilworth). 6 rooms and bath, a. m. i. Large fenced yard. Apply PENN REALTY CORP., 474 K St. N.W. MEtro. 1283.

5311 NEVADA AVE., Chevy Chase, D. C.—Beautiful brick detached home only occupied by Army officer. 8 rooms; 2 baths; servants' quarters; 2-car garage; frigidaire, oil burner; all modern conven. Recently redecorated; beautiful shrubbery; coolest spot in town. For appointment. DIs. 3670.

2137 ADAMS MILL RD. NW.—Cool, 6 rms., 2 baths, screened por.; 2-car gar. New-house condition. $80. NA. 8882.

1833 NEWTON ST. N.W.
Adjacent to Rock Creek Park. 6-room brick; h.-w. h.; two inclosed porches, garage; in splendid condition. Open daily.
FIDELITY MORTGAGE INVESTMENT CO.
1105 E St. N.W. NA. 2431.

CHEVY CHASE, D. C.
Near Chevy Chase Circle.
Detached center hall, 3 bedrooms, 2 baths, 2d floor library, 17x17; finished attic; oil heat; 2-car garage. Cal MIKKELSON & SON. CLeveland 1156.

$57.50 Alexandria, Va., near Bellehaven. Colonial type home; 6 rooms, bath, full basement; built-in gar.; screened porch; h.-w. h.; large living rm.; open fireplace. ALex. 972-W-1.

Chevy Chase, Maryland & Bethesda
$52.50—5 rooms, modern bungalow, finished attic, large yard.
$75.00—3 bedrooms, 2 baths, oil heat.
$90.00—6 rooms, 1½ baths, oil heat, refrig., air condition, quiet street, near schools and stores.
$100.00—6 rooms, 2 baths, oil heat, refrig.; a beautiful suburban home; ½-acre lawn, flowers, shrubs, fruit trees; near school.
$135.00—4 bedrooms, 3 baths, corner lot, 2 glassed-in porches; in the best section of Chevy Chase.
E. M. FRY, INC.,
6902 Wisconsin Ave., Bethesda. WIs. 6740.

4502 13TH ST. N.W.
8 rooms, bath, garage, sun porch; across from Roosevelt High School; $75.00.
5410 CATHEDRAL AVE. N.W.
7 rooms, bath, garage; quiet, cool and desirable location; $77.50.
Many Other Desirable Rentals.
FRANK S. PHILLIPS. DI. 1411.

515 SIXTH ST. N.E.
8 rooms, bath, electricity, gas, h.-w. h. (gas heat); 2-car garage; $52.50.
226 RANDOLPH PLACE N.E.
6 rooms, bath; electricity, gas; h.-w. heat; $47.50.
R. A. HUMPHRIES.
808 N. Capitol. Realtor. NA. 6732.

CALL FOR our list of desirable houses in Northwest and Northeast sections.
MURRAY CO.
1406 G St. N.W. NA. 7772.

1417 Whittier St. N.W. $90
JUST OFF 16TH ST.
4 bedrooms, 2 baths; also maid's room and bath. Built-in garage.
National Mortgage & Inv. Corp.,
NA. 5833. 1312 N. Y. Ave.

CHEVY CHASE, MD.
10 EAST WOODBINE ST.
4 bedrooms, 3 baths, one with built-in shower; sleeping porch, fireplace, downstairs lavatory; newly papered and painted; large lot; 2-car garage, flower garden. Call WIsconsin 6394-J.
OPEN SATURDAY AND SUNDAY.

1838 KENYON ST. N.W.
Two blocks west of Mt. Pleasant st. Row brick colonial; 6 rooms, 2 baths, 2 enclosed rear porches; front porch, maid's room and lavatory in basement. New Standard oil burning unit; detached brick garage. House newly papered and painted inside and out; $77.50.
J. A. McKEEVER CO., INC.
1625 K St. N.W. DIstrict 9706.

2332 39TH ST. N.W.
Brick; 6 rooms, 2 baths, recreation room; gas heat and refrigerator; built-in garage; $85.
A. S. GARDINER.
1510 K St. N.W. NAtional 0334.

Wesley Heights Section.
Attractive French white brick home; living room, dining room, kitchen, 3 bedrooms, 2 baths, maid's room and bath; automatic heat; 2-car building garage; large lot. Available July 1. CL. 1851.

Houses—Rent or Sale 57

DUPONT CIRCLE, 2029 O st. nw.—9 rooms, reception hall, 2 baths; reas. NO. 7554.

Suburban—Rent 58

ALEXANDRIA, VA.—1 room, kitchenette, private bath; new gas stove; refrig.; hot water, electric furnished. Alex. 1003-W. 316 Lloyd Lane.

FALLS CHURCH, VA.—Entire 2nd floor; unfurnished; 2 rooms, modern kitchen, priv. bath; refrig.; $35. Falls Ch. 1503.

MODERN APT., consisting of large living room, dining room, bedroom, bath, kitchen equipped with new Westinghouse refrigerator; gas range, cabinet, sink; plenty of cupboard space. All outside rooms and delightfully cool, overlooking beautiful flower garden. For information phone ALexandria 2351.

INDIAN SPRING PARK—5 rms., bath; early Amer. architecture; auto. heat. Apply owner, 8512 Ga. ave. SH. 2792.

TAKOMA PARK MD.—Unfurn., 4, 5 rms., priv. bath and entr.; heat, hot water, refrig., $45 to $50. GEorgia 1015.

$35 Mod. 5 rooms, bath, porchs; open fireplace; garden; furnace; on bus line. Gladys Winfield, Fairfax 190-J.

Suburban—Wanted 58A

5 OR 6 ROOM HOUSE or bungalow, modern improvements; some acreage; about $40. Box 130, Washington Post.

Shore-Waterfront—Rent 61

OCEAN CITY, MD.—10 rooms, 3 baths; modern, attractively furn. cottage overlooking ocean; for rent by season. Reas. E. S. Strohecker.

Wanted-to-Rent 62

LIST YOUR HOUSES WITH US FOR RENT
MURRAY CO.
1406 G St. N.W. NA. 7772.

Sale Investment Property 65

FOUR-FAMILY detached brick apt., assessed at $12,900. Sale price $11,000; $2,500 cash, return of 5 per cent net. R. G. Dunne, 804 H st. n.e. AT. 8500.

Sale Houses 66

BY OWNER, on Colorado ave.; modern, detached, 7 rms., automatic heat, refrigeration; spacious lot; good cond.; 2-car gar.; conv. to everything. GE. 7561.

Continued on Following Page.

The Miscellaneous For Sale Column Offers Many Unusual Bargains

Post Classified Ads—National 4200.

Sale Houses 66

Continued From Preceding Page.

BARNABY WOODS, Chevy Chase, D. C. Owner needs cash. Willing to sacrifice his center-hall Colonial home at a bargain for quick sale. Situated among shade trees on beautifully landscaped corner lot. There are six rooms and two baths. Recreation room with log-burning fireplace. Built-in garage. Many other interesting features. POSITIVELY THE LOWEST-PRICE HOME FOR SALE IN BARNABY WOODS. MET. 1144.

CHEVY CHASE, D. C.—By owner, compl. modern semi-bungalow, 6 rooms, bath, 1st floor; 2 rms., bath, 2d floor; gas heat; garage; sacrifice, $10,950. NO. 7763.

DESIRABLE NEW HOMES AVAILABLE. WM. H. SAUNDERS CO., INC. 1519 K St. N.W. DI. 1015.

HERE'S a real buy in one of Washington's most desirable locations. The owner of this house has purchased a larger home and it is priced at 65% of its original cost. First floor contains living room, library, dining room, pantry and modern kitchen large enough for breakfast nook. Three large bedrooms, 2 baths on 2d floor. Stairway to completely floored attic. Awnings for entire house; maid's room, bath and built-in garage; automatic oil heat. Most convenient to stores, transportation, public and parochial schools. Call WIsconsin 4425, evenings WIsconsin 4640.

HOME OR INVESTMENT—Nr. 16th and Col. rd. nw.; brick, 4 bedrms., attic, bath; a. m. i.; gar.; oil; must sell. DIst. 0162.

5TH ST. SE., 522—3-apt. home, 3 baths; good condition; oil heat; $6,500. AT. 3693.

3-APT. BLDG.—LIKE NEW; UNUSUAL bargain; $8,750. L. H. THADEN, WI. 5540.

$5,600.
Six rooms, brick, good section of Anacostia, near high school. Large finished and floored recreation room. New-home condition. $500 cash payment. Call Mr. Lawton, LI. 4359.
ADELBERT W. LEE.
1343 H St. N.W. DIst. 4600.

$500 CASH; 10 RMS., 3 BATHS. MOVE IN. 1466 Clifton st. nw.—Very easy terms. Act quickly. Call E. W. BAILEY, AD. 4786.

BY OWNER, $4,950.
5-room detached house, Del Ray, Va. Excellent condition, lovely grounds; across from Mt. Vernon School; 15 minutes D. C. CL. 5158 or TEmple 4321.

Several Home Bargains.
LOUIS P. SHOEMAKER.
1719 K St. N.W. NA. 1166.

BY OWNER, $4,950.
5-room detached house, Del Ray, Va. Excellent condition, lovely grounds; across from Mt. Vernon School; 15 minutes D. C. CL. 5158 or TEmple 4321.

CHEVY CHASE, D. C.
New, corner, detached Colonial home, large living room, dining room, 13x17; delightful kitchen, first-floor lavatory; 3 bedrooms, 2 baths, 2nd-floor library with open fireplace. Finished and heated attic. Screened porch. Beautiful corner lot with trees. 2-car garage. Phone G. F. MIKKELSON & SON, CLeveland 1156.

$1,000 DOWN, $75 month buys modern 8-rm. 2-bath home in Woodridge; 2 bedrms. on 1st floor, 2nd floor arranged as apt.; oil burner; refrig; 2-car gar. Owner, 2438 Monroe st. ne. PO. 0907.

NEW LOW PRICED HOMES
Detached, 6 rooms—$6,500 to $7,750
HARRY WARDMAN, INC.
DIstrict 3830. 1512 K St. N.W.

WILLIAMSBURG COLONIAL.
CHEVY CHASE.
Near Chevy Chase Circle
New, detached center-hall brick; living room, 13x24.6; 3 bedrooms, 2 baths; library, 17x17, with fireplace. 1st and 2nd floor porches. Finished and heated attic. Recreation room. 2-car garage. Beautiful landscaped lot, 60x125. Will trade. Phone MIKKELSON & SON, CLeveland 1156.

OPEN TODAY, 3 TO 7.
SEE 1364 SPRING RD. N.W.
Lovely 20-foot Colonial brick, just off upper 14th st. 8 large rooms, tiled bath, h.-w. h., 3 porches, 2-car detached garage. New-house condition. All new equipment. $6,450, on terms.
LEO M. BERNSTEIN & CO. ME. 5400.

OWNERS SACRIFICE.
IN CHEVY CHASE, D. C.
We are authorized to offer a fine old brick detached Colonial home, comprising 6 rooms, 2 baths, recreation rm.; copper screened living porch; automatic oil heat; detached garage. Completely modern in every respect, this home presents in our opinion the best investment available in this excellent location. Very convenient to schools and transportation. Suitable terms can be arranged.
PRICED AT ONLY $10,250.
For additional details call Mr. Aiken, AD. 5297.

AN OPPORTUNITY.
to obtain a really well-built new home at a moderate price. If you had $20,000 to spend for a home we do not believe that you could get better construction. Located in one of the nicest residential areas in the vicinity of Bethesda. All brick; 6 delightful rooms, including 3 large bedrooms and 1½ baths; the dining room has a beautiful bay window arrangement overlooking the garden in the rear; attached garage; large lot (56x150 ft.) beautifully landscaped. This is outstanding at the very low price of $8,950. For additional details, call MEt. 2200.

COLORED—New Jersey ave., near Eye st. nw.; 7 rooms, newly decorated throughout; $6,500; your terms. DE. 1160.

Wanted—Houses 67

CASH FOR ROW BRICK SMALL, WHITE properties, quick action. E. W. BAILEY, ADams 4786 or mail 1435 Meridian nw.

SELL now for cash. We buy real estate anywhere. Dinowitz Co., NA. 6717.

Sale Lots 69

S.E.—Drive out Pa. ave. and Marlboro rd. to District Hgts., Md., see sign on left; only 6 miles from Capitol; 50-ft. lot on G st., bet. 1st and 2d, $300 cash; corner, $350. Also 50 ft. next to 460 Wash. blvd., $400 cash, incl. terms. Sewer and water in tract. Call at office, next to Sanitary Store on Marlboro pike, afternoons. Hillside 0561 or AT. 8346.

WOODRIDGE (26th and Newton N.E.)—Corner lot, 49x102; inside lots, 40x100; sewer and water in front of property.
HILLCREST, Branch Ave., near Denver S.E.; 50x200; sewer and water.
MURRAY CO.
1406 G St. N.W. NA. 7772.

Sale Suburban 70

ARE YOU INTERESTED in getting a foreclosure? If so, look at 1018 18th st., in Virginia Highlands. 5-room bungalow, like new; 100-ft. front lot with fruit trees. Also look at 2106 So. Joyce st., in Virginia Highlands, 5-room brick with oil burner; financed through FHA at $34.82 mo. This includes taxes. $5,550. Owner, J. L. PRICE, at Oakcrest Office, 2303 S. Arlington Ridge road. Phone IVY 1272.

ARLINGTON, VA.—First showing; new 5-room home, $5,650; long term financing. Owner, Falls Church 696.

ARLINGTON, VA.—Detached 5-room bungalow, fully insulated; oil heat; 10c bus; $4,950; $35 month. WA. 7317.

ASHTON HEIGHTS—Large 2-story, 7-room brick home, practically new; 2 baths, oil heat, recreation room in basement; garage. Conv. to everything; $9,500; reas. terms. For appointment call WAlnut 8627.

BEAUTIFUL, new 5-room all-brick bungalow; oil heat; tile bath; on lot 96x150; FHA financial and approved; $6,750.
T. P. JOHNSON,
West Falls Church. Falls Church 1735.

ESTATES, farms, country homes, convenient to Washington, at good investment prices. Shown by appointment. Phone 38, Buell Farm Agency, Herndon, Fairfax County, Va.

KENSINGTON, MD.—Modern, 5 rooms, bath; Bryant air-conditioned; 1 block school and bus. 115 County rd. Direct from owner; easy terms. Ph. Kens. 51.

LYON VILLAGE—New colonial brick, 24-ft. living room, 2 fireplaces, 2 baths, center hall, 3 bedrooms, finished attic, insulated, oil hot-water heat, recreational basement; brick garage; $9,000.
C. B. YEATMAN. WAlnut 7771.

MODERN 6-room house on nearly 2 acres, 10 miles from Washington; bath; hot-water heat, city electricity, and full basement; shaded by large trees; price, $6,800; $1,000 cash, balance $55 per month. See MASON HIRST, Annandale, Va., at the end of Columbia pike. Phone Alexandria 869-J-1. Closed Sundays.

NEARBY VA.—7-room house; 1 acre of ground; near station; $1,000. R. C. PRINTZ, Herndon, Va. Herndon 69.

NEARBY VA.—2-story frame; almost new; 5 rooms and bath (3 bedrooms); circulating heat (coal); 10c bus; $3,980, $200 cash, $35 month; vacant. J. A. BAKER & CO., 1112 N. Irving st., Clarendon, Va., WA. 7280.

WILL build mod. Cape Cod 5-rm., bath; base.; close-in; $3,590. GReen 3151-W.

GET AWAY FROM CITY HEAT.
NEARBY VA.—By builder. NEW 5-6 rm. 2-story detached colonial bricks, built-in gar., oil heat. AIR CONDITIONED; TREES, HIGH ELEV., surrounded beautiful homes; 10c bus. Best values offered. Reasonable terms. McCLAINE, 2100 Wilson blvd., Clar., Va. WA. 9292 day, eves. and Sun.

5 Acres, Small House—$1,500.
Nearly acre, 4-rm. bungalow; $1,250. Lots, $200 up. Other bargains. Nearby Md. BIGGS, SPruce 0311.

NAPOLEON AND UNCLE ELBY

By Clifford McBride

Post Classified Ads—National 4200.

Sale Suburban 70

$5,750—ARLINGTON, VA.; 5-rm. brick bungalow, 18 mos. old; redec.; attic, tile bath; 3½ mi. center of Wash.; 10c bus via 14th to 11th and Pa. 911 So. Oak st., out Columbia pike. Owner, WA. 6987.

$5,750—New 5-rm. stone, tile bath, stone fireplace, basement, finished attic; lot, 60x100. Chewton ave., bet. Waldorf and Hillside, Cap. Hts., Md. Owner. PO. 3358-R.

Neaby Maryland, Northeast.
NEW SUBURBAN APARTMENT BUNGALOW.
The "surprise package" in high-class low-cost homes, $3,990; 10% cash, approximately $25 month, including taxes and insurance. They're selling fast. Phillips H. Clarke Co., Edmonston road, Springbrook Terrace, Md. GReenwood 3734.

$5,250—5-ROOM BRICK,
Practically new, near Univ. Md. Elec. range, refrig., open fireplace, b.-i. gar., large lot 50x200. F. H. A. FINANCE ARRANGED. Many other desirable properties. BURCH, BErwyn 83 or 24-M.

3 BEDROOMS.
NEARBY VIRGINIA.
This brick house was sold last October for $7,750. There is now $6,875 against it. Will sell for this amount. Owner transferred, house now vacant. Near 10c bus, schools and stores. One bedroom on 1st floor.
$300 Cash Is All You Need
If you can pay $59 a month.
JAMES M. DOYLE.
5015 N. Wash. Blvd. WA. 9091.

Sale Acreage 72

BUILDERS AND INVESTORS.
45 acres, close in, all city utilities at farm land price. Should be and will soon be selling by the sq. ft. Convenient terms.
RALPH CRAIN 4399 Lee Hwy. WA. 8959.

Sale—Farms, Land 73

BIG estate nr. Potomac, Md.; $21,500; terms; clear. 109-A. nr. Buck Lodge, $3,950; terms; trade. 83-A. Crane Hwy., nr. Central ave., $4,500; $2,000 cash for equity; worth double. 80-A. n. w. Beltsville, old 5-r. house, fine spring, $4,250; low terms. 30-A. Defense Hwy., 7 mi. to D. C., $3,950; is 1-3 of value; terms. 20-A. on Patuxent River nr. Queene Anne bridge; make offer; terms, trade. Lots all size. N. E. RYON CO., 1216 N. Y. ave.

HERNDON, VA.—4-room bungalow, 7 acres on gravel road; elec. available; $1,200; also many other bargains. R. C. PRINTZ, Herndon, Va. Herndon 69.

NEARBY VA.—5 acres, 4-room house, furnishings included; $1,500. R. C. PRINTZ, Herndon, Va. Herndon 69.

98-ACRE FARM, 6-room house, outbuildings; near Herndon. Price, $2,500. R. C. PRINTZ, Herndon, Va. Herndon 69.

$25 per acre; 530 acres, about 12 miles D. C. Two houses, two tobacco barns. Considerable good timber. Large stream. Good road.
R. D. LILLIE CO.
264 Carroll St., Takoma Park. GE. 3301.

Sale—Shores, Waterfront 74

BARGAIN beach cottage on waterfront North Beach; 7 rooms, bath, electric; lovely porches. Will include furniture; will consider trade. Call NAtional 0714.

GLEN ISLE on So. River, 19 miles by Benning rd. and Central ave. from D. C.; swimming, boating, crabbing; cottages sale or rent; will build 3-room cottage, $399. Lots 50x125; $100; terms. ZANTZINGER CO., NA. 5371, 945 K st. nw.

IDLEWILDE, near Shadyside, Md. Cottage and large lot on shore. Very cheap for quick sale. See Capt. Burns at Idlewilde or phone NA. 3411.

EPPING FOREST waterfront lot, $300 cash, assessed $400. Restricted development. Wooded hillside on water. Owner, 618 25th st., So. Arl., Va. Phone IVy 1268-W.

THREE-ROOM bungalow on salt water, 27 miles from Washington; bathing, boating, fishing, clubhouse, stores; house deliveries of groceries and ice; free school bus. Total price, including 2 lots, $325. Easy terms. Box 99, Washington Post.

Woodland Point, where the Potomac is 8 miles wide; not lots but acres. 3 acres with 200-foot frontage on river, all wooded; $1,000. Terms.
4½ acres with long frontage on good body of water, $450. Terms. Routes 5 and 3 via Waldorf, La Plata, Wayside and Issue; right at sign to Woodland Point.
THE MARYLAND REALTY.
915 10th St. N. W. NAt. 8095.

RANDALL CLIFFS
Just south of Chesapeake Beach, 115 feet above the bay, with an unobstructed 14-mile view of the bay. Almost an acre of ground with beautiful shrubbery; easily reached by concrete highway; this property makes a desirable summer home; 6-room cottage. Available for less than $800. Is already subdivided into 12 lots. Call Mr. Bortz, CLeveland 4754, with
FRANK S. PHILLIPS—DI. 1411.

Sale—Out-of-Town 75

BEAUTIFUL home, Western N. Car. Home or investment. Sac. NA. 6850, ext. 428.

Real Estate Wanted 76

WE CAN SELL your real estate; any condition, any size, quickly for cash. Williams Auction Co. NAtional 2620.

LIST YOUR PROPERTY WITH
BOSS & PHELPS
1417 K ST. N.W. NA. 9300.

Business Opportunities 77

APARTMENT BUILDING, 730 6th st. nw. 14 units of 2 rooms, kitchen and bath each. Oil heat, 4-car garage; $285 mo. LEO M. BERNSTEIN & CO. ME. 5400.

BARBER SHOP—Downtown. Three chairs. Sacrifice. Box 121, Washington Post.

CHATTEL NOTES purchased immediately. Bob Hollander, MEt. 4813.

DELICATESSEN; doing $225 weekly business; rent, $35. Price, $1,350; terms.
DISTRICT SALES.
Suite 200, 1427 Eye St. N.W. NAt. 1002.

GASOLINE STATION for rent. 191 Balt. blvd., Colmar Manor, Md.

GROCERY, D. G. S.; meat market; doing better than $700 wk.; rent $75; price $5,500; terms. DUpont 7440.

MODERN GROCERY AND MEAT MARKET; CHEAP RENT; $350 WKLY. BUSINESS. PRICE, $3,750. MET. 8415.

PARKING LOT for 90 cars; rent reasonable; downtown. Price, $1,450.
DISTRICT SALES.
Suite 200, 1427 Eye St. N.W. NAt. 1002.

PRESSING MACHINE, tailor equipment; $275; must sell at once. 1625 N. Capitol.

RESTAURANT (whisky), upper 14th. Fine business. Rent, $75. Lease, $1,500 down. 1008 H st. nw., MEt. 4813.

ROOMING HOUSE, 21st at Conn.; 12 clean, well-furnished roooms. Rent, $85. Owner leaving city. Will sacrifice $1,250. Terms. KEACH & McCOWN. Call REp. 2219.

ROOMING—Apt. house, best residential section; 15 rooms, 5 electric frigidaires; income about $250; low rent; owner transferred; must sell immediately; $1,200, terms.
R. M. DE SHAZO 1123 14 St N.W. NA.5521.

ROOMING HOUSE (1332 11th st. nw.)—12 rooms, 3 baths, h. w. h., well furn.; plenty linens; sacrifice for $275; terms.

DELICATESSEN, beer and 4 rooms; corner; rent, $40; well equipped; real bargain at $1,400; terms.

DELICATESSEN—1 room rent, $35; large, well-equipped store; real bargain at $350.

GROCERY and 5 rooms, corner; rent, $65. Fixtures include one 12-foot elect. case; splendid stand; sacrifice for $1,300.

CAFETERIA, $50 daily; rent, $50 will sacrifice for $500.

SANDWICH SHOP, 219 Ind. ave. nw. Rent, $20; well equipped; splendid future; asking $450; terms.
R. M. CURTIS, 602 F St. N.W. NA. 9140.

SMALL downtown hotel, neatly furn.; long lease. Mr. Rogers, 606 F st. nw. ME. 8352.

Post Classified Ads—National 4200.

Business Opportunities 77

CONDUCT BUSINESS—LIVE HERE. Wilson Blvd, nr. Colonial Village, Va. RENT 7 rms., oil heat, large lot. Suitable ANY SMALL BUSINESS OR TEA ROOM. McCLAINE, 2100 Wilson blvd., Clar., Va. WA. 9292, day, eves, Sun.

Dogs, Cats, Pets 79

COCKER SPANIELS, 4 mos., reg., A. K. C., reas. Also Stud Service. LI. 2542.

IRISH setters; reg.; Rookwood lines; sired by Broderick's Beencuneen, SH. 4991-W.

MALE Boston brindle terrier, 7 months old; thoroughbred. AD. 4800. Apt. 112.

WIRE FOX TERRIERS—Complete grooming, $3; hand-plucked, bathed, nails clipped; called for and returned. Adlea Kennels, Mr. and Mrs. S. A. Woolner, Washington Grove, Md. Gaithersburg 77.

Livestock Wanted 82

WANTED—500 rabbits per month, 7 lbs. and over, either sex and any breed; premium paid year around. H. Cochran, Box 167, Mahwah, New Jersey.

Sale Miscellaneous 83

DEALERS' ADS under this heading contain a firm name or a business address or state the word "Dealer." Other ads are presumed to be from private individuals. Readers who find dealers masquerading in this column as private individuals are urged to report the matter to The Washington Post.

ACCORDIONS—Before purchasing a piano accordion, it's to your advantage to see Droop's first. 1300 G st. nw.

ANTIQUES—Reductions, Victoria sofas, chairs, chests, pair of spool beds, canopy beds. Waxler, 1014 10th st. nw.

ANTIQUES—Furniture, china, glass, rugs from very prominent estates. Also hundreds of other articles in household line. Drastic sale reduction. Murray Galleries, 1724 20th st. nw. DUpont 1211.

ANTIQUES—Four-poster bed, double spool bed, walnut; six-drawer mahogany bureau with mirror, mahogany secretary, mahogany colonial rocker. Also overstuffed chair and couch, studio couch, and complete table tennis. All practically new. Phone EMerson 8113.

COMPLETE furnishings of 3 rooms, bedroom, living room, kitchen; reasonable. AD. 5171. No dealers.

FANS rented by month or season. Also repaired, exchanged; 20-in. floor pedestal, $37.50; exhaust, $9.95. Carty, 1608 14th.

FILES—4-drawer, used wood files, $6.50; letter or legal size. H. BAUM & SON, 616 E st. nw.

FOR SALE—General electric ironer, table-top model, used very little; $60, cash. 631 Yale ave., College Park, Md.

GAS RANGES, 4 burner with oven cabinet, $8.50; gas ranges, 4 burner ovens, $5 delivered. Peoples Salvage Co., 2122 14th st. nw. DUpont 0762.

What Better Gift For a Graduate?
FREE LESSONS
Your only cost is for the instrument. The lessons, given in private from a leading instructor are absolutely free!
$49.50
Newest 1938 Accordions
Easy payment terms arranged to suit your budget.
Gibson Guitars
$25 Up
"KALAMAZOO" GUITARS MANDOLINS (Made by Gibson)
$12.50 Up
Martin Ukuleles, $10 up
DROOP'S
1300 G St. N. W.

Learn to Play
—your favorite Musical Instrument
★ Guitar ★ Violin
★ Trumpet ★ Trombone
★ Clarinet ★ Cornet
★ Sax ★ Accordion
$1.50 WEEKLY
—Pays for both instrument and PRIVATE lessons by capable and experienced instructors.
ARTHUR JORDAN PIANO COMPANY
NAtional 3223
Corner 13th and G

Post Classified Ads—National 4200.

Sales Miscellaneous 83

GASOLINE computor pump, 6 months old; repossessed; $125. Box M-140, Washington Post.

INTER-COMMUNICATING system for office or home; new; sacrifice $19.75. Owner leaving city. Box 117, Wash. Post.

MATTRESS, used twice; bought for emerg.; price $2.50. Mrs. Miller, 3725 12th ne.

MIMO-PRINT portable duplicator, $10 legal size, 8x14. Ralph McCabe, 1346 Fairmont st. nw. ADams 3026.

OFFICE DESKS—Slightly used, from $7.50 up. H. BAUM & SON, 616 E st. nw.

PAINT—Quality outside house paint, $1.85 gal. All colors. 1119 9th st. nw. NA. 2400.

PIANOS FOR RENT—New spinettes, $4.50 per month; rental paid applies on purchase price if you decide to buy later. NAt. 3223, Arthur Jordan Piano Co., corner 13th and G sts.

PIANOS—We have two fine used grands in very good condition that we're closing out at reductions. One is a Knabe, the other a Steinway. NAt. 4730, Kitt's, 1330 G st. Open evenings.

PIANO—Beautiful Louis XV walnut baby grand; very slightly used; now reduced $200; one of the latest models and in perfect condition. NAt. 4730, Kitt's, 1330 G st. Open evenings.

PIANO—Small size mahogany-finished apartment grand in good condition, $169; very easy terms. NAt. 3223, Arthur Jordan Piano Co., corner 13th and G sts.

SEWING MACHINE—One console domestic elec., 1st class cond.; looks like new. $40. Easy terms. 3337 Conn. ave.

SINGER console; practically new, $45; treadles, $5 up; other con., $20 up; terms. 925-927 F st. nw. REp. 1900.

STENOTYPE machine and complete course, $25. Bargain. 1012 B st. sw., eves.

TYPEWRITERS—All makes, rebuilt or new. Rented, sold, repaired. "United," 813 14th st. nw. REpublic 1177.

TYPEWRITERS - ADDING MACHINES - Sales, service. Est. 25 years. Rentals $3 month; 3 months for $7.50. American Type Co., 1431 East Capitol st. LI. 0082. OPEN EVENINGS.

USED CAMERAS, projectors, binoculars, microscopes, bought and sold. Capital Camera Exchange, 1003 Penn. ave. nw.

ALL KINDS OF BUILDING MATERIAL
ARLINGTON COAL & LUMBER CO.
PHONE JACKSON 1880.

REFRIGERATORS
Frigidaires, General Electrics, Westinghouses, Leonards, Kelvinators, Crosleys, other standard makes; rebuilt and guaranteed; as low as $24.50; brand-new refrigerators at greatly reduced prices; liberal trade-in allowance for your present refrigerator; easy terms. Electric Refrigeration Service Co., Washington's Oldest Dealer, 1318 14th St. N.W. DE. 3610. Open daily to 9 p. m., Sunday to 5 p. m.

- Cameras
- Men's Clothing
- Luggage
- Diamonds
- Jewelry
- Field Glasses
- Shotguns
- Musical Instruments
- Typewriters, etc.

FREE PARKING Across the Street or Next Door for Our Customers.

Jewelry and Cameras Make Wonderful Graduation Gifts. Large Selection

TENDLERS
PAWNBROKERS SALES CO.
913 D ST. N.W.

Coal, Fuel Oil, Wood 83A

ALASKA HUFNAGEL COAL CO.
$6.75 Up. We Deliver ¼-Ton Orders Up. NAtional 5885.

Miscellaneous Wanted 84

BOOKS—Highest cash for good books; bring them or phone G. David Pearlman's Book Shop, 1407 G st. nw. ME. 5415.

ELECTRIC REFRIGERATORS, any cond.; highest cash prices paid. Call DE. 3610.

GOLD OR PLATINUM JEWELRY AND SILVERWARE AND GOLD TEETH ANY CONDITION. WE PAY CASH. A. KAHN, INC. 45 YEARS AT 935 F ST. NW.

HIGH prices for junk all kinds. Federal Junk Co., 1125 1st st. nw. DI. 9594.

WE BUY and repair all types sew. mach. Vacuum cleaners repaired. REp. 1900.

I BUY FURNITURE, DI. 7733
1 PIECE OR 1,000. DAY AND NIGHT.

SPOT CASH PAID IMMEDIATELY.
OLD GOLD AND SILVER
WATCHES, DIAMONDS AND ANY OLD Discarded Jewelry or Gold Teeth.
SELINGER'S, 818 F ST. N.W.

Farm and Garden 85B

RICH MANURED TOP SOIL WITH LIME
OPEN SUNDAY.
Nothing else needed. One ton delivered, $3.00; 3 tons, $7.50. JAckson 2063.

FLAGSTONE
BEST QUALITY, $10 100 SQ. FT.
Phone JACKSON 2063.

Business Directory

For information regarding advertising rates or service not listed in this column, call Miss Allen—NAtional 4200.

CAMERA REPAIRING.
CAMERA REPAIRING.
FULLER & d'ALBERT, INC.
815 10th St. N.W. Phone NA. 4712.

FALSE TEETH REPAIRING.
"WHILE YOU WAIT." Emergency Laboratory. Room 601, Westory Building, 14th and F sts. nw. ME. 1833.

HOME IMPROVEMENT.
MURPHY & AMES, INC.—Screens, Lumber, Millwork, Roofing, Insulite. Phones WA. 8096—Falls Church 181.

INSULATE YOUR HOME
For Economy and Comfort,
WINTER and SUMMER
Free Estimates.
Hudson Supply and Equip. Co.
DI. 1070.

PAINTING, PAPERING, ROOFING.
PAINTING, Papering, Roofing, Guaranteed. Reasonable. Estimates free. M.L. SMITH, 1724 Webster St. N.W. AD. 7106-7200.

RADIO REPAIRING.
SERVICE calls, 50c. Guar. repairs, minimum rates. Fogleman's Radio, 14th st. at Mass. se. AT. 1677. AT. 7800.

VACUUM CLEANERS.
COMPLETE service, $3.45, including oiling, greasing, new cord, new bag, new brushes. Call for and deliver. Clean-Rite, 3015 14th st. nw. CO. 6100.

WATERPROOFING.
BASEMENTS waterproofed; walls damp-proofed; transparent method; brick, stone, pointed up. Drop a card to Mr. Campbell, 819 S. Wakefield st., Arlington, Va., or call Oxford 1796.

Auto Service 90

ANY SIZE AUTO DOOR GLASS, $2; safety glass at small additional cost. Glasser's, 2nd and Fla. ave. ne. DIst. 3670.

Post Classified Ads—National 4200.

Auto Service 90

PROTECT YOUR LOVED ONES.
SAFETY DOOR GLASS INSTALLED IN ANY MAKE OF CAR NOT OVER $4.50. SMALL ADDITIONAL COST FOR WINDSHIELD. USED GLASS NOT INSTALLED. PLENTY OF PARKING SPACE AND DRIVE IN SERVICE.
GLASSER'S
Open Sunday Until 2 p. m.
2d and Florida Ave. N.E. DIst. 3670.

Sale—Automobiles 98

CADILLAC—1935 Convertible Coupe. Original green finish. Green leather upholstery. Radio. This car has been driven only 13,378 miles. It is one of those unusual cars that most all of us are trying to find. It is surely remarkable value at $825. C. C. Guaranty. Open evenings and Sundays.
CAPITOL CADILLAC CO.
1222 22nd St. N.W. NAtional 3300.

CADILLAC—1936 5-passenger Touring Sedan. Large trunk. Excellent black paint, all good tires, fine clean upholstery. You will find real value we offer in this fine car. $825. C. C. C. Guaranty. Open evenings and Sundays.
CAPITOL CADILLAC CO.
1222 22nd St. N.W. NAtional 3300.

CADILLAC—1935 7-passenger Limousine, 370 E. Black paint, 6 disc wheels, excellent General tires, radio and rear compartment heater. Custom Fleetwood body. This fine distinctive car is certainly remarkable value at $895. C. C. C. Guaranty. Open evenings and Sunday.
CAPITOL CADILLAC CO.
1222 22nd St. N.W. NAtional 3300.

CHEVROLET—1935 Sedan, $295.
ADDISON CHEVROLET
1437 Irving St. N.W. AD. 5411.

Post Classified Ads—National 4200.

Sale—Automobiles 98

BUICK—1938 4-door Trunk Sedan. Company official car. Model 41. Radio equipped, many other extras. A real buy. Save $300. Covington Motor Co. 6901 Wisc. Ave. N.W. WIsc. 5010.

CHEVROLET $625
1937 2-Door Trunk Sedan. Handsome tan finish; fresh from factory appearance. Radio, heater; immaculate upholstery. Actual mileage 11,000. Has had the best of care by a preferred type of owner. 30-day guarantee. Ask for demonstration today.
HYATTSVILLE AUTO CO.
YOUR SUBURBAN BUICK DEALER.
Hyatts. Md., on Balto. blvd. GR. 1810.

DODGE—1936 De Luxe Coupe; $445.
SUPERIOR MOTORS, INC.
14th and S St. N.W. DU. 1304.

FORD—1934 Tudor. Clean upholstery; hot-water heater. Privately owned. Bargain for economical transportation. AT. 7388.

SHOWN by STOHLMAN
1936 Dodge 4-door Sport Sedan with trunk. An exceptionally clean car, let us demonstrate... $559
1936 Ford Tudor Touring Sedan with trunk. Built-in radio and heater, good looking, smooth running and only..... $419
TRADE—GUARANTEE—TERMS
STOHLMAN
3307 M St. N.W. WE. 1640

Post Classified Ads—National 4200.

Sale—Automobiles 98

FORD—1936 Touring Sedan, with trunk. Only $435. Liberal trade and terms. HANDLEY MOTOR CO. 3730 Ga. Ave.

FORD—1937 85 Tudor, Standard, $419; $119 down, $21 month. Logan Motors, 1111 18th st. nw.

FORD $495
1937 De Luxe 4-Door Touring Sedan. Spacious built-in trunk. A beautiful car that has had best of care by one original owner. Get powerful V-8 transportation at its best. A truly bargain offer at only $495. Trade and liberal terms.
NORTHEAST MOTOR CO.
920 Bladensburg Rd. N.E. AT. 0200.

NASH—1932, 7-passenger Sedan, 6-wheel equipped. Fine mechanical condition. Used very little; 6 good tires. Special today at only $227. Lee D. Butler, Inc., Studebaker Distrib., 1121 21st st. nw. DI. 1218.

OLDSMOBILE "8" $595
1936 4-Door Touring Sedan. Driven only 10,000 miles. Beautiful tropical green; electric horns; dual equipment; electric clock; really looks like new. See it and save.
STEUART MOTORS,
6th and New York Ave. N.W. NA. 3000.

PLYMOUTH $525
1937 De Luxe Coupe. Practically new in every detail. Driven carefully by its former owner. Low mileage. De Luxe equipment; broadcloth upholstery. Smart black. A beauty and a real buy.
STEUART MOTORS,
6th and New York Ave. N.W. NA. 3000

STUDEBAKER—1935 Dictator Custom Sedan; black finish; radio, heater; clean throughout; 5 good tires. Was $437; today, $387. Lee D. Butler, Inc., Studebaker Distrib., 1121 21st st. nw. DI. 1218.

STUDEBAKER—1937 Dictator Sedan. Original black finish; radio, heater, nicely broken in. Owner's name on request. Special price, $667. Lee D. Butler, Inc., Stude. Distrib., 1121 21st st. nw. DI. 1218.

1934 FORD CABRIOLET
If you're looking for a smart, sporty car—a good looking roadster which becomes a comfortable coupe as you desire it, then see this car. Shows the care it has had, you'll approve the appearance and we'll guarantee the mechanical condition $249

1935 FORD COUPE
A de luxe model that is priced far under the market. 5 good tires, smooth, powerful V-8 engine, original factory finish, immaculate interior. A standout at only $249

Parkway's Bargain Basement
3040 M St. N.W. WEst 0181

Post Classified Ads—National 4200.

Sale—Automobiles 98

STUDEBAKER—1936 President Coupe. Radio, heater; beautiful original black finish; low mileage. Owner's name on request. Excellent tires. Only $597. Lee D. Butler, Inc., Stude. Distrib., 1121 21st st. nw. DI. 1218.

STUDEBAKER, 1935 COUPE, $295.
NORRIS, INC.
2018 14th St. N.W. NOrth 3949.

STUDE. DICTATOR '34 SEDAN, fine condition; best cash offer if sold today. Private owner. 52 R. I. ave. nw.

WILLYS—1937 "6" Custom Sedan. Finished beautiful battleship gray. Clean interior, low mileage, 28 to 35 miles per gal. Special today, $397. Lee D. Butler, Inc., Stude. Distrib., 1121 21st st. nw. DI. 1218.

For Better Used Cars—See
MANN MOTORS
8129 Ga. Ave. Silver Spring SH. 3861.

FOR BETTER USED CARS FROM YOUR BEST DEALER.
COAST-IN, INC.
407-23 Florida Ave. N.E. AT. 7200.

DEPENDABLE used cars. Reconditioned cars at bargain prices. Barry-Pate, 1130 Connecticut ave.

Everything Points to
ARCADE-PONTIAC CO.
1419 Irving St. N.W. AD. 0575.

CASH FOR YOUR CAR.
L. P. STEUART, INC.
1325 14TH ST. N.W.

CREDIT SLIP ($167) on new 1938 Master De Luxe Chevrolet Sedan. Will sacrifice for $100. Write Box 118, Wash. Post.

"SUNDOWN SALE"
THESE SPECIALS FROM SUNDOWN TILL 10 P. M.

	Price	Down	Month
'32 Plym. Sed.	$75	$15	$7.22
'33 Ford Cpe..	160	30	9.86
'33 Chev. Ch..	180	40	10.62
'34 Chev. Ch..	225	45	13.65
'34 Ford Ch...	185	45	10.62
'33 Ford Sed..	155	35	9.10
'32 Ford Ch...	110	30	8.28
'31 Chrys. Cpe.	105	25	8.28
'35 Ford Ch...	250	50	14.08

'36 DE SOTO AIRFLOW Sedan, trunk, radio and heater at a real bargain price.

Gardner-Stuart Motors
804 Bladensburg Rd. N.E. LInc. 8138

GET JULY SAVINGS NOW!

After the 4th PRICE SMASHES NOW! For You at OURISMANS

Ourisman continues its great sale which brings quality used cars to you at lowest price levels—ACT NOW—COME OUT AND SAVE!!

CHEVROLET

1936 Chevrolet Coupe $439	1936 Plymouth Sport Coupe $439	1936 Plymouth Coupe $399	1936 Ford Sport Coupe $349
1935 Ford Coupe Radio & Heater $249	1935 Plymouth Sport Coupe $349	1935 Chevrolet Coupe $319	1935 Chevrolet Sedan $349
1935 Chev. 4-Door Trunk Sedan $359	1935 Plymouth 2-Toor Sedan $319	1935 Chevrolet Coach $329	1936 Ford Sport Coupe $269

1937 Chevrolet Club Sedan Radio and Heater $599
1937 Plymouth Club Sedan $579
1937 Chevrolet Coach $549
1936 Chevrolet Club Sedan $445
1936 Ford Tudor $339
1936 Chevrolet Town Sedan $389
1936 Chevrolet Coach $379
1936 Ford Tour. Sedan $379

BUY NOW AND SAVE!

1934 Ford Tudor	$179
1934 Chevrolet Coach	$269
1934 Chevrolet Sedan	$289
1934 Dodge Sedan	$279
1934 Ford Tudor	$199
1934 Chevrolet Coach	$189
1934 Plymouth Sedan	$279
1934 Ford Sport Coupe..	$199
1933 Chevrolet Sedan	$199
1933 Chevrolet Coupe	$179
1933 Chevrolet Stan. Coach..	$159
1933 Ford Fordor	$159

1937 Chevrolet Town Sedan

1935 Ford Tudor

PRICES SENSATIONALLY SLASHED!

'33 Ford Tudor	$149
'32 Ford Sedan	$99
'32 Chevrolet Coupe	$119
'32 Chevrolet Coach	$129
'31 Chevrolet Coach	$95
'33 Ford Fordor	$159
'33 Chevrolet Coach	$159

RECONDITIONED TRUCKS

'36 Chevrolet "131" dual ch. & Cab.	$375
'36 Ford ½-Ton Panel..	$285
'35 Dodge ½-Ton Panel..	$265
'35 Ford ½-Ton Panel..	$225
'35 Ford Sedan Delivery	$215
'34 Chevrolet ½-Ton Panel..	$185

Low Terms to Suit You!

OURISMAN
625 H ST. N. E.
CHEVROLET
Sales & Service

Life's Darkest Moment.

Bob Burns Says—

I think it's a fine thing for a boy to take up the same profession as his dad because the father can help his son so much in guiding his career.

I knew an old doctor down home whose son wanted to be a doctor, too. When the boy left for medical school, his father said, "Now son, don't make the mistake I did and study the whole body. Remember you have 'ta specialize in one thing."

When the boy came home, he says, "Well, father, I've decided to be an ear specialist." The father says, "That's fine, son — which ear?"

Copyright, 1938, Esquire Features, Inc.

DONALD DUCK— All Aboard! By Walt Disney

DON WINSLOW OF THE NAVY— Casting Director By Frank Martinek

NED BRANT—A Story of College Athletics By Bob Zuppke

Famous Football Coach.

Mr. and Mrs. Starting All Over Again.

TERRY AND THE PIRATES Vultures Without Claws By Milton Caniff

Big Chief Wahoo By Saunders and Woggon

WINNIE WINKLE Long Time No See By Branner

MICKEY FINN Explanation! By Lank Leonard

DIXIE DUGAN Some Action. J. P. McEvoy and H. J. Striebel

JOE PALOOKA Catch as Catch Can. By Ham Fisher

BENNY Pity the Poor Host By J. Carver Pusey

The Federal Diary

Reg. U. S. Patent Office.

By Scott Hart.

Charles A. Appel, of the conference division, Income Tax Unit, has been designated acting head of the division, vice Timothy C. Mooney, who is reassigned. The change is effective July 1 . . . A lie detector is now being used by the Evanston (Ill.) Civil Service Commission to check the accuracy of personal history records submitted by persons on the eligible list for policemen before actual appointment. The Northwestern University scientific crime detection laboratory makes the test. They think the test may lead to the uncovering of evidence disqualifying the indivdual, but the machine itself is not used to reject a candidate. So ever difficult becomes the way to the public service—unless you know a politician.

Harry G. Ritner, through the medium of a communication to this column, figuratively treads on delicate ground:

"The question has been asked if the present Federal employe unions are ineffective because of lack of uniformity in presenting demands to Congress, why is it that the membership does not get behind the leaders and force uniformity? This is a very good question and I am glad it was presented. The answer is that the average employe is not interested.

"The unhonored employe who is responsible more than anyone else for the continuation of Federal employe unions is the collector. Of course, the 10 per cent granted for collection of union dues may have something to do with it. The collector makes repeated calls on the members for dues. This individual is the principal pivot in the union. Without him there would be no collections. Without collections there would be no funds to pay expenses and salaries. It is not too late for the various unions to call a halt in depending too much upon the collectors, and prove to the membership that in the future demands to Congress will be more uniform, and that one union will not proclaim that it is a patriotic duty to accept a pay cut and another to insist that such argument is a betrayal of the employer—that one union will ask for reorganization of the Government, including the civil service, while another will say reorganization shoud not take place—that one union will ask for improvements in civil service, while another union will refuse to attend committee hearings. The future appears very dark for any further benefits to Federal employes unless the unions formulate uniformity of demands to Congress. Let us hope that some change will take place."

* * * *

Rumors are that Representative James M. Mead (Democrat), of Buffalo, N. Y., will be a contender for the vacancy created by Senator Copeland's death. Federal employes will hope so; Mead has been their friend, particularly a friend of the postal workers . . .

* * * *

Tomorrow is the first anniversary of the United Federal Workers of America. Born in white heat and sniped at considerably in the meantime, the U. F. W. A. has nevertheless shown a remarkable growth in its 12 months of existence, and has a record of credit. Congratulations to them—and best birthday wishes!

Thanks to Samuel M. Barrett for straightening everyone out on the meaning of the word "jibaro." Consistently it has appeared in the press releases regarding the forthcoming tour of Government employes to the Virgin Islands and Puerto Rico. "There will be jibaro parties," the releases continued to say, while the framers of the publicity kept annoyingly secretive about its meaning. We were conjecturing all manner of things: maybe it meant you would get one more jigger of honest Virgin Islands rum in the tall glasses down there at these mysterious parties; maybe it meant a sort of hula hula performance on palm-lined beaches where the surf is soft.

"It means 'rustic' or 'wild,'" says Barrett. "The English equivalent is more nearly 'hill-billy'—not necessarily wild in the cosmopolitan sense."

* * * *

The National Park Service-Washington Civic Theater 1938 radio series, "America's Hours of Destiny," ends tonight over WOL at 6:30, with the script telling the exciting story of Fort McHenry National Park and Baltimore in the War of 1812. While the series is ending so far as its local broadcasts are concerned, it is continuing on many fronts throughout the country. A total of 26 scripts have been completed in the series—16 written by Dorothea J. Lewis, and the remainder under her supervision. Station WNYC is handling the entire series, and piping them direct into the city's high schools. More than a dozen other radio stations are using the scripts, along with a number of schools and libraries. In the final broadcast here tonight, the roles will be taken by Harry W. Westcott, Paul Walter, Edward Thrasher, Edward Stevlingson, Edith Sognier, High Smythe, William Rownd, Robert M. Miller, Harrison Libbey, Dorothea Lewis, Charles Grunwell, Ted Field, George Buchan, Joe Bourne and Judson Boles . . . U. F. W. A. Bituminous Coal Commission Lodge 26, takes a boat ride down the Potomac tomorrow evening and will hear the prize fight through a radio system on the boat . . . Also, the U. F. W. A. has organized in the National Park Service, the group consisting of elevator operators and laborers. Their first meeting will be held at 4:30 p. m. Thursday in the national headquarters.

Gen. Baldomir New Uruguay President

Montevideo, Uruguay, June 20 (AP). Gen. Alfredo Baldomir, soldier, architect and liberal politician, was inaugurated President of Uruguay for a four-year term yesterday. Dr. Cesar Charlone, former minister of finance, was inaugurated Vice President.

Dr. Townsend Attacks Drift Toward Anarchy

Los Angeles, June 20 (AP).—Declaring the Nation is drifting toward anarchy because of unfair taxation and widespread unemployment, Dr. Francis E. Townsend yesterday told 20,000 followers at a rally in the Coliseum here that his plan would restore prosperity. The third National Townsend convention opens today.

Methodists in Georgia Oppose Unification Plan

Columbus, Ga., June 20 (AP).—St. Luke's Methodist Church of Columbus went on record yesterday opposing unification of the three branches of Methodism, and declared its intention of maintaining the identity of the Methodist Episcopal Church South.

Art Treasure Sold By Rome to Reich

Rome, June 20 (AP).—One of Rome's most famous art treasures—the Lancellotti copy of the Discus Thrower by the Grecian sculptor Myron—has been sold to Germany.

The statue, which brought 5,000,000 lire plus 1,485,000 lire export tax—$327,000 in all—has been transported to the Munich art museum, although the transfer is still unannounced officially in either Italy or Germany.

Business Men to Meet.

The Georgia Avenue Business Men's Association will meet tonight at 8 p. m. for their last regular meeting before the usual summer recess. The meeting will be held in the City Bank Building, 3608 Georgia avenue northwest.

Coal Merchants Go Outing Tomorrow

Employes of Washington coal merchants will take the day off tomorrow for the annual coal merchants outing at Bay Ridge, Md. All local coal merchants will close their places of business for this event.

About 400 strong, the group will assemble in the Mall at 10 a. m., and with police escort, the motor caravan will proceed via the Defense Highway to Annapolis for a day at the beach.

TRADE MARK REGISTERED
ENGLISH ANTIQUES
At Public Auction
At SLOAN'S
715 13th St.
Friday at 10 A. M.

SALE! 55c Famous 'VARSITY'
Shorts & Shirts

- Every Short Woven Thru-and-Thru!
- French Backs! Elastic and Tie Sides!
- All with Comfortable Balloon Seats!
- Sold Everywhere at 55c!

39c

If you need shorts and shirts—and what man can't use another half dozen during the summer months—then take advantage of this great event! It's been a good many years since we had such an important sale of famous "Varsity" atheltic shorts and shirts. When you see the tremendous variety of cool summer fabrics and patterns . . . the unexcelled workmanship that gives you the ultimate in comfort—then you'll stock up for many months to come. They're cut full, have wide legs (no binding or pulling up) and made with pleated fronts for added comfort.

Broadcloths! Madrases! Crinkle Crepes! Meshes!
Whites, Solid Colors and Plenty of Smart Patterns!

Sizes: Shorts 30 to 48; Shirts 34 to 46 and even hard-to-find extra sizes in 46, 48 and 50.

"Varsity" and "Excelsior"
$1 and 1.50 UNION SUITS

An extra added feature for those who prefer union suits. Lightweight broadcloth, madras and nainsook materials. Full cut and expertly tailored. "U" neck and closed crotch. Sizes 34 to 46.

79c

Men's Furnishings—Main Floor—The Hecht Co.

MEN'S NATIONALLY FAMOUS MAKE
35c AND 39c HOSE
5 pairs $1
22c a pair

The way these have been selling, it seems as if every man in Washington needs socks. And so they do when such excellent qualities and well-made socks sell at 5 pairs for $1. They're regularly 35c and 39c a pair. Smart looking patterned whites and pastel shades. Stripes, checks, plaids and clocks in lisles, lisle-and-rayons, rayon-and-silks and rayons. Come in early today. Values like these can't last very long. Sizes 10 to 12.

Air-Conditioned—Men's Furnishings—Main Floor

SALE!
Packard Kent Shoes
4.95

Reduced from our regular higher priced stock for a limited time only. Photographed are four of our most popular styles. All white English toe with plain tip . . . all white wing tip with medallion toe . . . all white perforated sides and toe . . . and tan-and-white or black-and-white wing tips with medallion toe. Choose any one of the four and you're right in style for summer.

Men's Shoes—Main Floor

THE HECHT CO.
F Street at Seventh
NATIONAL 5100
4 Floors Fully AIR-CONDITIONED!

They Wash Like a Hankie and Don't Need Ironing!

Nazareth Combed Cotton
Boys' Streamlined
Shirts & Shorts
4 for $1
29c each

Fine cotton yarn, knit into perfect-fitting underwear. Shirts with long tails that won't pull out, and shorts with no-button fly front and elastic webbing around the waist. Sizes 6 to 16 in white.

Second Floor—Boys' Furnishings—The Hecht Co.

MAIL ORDER COUPON
The Hecht Co., F Street at 7th, Washington, D. C.
Please send me . . . Nazareth combed cotton boys' underwear at 4 for $1, as follows:

	QUANTITY	SIZE
SHIRTS:	....	....
SHORTS:	....	....

THE HECHT CO.
F Street at Seventh
NATIONAL 5100
Four Floors AIR-CONDITIONED!